

815

United States Department of the Interior
National Park Service

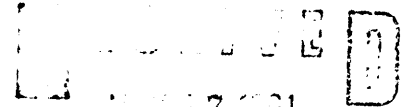

National Register of Historic Places Registration Form

NATIONAL
REGISTER

This form is for use in nominating or requesting determinations of eligibility for individual properties or districts. See instructions in *Guidelines for Completing National Register Forms* (National Register Bulletin 16). Complete each item by marking "x" in the appropriate box or by entering the requested information. If an item does not apply to the property being documented, enter "N/A" for "not applicable." For functions, styles, materials, and areas of significance, enter only the categories and subcategories listed in the instructions. For additional space use continuation sheets (Form 10-900a). Type all entries.

1. Name of Property

historic name Chamberlain, George Earle, House
other names/site number _____

2. Location

street & number 1927 NE Tillamook Street N/A not for publication
city, town Portland N/A vicinity
state Oregon code OR county Multnomah code 051 zip code 97212

3. Classification

Ownership of Property	Category of Property	Number of Resources within Property	
<input checked="" type="checkbox"/> private	<input checked="" type="checkbox"/> building(s)	Contributing	Noncontributing
<input type="checkbox"/> public-local	<input type="checkbox"/> district	<u>1</u>	_____ buildings
<input type="checkbox"/> public-State	<input type="checkbox"/> site	_____	_____ sites
<input type="checkbox"/> public-Federal	<input type="checkbox"/> structure	_____	_____ structures
	<input type="checkbox"/> object	_____	_____ objects
		<u>1</u>	<u>0</u> Total

Name of related multiple property listing: N/A
Number of contributing resources previously listed in the National Register N/A

4. State/Federal Agency Certification

As the designated authority under the National Historic Preservation Act of 1966, as amended, I hereby certify that this nomination request for determination of eligibility meets the documentation standards for registering properties in the National Register of Historic Places and meets the procedural and professional requirements set forth in 36 CFR Part 60. In my opinion, the property meets does not meet the National Register criteria. See continuation sheet.

Signature of certifying official *James Hamrick* Date April 23, 1991
Oregon State Historic Preservation Office
State or Federal agency and bureau _____

In my opinion, the property meets does not meet the National Register criteria. See continuation sheet.

Signature of commenting or other official _____ Date _____
State or Federal agency and bureau _____

5. National Park Service Certification

I, hereby, certify that this property is:

entered in the National Register. See continuation sheet.

determined eligible for the National Register. See continuation sheet.

determined not eligible for the National Register.

removed from the National Register.

other, (explain:) _____

~~Entered in the National Register~~
William Lyman 6/14/91
Signature of the Keeper Date of Action

6. Function or Use

Historic Functions (enter categories from instructions)

Domestic: single dwelling

Current Functions (enter categories from instructions)

Domestic: single dwelling

7. Description

Architectural Classification

(enter categories from instructions)

Late 19th and 20th Century Revivals:

Colonial Revival

Materials (enter categories from instructions)

foundation brick

walls wood: weatherboard

shingles

roof asphalt: composition shingles

other

Describe present and historic physical appearance.

**United States Department of the Interior
National Park Service**

**National Register of Historic Places
Continuation Sheet**

Section number 7 Page 1

The Colonial-style house was built in 1893 at what is now 1927 N.E. Tillamook Street in Portland, Oregon. The designer and builder are unknown. Its first owner was Frank M. Warren, a prominent Portland businessman with salmon packing interests in the Pacific Northwest and Alaska.

Oregon's eleventh Governor, George E. Chamberlain, bought the house in 1904 and remodeled the first and second floors, inside and out. In the years since it passed out of Chamberlain's hands, the house has been little changed, as will be detailed in this application.

The house has three floors, plus a basement and attic. The original wood frame is balloon construction, using cut nails. Later additions are platform construction with wire nails. Siding is 8-inch beveled cedar with fir corner boards; gable ends are covered with sawn cedar shingles.

The two chimneys are brick, as is the original foundation, which is parged inside and out with cement plaster.

The building is nearly 75 feet long, 44 feet at its widest and some 40 feet high. It faces south and is set back some 60 feet from Tillamook Street. When it was constructed, it occupied six 50-by-100 lots, three deep between Northeast 19th and 20th avenues, but Chamberlain bought only two lots at the corner of 19th and Tillamook.

Landscaping is mature: Four large maple trees and an equally large sycamore are in the west and south parking strips. A 60 to 70 foot tall American beech is in the southeast corner of the yard. Rhododendrons; azaleas, rose of Sharon and a mock orange are also found in the plantings.

A two-story gambrel roof covers the central portion of the building. Roofing is slate-grey asphalt composition three-tab shingles.

Three shed-roof dormers are inset into the south (front) roof at the second floor level with roof pitches matching the upper slope of the main roof. Two smaller shed-roof dormers are at the third floor. They are not inset.

A low-pitched hip roof flanks the central roof at the first floor level of the east end. It is roofed with sheet metal. An extension to the southeast

**United States Department of the Interior
National Park Service****National Register of Historic Places
Continuation Sheet**Section number 7 Page 2

bedroom is built into this roof.

A sleeping porch balances the house at the west end. Although both ends of the house were altered by Chamberlain, the sleeping porch was not his addition. It shows clearly -- although most of it is behind a tree -- in the pre-remodeling photo of the house included with this application.

The sleeping porch has changed little from Chamberlain's time: A circa 1906 photo of his daughter, Carrie Lee, on the porch shows detail that remains. Multi-paned windows have been added and the porch was divided during the years when the building was a rooming house. The dividing partition will be removed in the course of renovation, but windows appropriate to the house will be retained.

The low-pitched east roof was outlined by simple gallery rails with decorative turnings on the post tops. When Chamberlain remodeled, he had these railings installed on small infill roofs at the north and south of the sleeping porch. Some rails are extant, but the turnings are gone and general deterioration makes replacement a necessity.

At the north side there is a shed roof over the second floor that extends roughly a third the length of the house over a back bedroom. It is believed this roof was added in the course of Chamberlain's remodeling, but there is no direct evidence of this.

As constructed, the first-floor front had two slant bays, with three double-hung windows in each. The bays flanked the inset front entry, which is centered on the house. Chamberlain squared off the front, eliminating the bays and rearranging the windows. The foundation bays can still be seen in the basement. The date of this remodeling is not known, but it occurred before his daughter, Fannie, was photographed in the front yard in 1917 and probably much earlier: Carrie Lee Chamberlain Wood recalled in a late-1980s interview with her great-nephew that her father hired a contractor and made many changes while she lived in the house. By 1917, Carrie Lee was 24 years old and had been married to Charles D. Wood for four years.

In Chamberlain's day, a porch extended the full length of the front and wrapped around the west end under the sleeping porch. That open porch is gone. Chamberlain enclosed part of it and encroached on other portions when he took out the bays and enlarged the living room.

When the City of Portland made its historic survey in 1981, the wings in front of the living and dining rooms had vanished; the remaining central portion bore a resemblance to the original. By the mid-80s, even that had been removed and replaced with a clumsy imitation. The original design will be duplicated (except for the west side, which is enclosed in the house)

United States Department of the Interior
National Park Service

National Register of Historic Places
Continuation Sheet

Section number 7 Page 3

during restoration.

Chamberlain enclosed the major portion of the west porch to extend the living room, leaving open a six-by-ten vestige off the library. This porch was rendered useless by a poorly designed garage addition that had blocked rain runoff for years, causing irreversible deterioration of the porch and its supporting structure. Consequently, the porch area was entirely rebuilt and enclosed as a home office. The old french doors between the library and porch were preserved as doors for the office.

A deteriorated lattice back porch (date unknown) at the northeast corner of the building also was built in to make a kitchen pantry. Its roof has been retained.

The double garage, half in and half out of the basement on the west side, is not a recent addition. Its date of construction is not known.

Most windows on the first and second floors are six-over-one double hung.

Gutters are built into the soffit at the first floor level on the south, east and west sides of the house and on parts of the north. Some north side gutters -- also built in -- are at the second floor level. They are not in a soffit, however.

A patio and deck have been added at the east side of the house. The deck covers a basement door and stairs, which remain intact.

A slant oriel bay is at the back of the house at the stairway landing level. This bay, because of deficiencies in construction that left a springy backing for the knee brackets. is partially supported by posts on concrete footings.

The house is structurally sound. Deterioration from weather has been halted and, in most cases, reversed. The house needs painting.

The front door is beveled-edge plate glass in a solid oak frame that is painted. It is flanked by two single-pane lights that replace leaded glass windows that show in early photos.

Inside, the interior is laid out in a simple, classic style on the first and second floors: A central hallway bisects the house, front to back on both floors. Rooms open onto the hall.

On the first floor, the living and dining rooms are across from one another in the front and open onto the hall through matching triple-leaf french doors. The library and kitchen are behind these rooms.

**United States Department of the Interior
National Park Service**

**National Register of Historic Places
Continuation Sheet**

Section number 7 Page 4

Use of the rooms throughout the house does not appear to have changed much, if at all, since Chamberlain.

For instance, Chamberlain used the room behind the living room as his library, which is its present use. Daughter Carrie Lee noted: "We called that the library; it was full of books and comfortable chairs."

The hallway, living and dining rooms and library have large composite crown molds of wood. Other woodwork in these rooms matches as well.

On the second floor, however; there is little embellishment. Door and window trim is not moulded and there is no crown mold.

Ceilings on the first and second floors are nine and a half feet off the floor. On the third floor they are eight feet.

Doors through out are Victorian four panel fir, all the same pattern. Brass escutions and glass knobs also match, with a couple of exceptions, but some hinges have been replaced.

The kitchen and baths are modern.

A large staircase rises at the back of the hall, turning back on itself across the north end at the oriel bay. There is a half bath and a guest closet under the stairs.

Servants' stairs parallel the main staircase, starting in the kitchen and carrying upward to the second and third floors, the latter accessible only by this stairway. Basement stairs are under these stairs.

On the second floor, two bedrooms are at the front of the house and one at the back on the west side. The sleeping porch has doors from both west bedrooms. The west front bedroom has a fireplace.

There are two modern baths on the second floor.

The third floor originally contained three rooms and it is known from Carrie Lee Chamberlain Wood that the family's cook lived in one of them.

One room has been divided to provide a full bath.

Wiring, plumbing and the heating system are generally modern and in sound condition. A circuit breaker service has been installed.

8. Statement of Significance

Certifying official has considered the significance of this property in relation to other properties:

nationally statewide locally

Applicable National Register Criteria A B C D

Criteria Considerations (Exceptions) A B C D E F G

Areas of Significance (enter categories from instructions)

Politics/Government

Period of Significance

1904-1928

Significant Dates

1904-1909
1909-1921

Cultural Affiliation

N/A

Significant Person

George Earle Chamberlain (1845-1928)

Architect/Builder

Unknown

State significance of property, and justify criteria, criteria considerations, and areas and periods of significance noted above.

See continuation sheet

9. Major Bibliographical References

Previous documentation on file (NPS):

- preliminary determination of individual listing (36 CFR 67) has been requested
- previously listed in the National Register
- previously determined eligible by the National Register
- designated a National Historic Landmark
- recorded by Historic American Buildings Survey # _____
- recorded by Historic American Engineering Record # _____

See continuation sheet

Primary location of additional data:

- State historic preservation office
- Other State agency
- Federal agency
- Local government
- University
- Other

Specify repository: _____

10. Geographical Data

Acreeage of property 0.23 acres Portland, Oregon-Washington 1:24000

UTM References

A

1	0
---	---

5	2	7	7	3	0
---	---	---	---	---	---

5	0	4	2	5	3	0
---	---	---	---	---	---	---

Zone Easting Northing

B

--	--

--	--	--	--

--	--	--	--

Zone Easting Northing

C

--	--

--	--	--	--

--	--	--	--

D

--	--

--	--	--	--

--	--	--	--

See continuation sheet

Verbal Boundary Description

The nominated area is legally described as Lots 11 and 12, Block 35, Irvington Addition to Portland, Multnomah County.

See continuation sheet

Boundary Justification

Boundaries of the property are those of the property when it was owned and occupied by George Earle Chamberlain, 1904-1928.

See continuation sheet

11. Form Prepared By

name/title Richard C. Johnston, Owner
organization _____ date November 25, 1991
street & number 1927 NE Tillamook Street telephone (503) 287-0025
city or town Portland state Oregon zip code 97212

United States Department of the Interior
National Park Service

National Register of Historic Places Continuation Sheet

Section number 8 Page 1

The three-story, gambrel-roofed Colonial Revival house that occupies a double lot at the corner of Tillamook and 19th Avenue in the Irvington district of northeast Portland, Oregon was built in 1893 for industrialist Frank M. Warren. The architect and builder are as yet unknown. In 1904 the house was acquired by George Earle Chamberlain, who by that time had served the first year of his six-year term as Governor of Oregon.

Governor Chamberlain undertook a remodeling to enlarge the capacity of the ground story by enclosing porch space of a double-bay front. The essential character of the house nonetheless is well conveyed despite the historic alteration. The house has remained little altered since. It is significant at the statewide level in the context of politics and government under National Register Criterion B. It is the place most importantly associated with the later career of Chamberlain, a Democrat, who proceeded from the Oregon statehouse to the United States Senate, where he compiled a distinguished record and took a leading role in helping the nation meet the emergency of world war. Chamberlain held the house on NE Tillamook throughout his Congressional career to the time of his death in 1928.

In 1980, Governor Chamberlain's Queen Anne/Stick Style house in Albany was successfully nominated to the National Register as the place most importantly associated with his early career, a period in which he served in the Lower House of the State Legislature, maintained a legal practice, became District Attorney for the Third Judicial District, and was appointed Oregon's first Attorney General in 1891. He was formally elected to the newly-created office in the general election of 1892.

George Earle Chamberlain (1854-1928) was a native of Mississippi and an 1876 graduate of Washington and Lee University in Virginia. Shortly after his graduation, he moved to Albany, Oregon, where he launched his civic and political career in 1877 on becoming Deputy Linn County Clerk. As Governor, from 1903 to 1909, Chamberlain was noted for upholding Oregon's distinctive statutory authority for initiative and referendum, for adding two justices to the State Supreme Court and for implementing major reform in the administration of State school lands that contain valuable timber tracts. The reforms he effected involved establishment of the State Forests, and revenues from timber sales have contributed to the Common School Fund to the present day.

Beginning in 1909, Chamberlain served twelve years in the United States Senate, where he was instrumental in formulating the selective service draft and food control measures during the First

**United States Department of the Interior
National Park Service****National Register of Historic Places
Continuation Sheet**Section number 8 Page 2

World War. He achieved notoriety as chairman of the Senate Military Affairs Committee in openly criticizing the administration of President Woodrow Wilson, in particular the War Department, for its lack of preparedness for war. The rift with President Wilson, a fellow Democrat, cost Chamberlain re-election to Congress in 1920. He is justly remembered as principal sponsor of the Chamberlain-Ferris bill that returned vast grant lands of the Oregon and California Railroad in western Oregon to the public domain. The O & C lands thus secured for eventual administration by the Bureau of Land Management opened thousands of acres to timber harvesting and agricultural development.

With a construction date of 1893, the house is among the early examples of Colonial Revival architecture on Portland's East Side. Briefly characterized, it is a tall, three-story rectangular volume measuring roughly 30 x 60 feet, not including a garage addition on the west end. The upper stories are enclosed by a steeply-pitched gambrel roof. The roof ridge follows the long axis of the house and parallels Tillamook Street. Above the eaves, the street facade is distinguished by three inset shed-roofed dormers of varied width that light the second story. Two smaller shed dormers break the uppermost roof slope, and the overall bilateral symmetry of the building front is reinforced by two wide inside chimney stacks rising from the ridge line. The ground story exterior elevations are clad with lapped weatherboards and are trimmed with capped corner boards, water table, and Classical entablature characteristic of the idiom. The gables have close verges and are shingle-clad.

As a result of the front porch infill directed by Governor Chamberlain in the historic period, the central entrance with its tripartite surround is recessed in a wall plane penetrated by three openings for multi-pane, double-hung windows on either side. Originally, the ground story front was sheltered by roof overhang, and the entrance was flanked by formally-placed polygonal window bays. The end and rear elevations are characterized by shallow wings, various bays and projections, and second story sleeping porches. The interior, as altered in 1904, retains the formal arrangement of rooms on either side of a central cross hall that is the essence of the Colonial Revival genre. Standard, well-crafted woodwork of the style and period includes full Classical cornice moldings and a fine open-string staircase with scrolled hand rail that was added by the Governor.

**United States Department of the Interior
National Park Service**

**National Register of Historic Places
Continuation Sheet**

Section number 8 Page 3

Frank M. Warren, a prominent Portland businessman with salmon packing interests in the Pacific Northwest and Alaska was the first recorded owner of the house in 1893. Some 19 years later, he went down with the RMS Titanic.

George Earle Chamberlain had been governor of Oregon for little more than a year when he bought the house at what is now 1927 NE Tillamook Street on April 4, 1904. It remained in his ownership until Feb. 15, 1928, a few months before his death in Washington, D.C., on July 9, 1928.

The house is significant locally, statewide and nationally because of its long association with George Chamberlain, who was governor of Oregon and a nationally prominent United States senator while he owned the house.

He declined to seek the vice presidential nomination in 1920 because of a breach with President Woodrow Wilson and, according to his obituary in The Morning Oregonian, had been talked up as a successor to Wilson by Eastern Democrats.

George Earle Chamberlain came to Oregon in 1876 from his native Natchez, Miss., a 23-year-old graduate of Washington and Lee University. Scion of an eminent Colonial family that had come to own a cotton plantation in Mississippi, Chamberlain settled in Albany and was, successively, a schoolteacher, Linn County deputy clerk, a practicing attorney and state representative. In 1884, he was elected district attorney for the Third Judicial District.

Chamberlain achieved statewide prominence in 1891 when Gov. Sylvester Pennoyer appointed him to become the state's first attorney general. He was elected to the position in a subsequent vote.

In 1900, Chamberlain became district attorney of Multnomah County.

The Democratic Party, by acclamation, nominated him as their candidate for governor and he won in the 1902 general election in a heavily Republican

United States Department of the Interior
National Park Service

National Register of Historic Places
Continuation Sheet

Section number 8 Page 4

state.

Chamberlain was re-elected in 1906. A year later, his 15-year-old daughter Carrie Lee, became Portland's first Rose Festival queen -- Queen Flora of the Rose Carnival (the festival name came later).

In a non-binding vote in November of 1908, the electorate indicated it favored Chamberlain to fill a vacant U.S. Senate seat. The Republican Legislature formally endorsed the vote in what a reporter for The Morning Oregonian called "an unprecedented violation of the customs and principles of party politics." Chamberlain took office on March 4, 1909. He was re-elected by popular vote in 1915.

There was a boomlet for Chamberlain to be Woodrow Wilson's running mate in 1916. The Morning Oregonian reported in Chamberlain's obituary: "Had he so desired, Chamberlain could probably have had the nomination for vice-president instead of Tom Marshall of Indiana, when Wilson was first nominated at Baltimore. Democratic leaders with influence over practically enough votes to nominate him, asked Chamberlain if he wanted the vice-presidency, and he declined. Before his open break with Wilson he was frequently considered in the east as a possible successor to Wilson."

The break with Wilson was bitter: Chamberlain was chairman of the Senate Military Affairs Committee when the United States entered World War I. He promptly lambasted the Wilson Administration's lack of preparedness for the war.

He opened his criticism with a speech in New York City that, in the words of The Morning Oregonian, "accused the War Department of lack of efficiency. He made specific charges." He later substantiated the charges on the floor of the Senate after Wilson challenged him.

His stance earned Chamberlain the presidential disfavor. Wilson wrote a letter to Oregon Democrats opposing the senator's re-election in 1920.

Chamberlain, briefly considered as a compromise candidate to break the McAdoo-Cox deadlock at the 1920 Democratic National Convention, was swept from office that November in a nationwide Republican landslide.

The new president, Warren G. Harding, appointed Chamberlain to the U.S. Shipping Board, from which he later resigned.

Chamberlain died in Washington, D.C., on July 9, 1928, and was buried with military honors in Arlington National Cemetery.

Altogether, Chamberlain held high public office for more than 40 years,

**United States Department of the Interior
National Park Service****National Register of Historic Places
Continuation Sheet**Section number 8 Page 5

an accomplishment equalled in Oregon only by Charles McNary and Mark O. Hatfield.

As governor, Chamberlain's contributions included the Employers' Liability Act, Banks Deposit Guarantee Law, indeterminate sentence law, the 1909 Water Code that led to state supervision of reclamation and irrigation, installation of locks at Willamette Falls in West Linn, adding two justices to the Oregon Supreme Court and improving conditions for the state's mental patients. He worked for uniformity of county tax assessments and taxation.

Chamberlain compelled the Legislature to follow the public will in referendums and initiatives by vetoing legislation designed to frustrate what had been decided at the ballot box.

He led major reform in the handling of the timbered state school lands, which were being looted by dummy entrymen. The remainder of those lands, now state forests, continue to provide revenue for the Oregon Common School Fund. His state land agent and railroad commissioner, Oswald West, became governor a year after Chamberlain went to the Senate.

Chamberlain vetoed a bill permitting farmers and orchardists to kill song birds they regarded as destructive and later, as a senator, sponsored legislation preventing transportation in interstate commerce of the plumage of protected birds.

In U.S. Senate, Chamberlain presided over formulation of the selective service draft laws, food control measures during World War I and was a strong advocate of military preparedness. He opposed United States membership in the League of Nations, but voted to ratify the Versailles Treaty.

He was a principal sponsor of the Chamberlain-Ferris bill that took from the Southern Pacific Railroad its vast grant lands in Western Oregon -- known as the Oregon and California Railroad grants -- and returned them to federal ownership because the railroad had not lived up to its agreement to open the lands to entry. The act made available thousands of acres of timber and agricultural land for settlement and set in motion the creation of what is now the U.S. Bureau of Land Management's O&C forests.

Chamberlain was active in civic affairs in Portland and was a member of the Oregon Historical Society and the Commercial Club of Portland. He belonged to the Elks and was a 32nd Degree Scottish Rite Mason. He received honorary LL.D. degrees from Pacific University in Forest Grove, Oregon, and from the University of Mississippi and his alma mater, Washington and Lee University in Virginia.

United States Department of the Interior
National Park Service

National Register of Historic Places
Continuation Sheet

Section number 9 Page 1

BIBLIOGRAPHICAL REFERENCES

Anon., G.E. CHAMBERLAIN, / EX-SENATOR, DIES, The Morning Oregonian, Page One, City Edition, July 10, 1928

Anon., FORMER / SENATOR / IS DEAD, The Oregon Daily Journal, Page One, Home Edition, July 9, 1928.

Morrow, James B., Senator Chamberlain of Oregon, The Morning Oregonian, date unknown (erroneously dated 1906).

Turnbull, George S., Governors of Oregon, Portland, Binfords & Mort, 1959.

Wood, Carrie Lee Chamberlain, taped interview at Glendorra, Calif., nursing home by great-nephew Richard Tevis, 1988.

Wood, Carrie Lee Chamberlain, 1987 and undated letters to applicants.

Oregon Historical Society, Photo Files

Tevis, Richard, Chamberlain family photographs (copied for permanent collection of Oregon Historical Society).

Klooster, Karl, Duly Selected: George E. Chamberlain, "Round the Roses" column, This Week magazine, Portland, 1989.

Sullivan, Ann, Portland's first Rose Festival Queen / Carrie Lee Chamberlain Wood, dies, The Oregonian, Page B05, Sunrise Edition, Jan. 6, 1990.

City of Portland Bureau of Buildings, Historic Resource Inventory, 1981, Listing No. 6-890-01927

Information on the date house was built, first occupant, date Chamberlain purchased, and date Chamberlain sold the house was taken from Multnomah County Tax Assessment Records, obtained by First American Title Company.

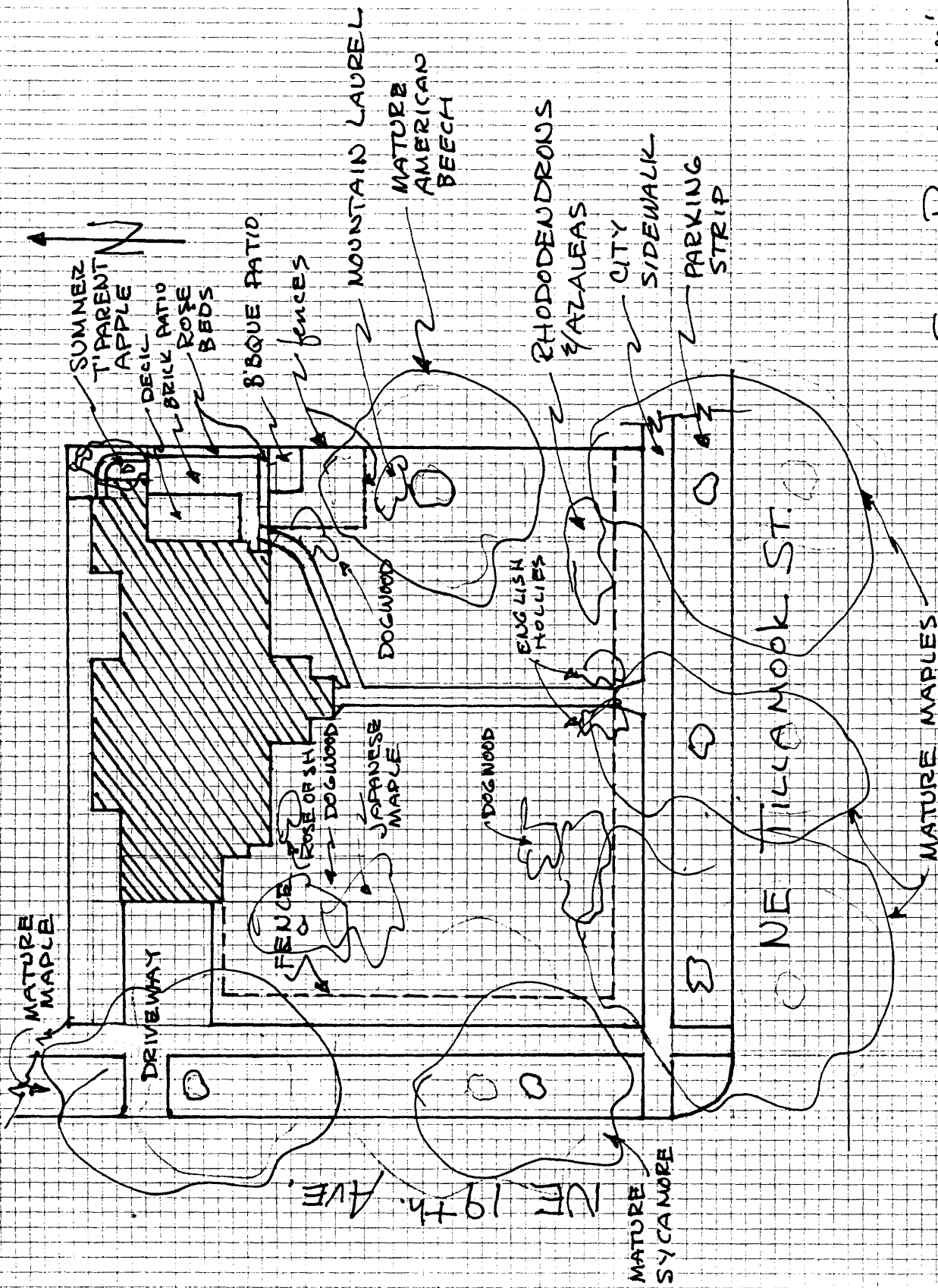

SITE PLAN - 100' X 100' LOT
 1927 NE TILLAMOOK ST.
 PORTLAND, OR.
 1 CM. = 1'

2

NOTE: REAR WINDOW LOCATION UNKNOWN

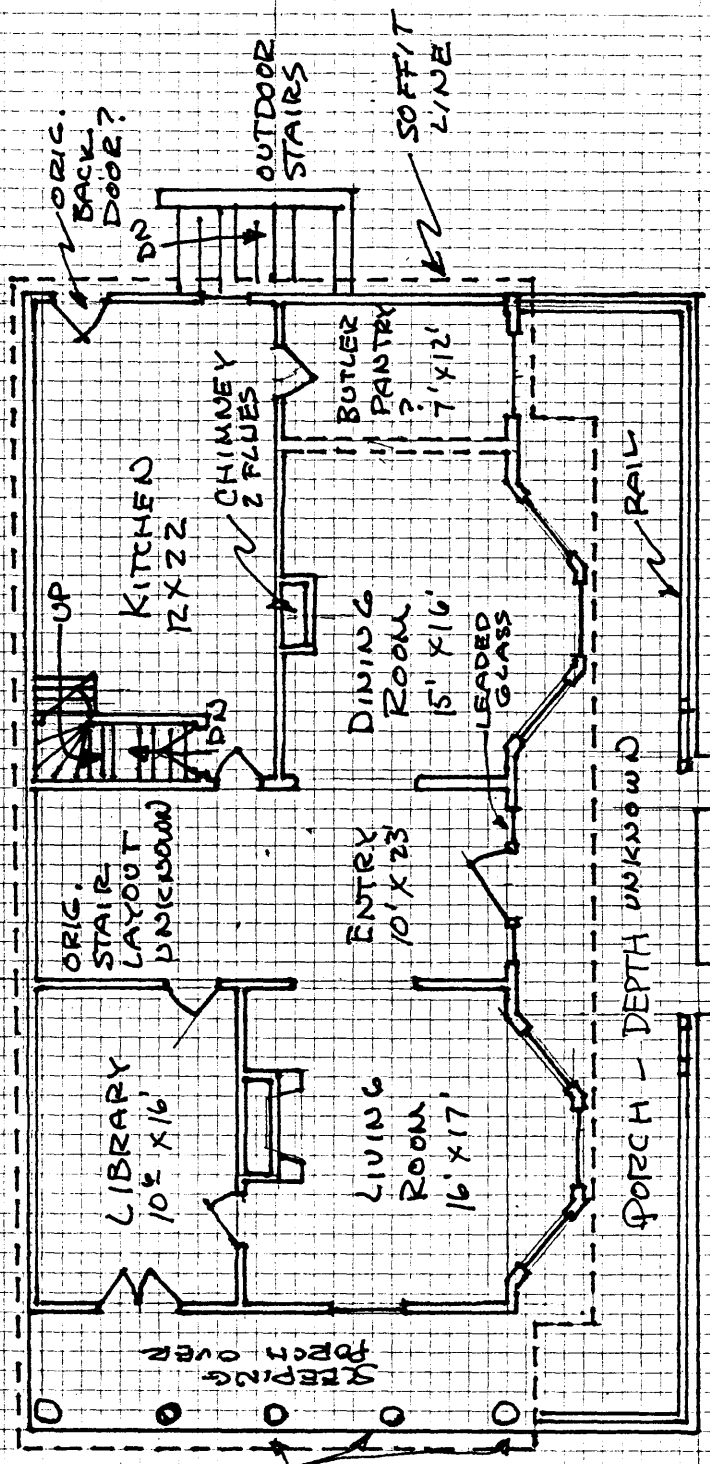

FIRST FLOOR
1893

COLUMNS?

SLEEPING PORCH OVER

- ① NOTE: INSET BAYS
- ② NOTE: DESIGN OF ORIGINAL STAIRS UNKNOWN
- ③ NOTE: EAST END OF BEDROOM APPEARS TO BE AN ADDITION-

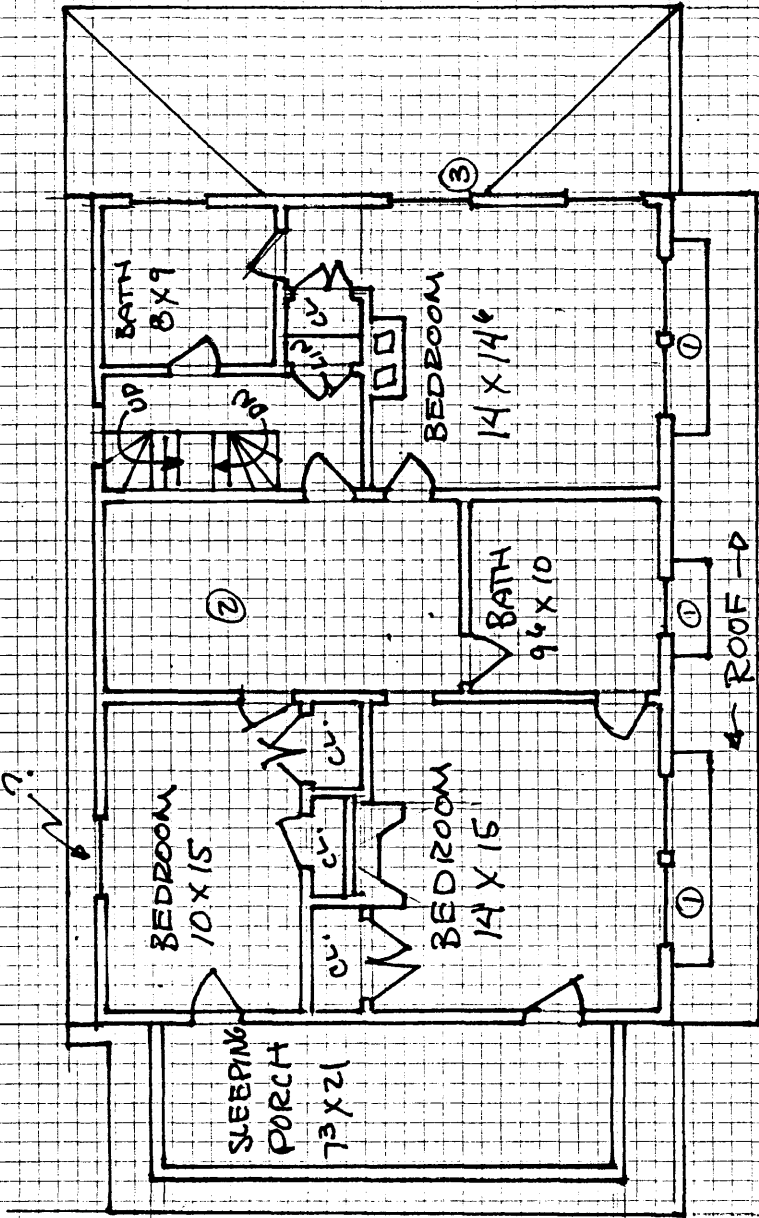
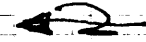

SECOND FLOOR
1893

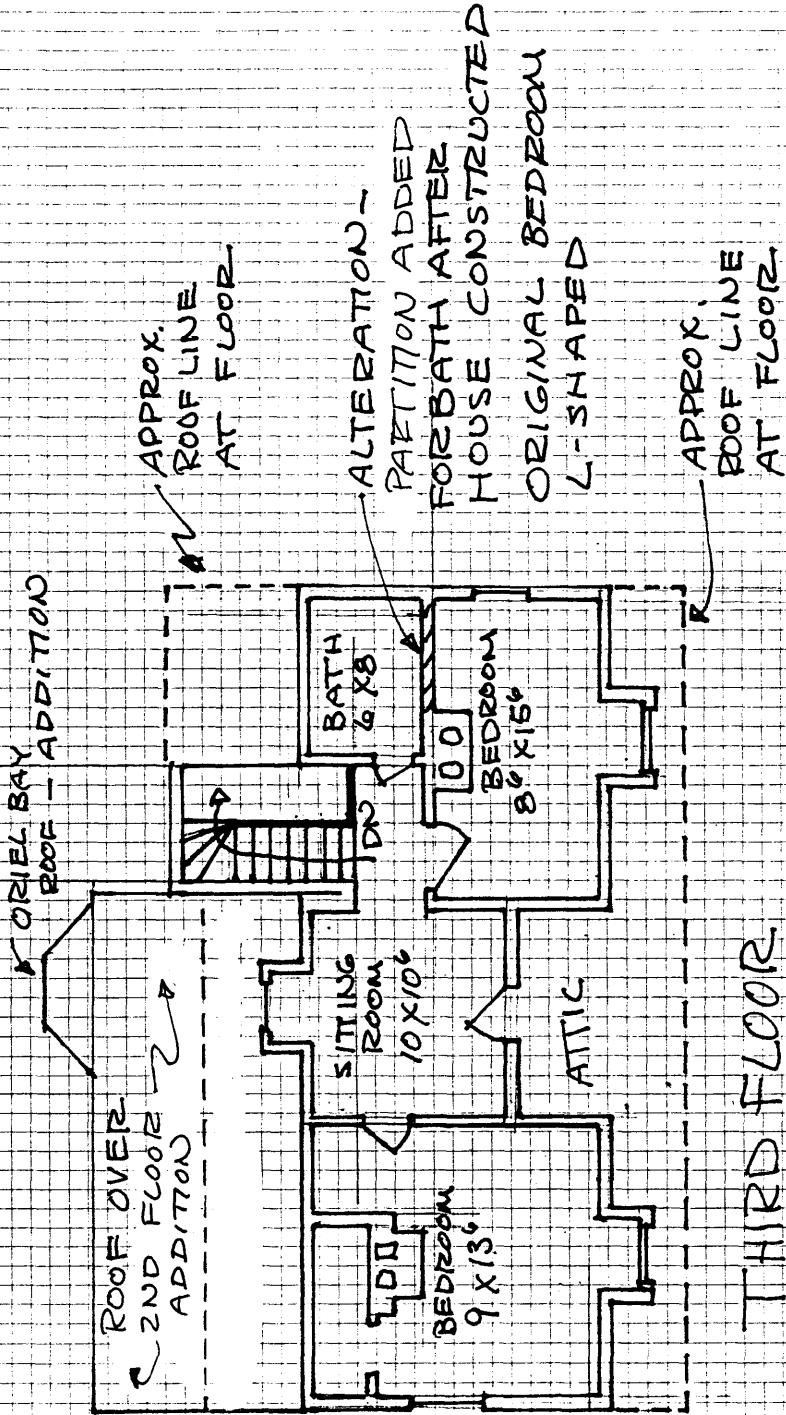
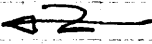

THIRD FLOOR
1990 2/1893

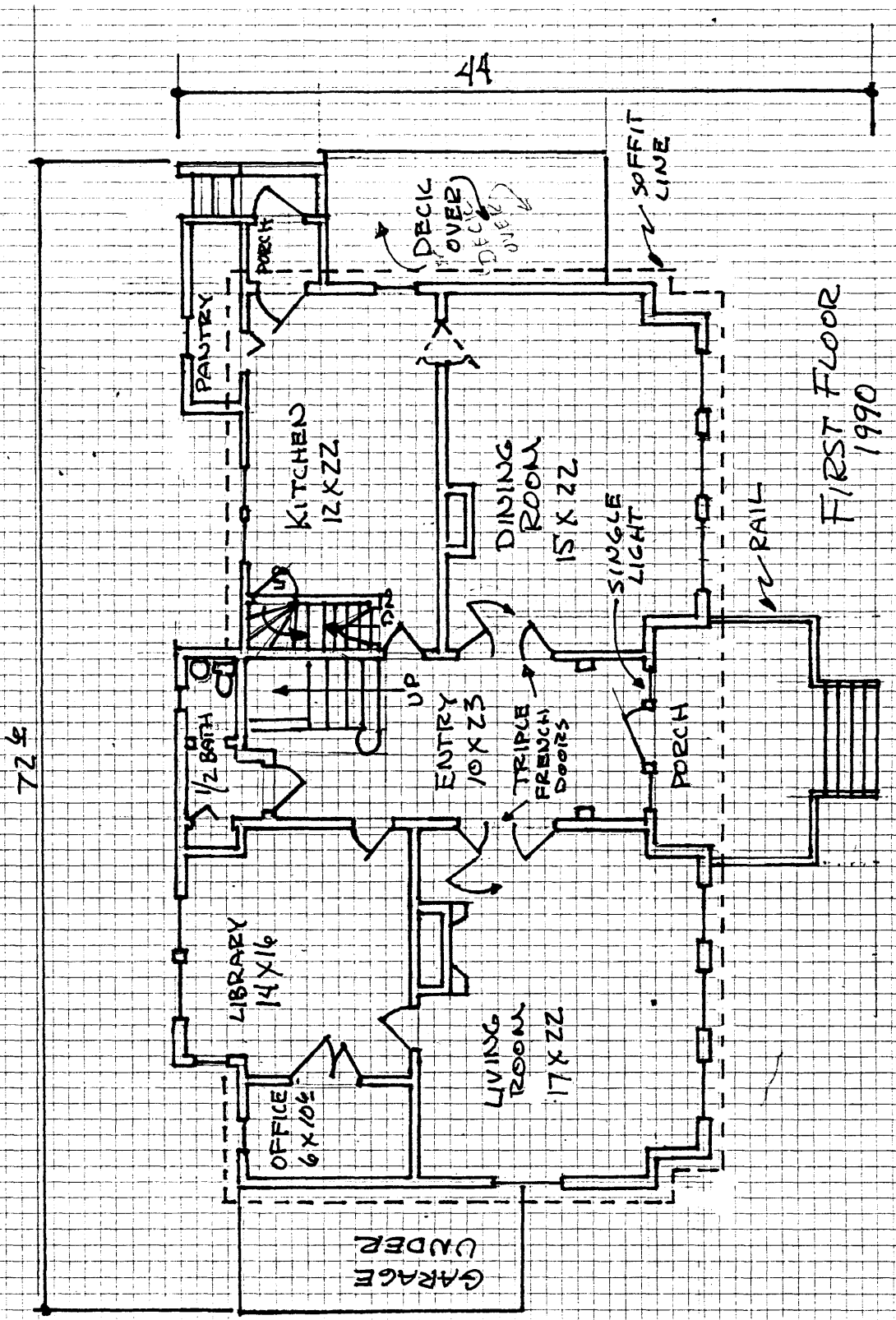
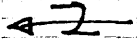

FIRST FLOOR
1990

GARAGE
UNDER

OFFICE
6 X 10

LIBRARY
14 X 16

LIVING
ROOM
17 X 22

ENTRY
10 X 23

DINING
ROOM
15 X 22

KITCHEN
12 X 22

PAUTREY

1/2 BATH

PORCH

PORCH

DECK
OVER
DECK
OVER

SOFFIT
LINE

RAIL

72'

44'

① NOTE: INSET BAYS

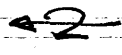

SECOND FLOOR
1990

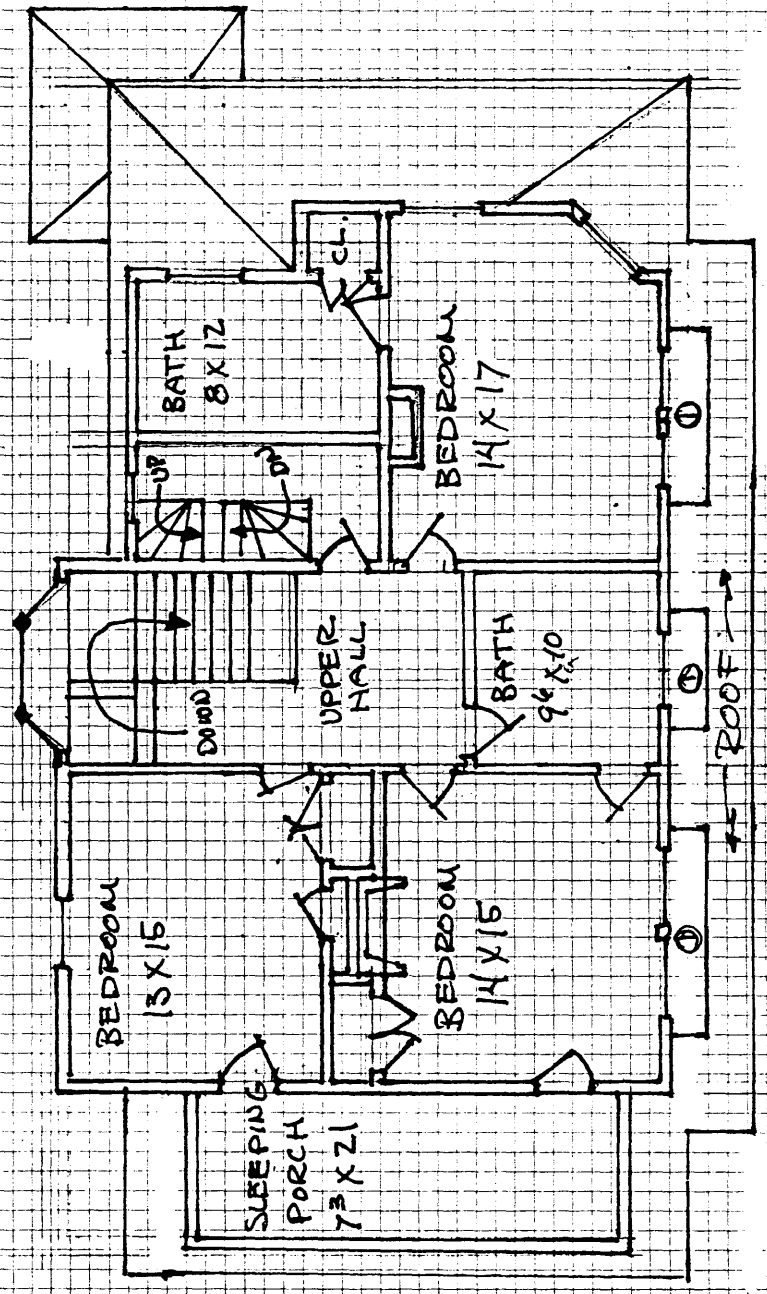



ALSO ON
2ND FLOOR
WITH ORIEL BAY
@ STAIR LANDING

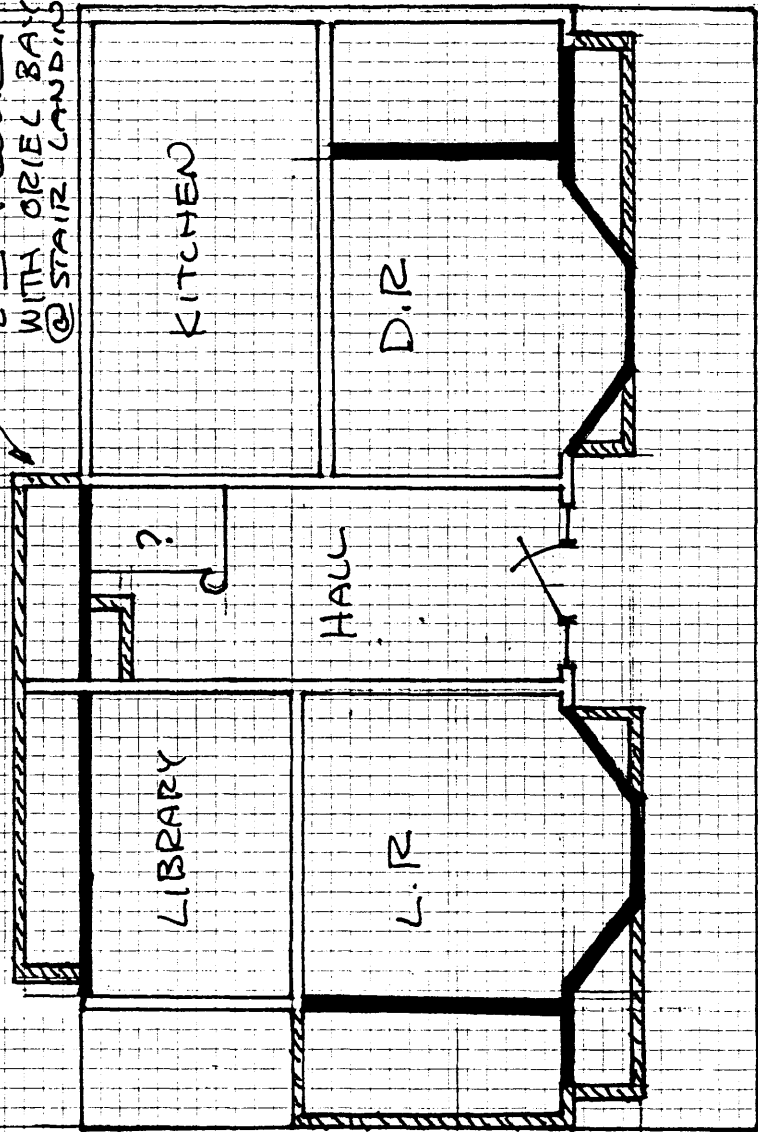

REMOVED
ADDED

1ST FLOOR

ALTERATIONS ATTRIBUTED TO
GOV. GEORGE E. CHAMBERLAIN

**Historic
Resource
Inventory**
CITY OF PORTLAND, OREGON

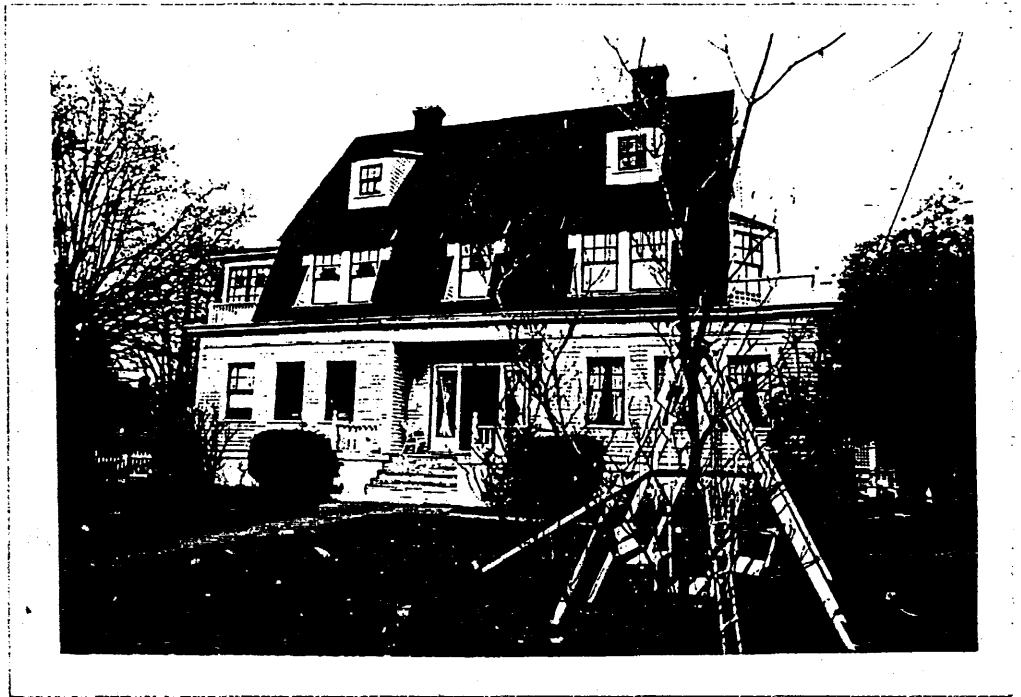

6-890-01927

1927 N.E. Tillamook Street

Irvington, Block 35, Lots 11, 12
QUARTER SECTION MAP #: 2832
Irvington

ORIGINAL FUNCTION: Residence

DATE BUILT: 1893

STYLE: Twentieth Century Colonial

ORIGINAL OWNER: Chamberlain, George

TAX ASSESSOR'S ACCOUNT #: R-42040-7530
ZONING: R5

Rank II

HISTORIC DISTRICT: Irvington (potential)

SPECIAL FEATURES AND MATERIALS:

Gambrel roof with shed-roofed dormers. Pavilions on east and west sides with second-story balconies. Polygonal bay window. Bevel siding.

SPECIAL F/M - ORIGINAL REMOVED:

Porch partially enclosed.

AREAS OF SIGNIFICANCE: Government, Law in association with George Chamberlain

Government, Law in association with George Chamberlain: Chamberlain (1854-1928) was born near Natchez, Mississippi and graduated from Washington and Lee University with a law degree in 1876. He came to Oregon the same year and practiced law in Linn County until appointed attorney general of the state in 1891. In 1900 he was chosen district attorney for Multnomah County. He then was elected Democratic Governor of Oregon, serving two terms, 1902-1909. He was elected U.S. Senator in 1909. He played an important role in the senate, formulating World War I selective service draft and food control measures. He also served as a member of the U.S. Shipping Board, 1920-1928.

BIBLIOGRAPHY:

City of Portland Buildings Bureau microform and card files.

Multnomah County Tax Assessor records, microform, automated data files, and card files (Portland, 1980).

Corning, Howard M., *DICTIONARY OF OREGON HISTORY* (Portland, 1956).

Present owner as of May 1981: Robert C. and Sunnie L. Baumann Jr.
MAILING ADDRESS: 1927 N.E. Tillamook Street, Portland 97212

No Preservation Funding

Negative: 902-6

Score - Design/Construction: 5

Score - Historical: 10

Score - Rarity:

Score - Environment: 10

Score - Integrity: 2

Score - Intrinsic: 5

Score - Contextual: 12

Score - Total: 64.5



This print is issued for reference use only. It is not to be copied for resale. Permission for use in a publication, film or video production must be requested in writing from the Photographs Librarian.

Photographs Department
Oregon Historical Society
1230 SW Park Avenue
Portland, Oregon 97205

NEGATIVE NUMBER CN 023375

Grandma
CHAMBERLAIN, HOUSE
PORTLAND MULTNOMAH OR
PHOTOGRAPHER UNKNOWN
CIRCA 1904
ORIGINAL PHOTO FROM
RICHARD TEVIS 14955
OLD MOHLER RD
NEHALEM OR 97131
COPY NEGATIVE AT OHS
FRONT OF HOUSE
BEFORE CHAMBERLAIN
REMODELED
LOOKING NORTH
1 OF 10



GEORGE RANLZ,

CHAMBERLAIN, HOUSE
PORTLAND, MULTNOMAH, OR.

PHOTOGRAPHER UNKNOWN
CIRCA 1917

ORIGINAL PHOTO FROM RICHARD
TEVIS, 14955 OLD MOHLER RD,
NE HELEN, OR. 97131

COPI NEGATIVE AT OHS
FANNIE CHAMBERLAIN IN FRONT
YARD OF 1927 NE TILLAMOOK
WITH FRONT PORCH 1/2 SE
CORNER REMODELED - IN BACK-
GROUND
LOOKING NORTHEAST

2 of 10

579

This photoprint is issued for reference use only. It is not to be copied for resale. Permission for use in a publication, film or video production must be requested in writing from the Photographs Librarian

Photographs Department
Oregon Historical Society
1230 SW Park Avenue
Portland, Oregon 97205

NEGATIVE NUMBER 023374

FANNIE CHAMBERLAIN

A300

LOAN



CHAMBERLAIN, ^{George manly,} HOUSE

Portland, Multnomah, OR

Stephen Bailey

Nov. 1990

Negative at 1927 NE Tillamook, Port.

Viewing N/NE

3 of 10



CHAMBERLAIN, ^{CADRON MANUE,} HOUSE

Portland, Multnomah, OR

Stephen Bailey

Nov. 1990

Negative - 1927. NE Tillamook, Portland

View To East

4 of 10

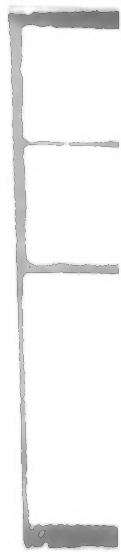

CHAMBERLAIN, ^{George Manly} HOUSE

Portland, Multnomah, OR

Stephen Barley

Nov. 1990

Negative - 1927 NE Tillamook, Port.

View of oriel bay, back of
house, viewing To East

5 of 10



^{GEORGE MANLY,}
CHAMBERLAIN, HOUSE
PORTLAND MULTNOMAH OR
PHOTOGRAPHER UNKNOWN
~~DATE UNCERTAIN!~~ OHS SAYS CA 1910-
CHAMBERLAIN ENTERED SENATE IN 1909.
ORIGINAL PHOTO IN OHS COLLECTION
1230 SW PARK AVE, PORTLAND, OR 97201
FRONT PORCH AND DOUBLE BAYS - LIVING
ROOM ON LEFT, DINING ON RIGHT -
BEFORE REMODELING. NOTE LEADED
SIDELIGHTS AT FRONT DOOR.
LOOKING NORTH, CHAMBERLAIN IS
SEATED AT CENTER.
LOOKING NORTH
6 OF 10

This photoprint is issued for reference use
only. It is not to be copied for resale.
Permission for use in a publication, film
or video production must be requested in
writing from the Photographs Librarian.

Photographs Department
Oregon Historical Society
1230 SW Park Avenue
Portland, Oregon 97205

NEGATIVE NUMBER 62052

Gov. George Chamberlain home in Irvington District, Portland, OR.
Ca 1910

Oregon National Guard Officers



CARRIE LEE CHAMBERLAIN

Gaonon Marie

CHAMBERLAIN, HOUSE

PORTLAND MULTNOMAH OR
PHOTOGRAPHER UNKNOWN
CIRCA 1906

1573

ORIGINAL PHOTO FROM RICHARD
TEVIS, 14955 OLD MOHLER RD,
NEHALEM, OR 97131
COPY NEGATIVE AT OHS.

CARRIE LEE
CHAMBERLAIN ON
SLEEPING PORCH
LOOKING NORTH
7 OF 10

This photoprint is issued for reference use only. It is not to be copied for resale. Permission for use in a publication, film or video production must be requested in writing from the Photographs Librarian
Photographs Department
Oregon Historical Society
1230 SW Park Avenue
Portland, Oregon 97205

NEGATIVE NUMBER CN 023376



CHAMBERLAIN, ^{George, Wallace,} HOUSE

Portland, Multnomah, OR

Stephen Bailey

Nov. 1990

Negative - 1927 NE Tillamook, Port.

Staircase front hall to back
viewing North

8 of 10



CHAMBERLAIN, ^{GEORGE MANLY,} HOUSE

Portland, Multnomah, OR

Stephen Bailey

Nov. 1990

Negative - 1927 NE Tillamook, Portland

Example of crown moldings in hall
Living Room, Dining Rm, Library

9 of 10



CHAMBER LAIN, ^{George Wall,} HOUSE

Portland, Multnomah, OR

Stephen Bailey

Nov. 1990

Negative - 1927 NE Tillamook,
Portland

Example of interior door
hardware throughout house

10 of 10