

United States Department of the Interior
National Park Service

National Register of Historic Places
Continuation Sheet

Section number _____ Page _____

SUPPLEMENTARY LISTING RECORD

NRIS Reference Number: 91000166 Date Listed: 3/6/91

Antlers Guard Station Baker OR
Property Name County State

USDA Forest Service Administrative Buildings in OR and WA Built
by the CCC
Multiple Name

This property is listed in the National Register of Historic
Places in accordance with the attached nomination documentation
subject to the following exceptions, exclusions, or amendments,
notwithstanding the National Park Service certification included
in the nomination documentation.

for *Antonio J. Lee*
Signature of the Keeper

3/27/91
Date of Action

=====
Amended Items in Nomination:

Statement of Significance: Under Applicable National Register
Criteria, A and C should be checked. The Period of Significance
should be amended to read: 1935-41.

The scale of the site plan map should be labelled 1" = 20'.

This information was confirmed with Evan DeBloois, Preservation
Officer, Forest Service and Gail Throop of the Forest Service
Pacific Northwest Regional Office

DISTRIBUTION:

- National Register property file
- Nominating Authority (without nomination attachment)

United States Department of the Interior
National Park Service

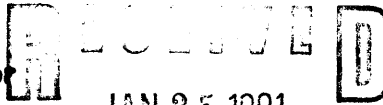

JAN 25 1991

RECEIVED

**NATIONAL REGISTER OF HISTORIC PLACES
REGISTRATION FORM**

NATIONAL
REGISTER

OCT 07 1987
STATE PARKS DIVISION

This form is for use in nominating or requesting determinations of eligibility for individual properties or districts. See instructions in How to Complete National Register Forms (revised 1985). Complete each item by marking "x" in the appropriate box or by entering the requested information. If an item does not apply to the property being documented, enter "N/A" for "not applicable." For functions, styles, materials, and areas of significance, enter only the categories and subcategories listed in the instructions. For additional space use continuation sheets (Form) and identify the section being continued. Type all entries.

1. NAME OF PROPERTY

Antlers Guard Station

historic name

other names/site number

2. LOCATION

Wallowa-Whitman National Forest, ~~Unity Ranger District~~

street & number ~~1550 Dewey Avenue~~ Unity Ranger District

N/A not for publication

city, town ~~Baker~~ Whitney

vicinity

state Oregon code 41 county Baker code 001 zipcode 97814

3. CLASSIFICATION

Ownership of Property	Category of Property	Number of Resources within Property	
<input type="checkbox"/> private	<input checked="" type="checkbox"/> building(s)	Contributing	Noncontributing
<input type="checkbox"/> public-local	<input type="checkbox"/> district	2 ±	0 buildings
<input type="checkbox"/> public-State	<input type="checkbox"/> site		sites
<input checked="" type="checkbox"/> public-Federal	<input type="checkbox"/> structure		structures
	<input type="checkbox"/> object		objects
		2 ±	0 Total

Name of related multiple property listing:
USDA Forest Service Administrative Buildings
in the States of Oregon and Washington.
Built by the Civilian Conservation Corps

Number of contributing
resources previously listed in
the National Register 0

4. STATE/FEDERAL AGENCY CERTIFICATION

As the designated authority under the National Historic Preservation Act of 1966, as amended, I hereby certify that this nomination request for determination of eligibility meets the documentation standards for registering properties in the National Register of Historic Places and meets the procedural and professional requirements set forth in 36 CFR Part 60. In my opinion, the property meets does not meet the National Register criteria. See continuation sheet.

Ewan D. DeBlois 1-8-91
 Signature of certifying official Date
USDA Forest Service
 State or Federal agency and bureau

In my opinion, the property meets does not meet the National Register criteria. See continuation sheet.

[Signature] October 9, 1987
 Signature of commenting or other official Date
Deputy State Historic Preservation Officer
 State or Federal agency and bureau

5. NATIONAL PARK SERVICE CERTIFICATION

I, hereby, certify that this property is:

	for Signature of the Keeper	Date of Action
<input checked="" type="checkbox"/> entered in the National Register.	<u>Outinette Hise</u>	<u>3/6/91</u>
<input type="checkbox"/> determined eligible for the National Register.	_____	_____
<input type="checkbox"/> determined not eligible for the National Register.	_____	_____
<input type="checkbox"/> removed from the National Register.	_____	_____
<input type="checkbox"/> other, (explain:)	_____	_____

6. FUNCTION OR USE

Historic Functions (enter categories from instructions)

GOVERNMENT; Government Cabin Office

Current Functions (enter categories from instructions)

GOVERNMENT; Government Office

7. DESCRIPTION

Architectural Classification (enter categories from instructions)

OTHER: Rustic architecture of USDA Forest Service in the Pacific Northwest Region

Materials (enter categories from instructions)

foundation concrete roof wood: shingle
walls wood other shiplap

Describe present and historic physical appearance.

See continuation sheet

8. STATEMENT OF SIGNIFICANCE

Certifying official has considered the significance of this property in relation to other properties:

nationally statewide locally

Applicable National Register Criteria A B C D

Criteria Considerations (Exceptions) A B C D E F G

Areas of Significance (enter categories from instructions)

POLITICS/GOVERNMENT
CONSERVATION
ARCHITECTURE

Period of Significance

1933-1942

Significant Dates

ca 1935

Cultural Affiliation

N/A

Significant Person

N/A

Architect/Builder

Regional Office Architectural Group- Linn A. Forrest, Howard L. Gifford, Ward Gano, Group, James Pollock, Emmett U. Blanchfield

State significance of property and justify criteria, criteria considerations, and areas and periods of significance noted above.

See continuation sheet

9. MAJOR BIBLIOGRAPHICAL REFERENCES

- Previous documentation on file (NPS):
- preliminary determination of individual listing (36 CFR 67) has been requested
 - previously listed in the National Register
 - previously determined eligible by the National Register
 - designated a National Historic Landmark
 - recorded by Historic American Buildings Survey # _____
 - recorded by Historic American Engineering Record # _____

See continuation sheet

- Primary location of additional data:
- State historic preservation office
 - Other State agency
 - Federal agency
 - Local government
 - University
 - Other

Specify repository:
 USDA Forest Service, Regional Office
 Pacific Northwest Region, Recreation Unit

10. GEOGRAPHICAL DATA

Acreage of property 1.1 acres

UTM References

A	Zone	Easting	Northing	B	Zone	Easting	Northing
	1 0	3 9 8 6 3 4	4 9 4 2 8 1 7				
C				D			
E				F			
G				H			

Verbal Boundary Description

See continuation sheet

Boundary Justification The area encompassed is limited to the portion of the tract designated for administrative withdrawal containing the actual improvements, and such spaces as may define the site function.

See continuation sheet

11. FORM PREPARED BY

name/title E. Gail Throop, Regional Historian
 organization USDA Forest Service - Pacific Northwest Region date 1/15/86
 street & number 319 SW Pine, P.O. Box 3623 telephone (503) 221-3644
 city or town Portland state Oregon zip code 97208

United States Department of the Interior
National Park Service

**NATIONAL REGISTER OF HISTORIC PLACES
CONTINUATION SHEET**

Section number 7 Page 1 of 1

DESCRIPTION:

Antlers Guard Station

Residence #1053: Rectangular, 1 1/2-story, wood-frame, concrete foundation, wood-shingled high gable roof. Horizontal shiplap exterior with wood corner trim. Six-over-six double-hung sash windows. Gabled porch roof, supported by 4 x 4 posts, off-center on both east and west gable ends, gable pediment, horizontal shiplap. No decoration. No obvious exterior alteration. Well maintained.

Garage #1502: Rectangular, wood-frame, wood-shingled high gable roof. Horizontal shiplap exterior, wood corner trim. Four-light horizontal single sash windows. Large, reinforced vertical board sliding door, off-center on north gable end. Probable enclosed storage. Well maintained. No decoration.

United States Department of the Interior
National Park Service

**NATIONAL REGISTER OF HISTORIC PLACES
CONTINUATION SHEET**

Section number 8 Page 1 of 1

SIGNIFICANCE:

The Antlers Guard Station typifies the construction projects undertaken by the Civilian Conservation Corps and signifies the aid to the local community provided by the emergency work-relief program through employment of youth and experienced craftsmen, purchase of building materials and camp supplies, and personal expenditures of enrollees. The property represents the Forest Service's presence in the locality, as the headquarters for field operation, and denotes, via the physical facilities required to carry out the agency's expanding responsibilities, the critical transition in the Service's development from custodial superintendence to extensive resource management. The Antlers Guard Station exemplifies the rustic architectural idiom developed by the Forest Service, Pacific Northwest Region, to impart Forest Service identity and to represent its purposes and ideals, and signifies the agency's particular interpretation of a singular expression of early twentieth century American architectural thought. Possessing standard qualities of design and execution, the Guard Station is a fair example of an architectural locution invested with special aesthetic and associative values by the agency that created it.

NPS Form 10-900a
(1/86)

United States Department of the Interior
National Park Service

**NATIONAL REGISTER OF HISTORIC PLACES
CONTINUATION SHEET**

Section number 9 Page 1 of 1

1935-1941 Building Plans and Specifications, Unit of Engineering Files, USDA Forest Service, Regional Office, Portland, Oregon. Microfilm.

Administrative Site Plans, Unit of Recreation Files, USDA Forest Service, Regional Office, Portland, Oregon. Microfilm.

Photograph Collections, Office of Information and Unit of Recreation Files, USDA Forest Service, Regional Office, Portland, Oregon.

Property, Capital Investment, and Building Maintenance Records; Improvements Atlases. Internal Documents on File in Forest Supervisor's Offices.
Locations Available USDA Forest Service, Regional Office, Portland, Oregon.

United States Department of the Interior
National Park Service

**NATIONAL REGISTER OF HISTORIC PLACES
CONTINUATION SHEET**

Section number 10 Page 1 of 1

VERBAL BOUNDARY DESCRIPTION:

Antlers Guard Station

That portion of fenced land lying within the SW 1/4 of the SE 1/4 of Section 3, Township 11 South, Range 36 East, Willamette Meridian in the County of Baker, State of Oregon.

Said piece of land contains approximately 1.1 acres.

Antlers Guard Station is surrounded by National Forest.

The base line PT.A is 2116' bearing south 66°25' East from the southeast corner of Section 3.

Antlers Guard Station
 Unity Ranger District
 Willows-Whitman NF
 Site Plan-1965

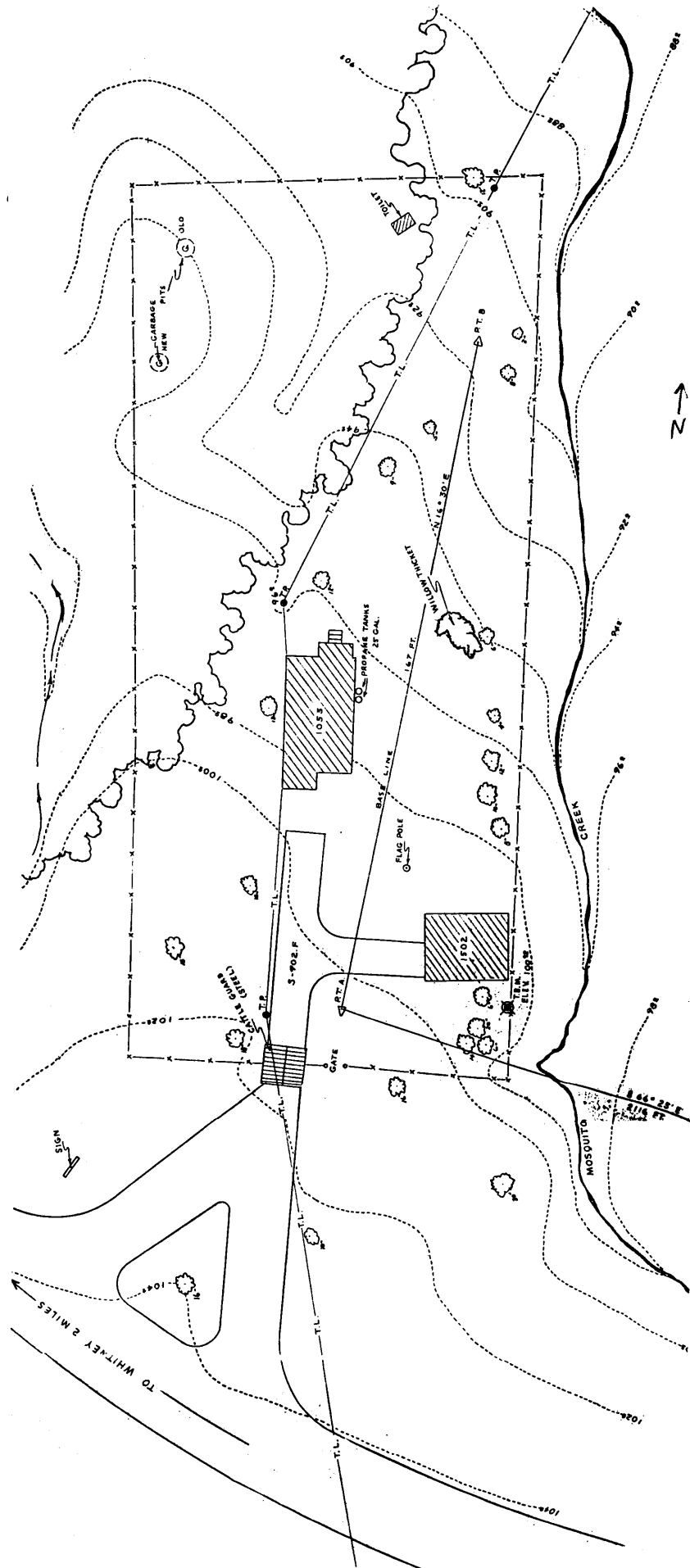



- 1) Name of Property: Antlers Guard Station Garage
#1502
- 2) City and State: Vicinity of Unity, OR
- 3) Photographer: Norma Van Grunsven
- 4) Date: 6/14/85
- 5) Negative Location: USDA Forest Service, Regional
Office, Recreation Unit, CRM files.
- 6) Description: Looking northeast, diagonal view of
main and right elevations.
- 7) Photograph Number: 16-09-1502-1



- 1) Name of Property: Antlers Guard Station #1053
- 2) City and State: Vicinity of Unity, OR
- 3) Photographer: Norma Van Grunsven
- 4) Date: 6/14/85
- 5) Negative Location: USDA Forest Service, Regional Office, Recreation Unit, CRM files.
- 6) Description: Looking northeasterly, at south-facing main elevation, and right elevation
- 7) Photograph Number: 16-09-1053-1