

UNITED STATES DEPARTMENT OF THE INTERIOR
NATIONAL PARK SERVICE

FOR NPS USE ONLY	
RECEIVED	FEB 25 1986
DATE ENTERED	APR 11 1986

**NATIONAL REGISTER OF HISTORIC PLACES
INVENTORY -- NOMINATION FORM**

DEPRESSION-ERA BUILDINGS

CONTINUATION SHEET

ITEM NUMBER

PAGE 1 of 4

NAME: Cabin Lake Guard Station

LOCATION: Deschutes National Forest, Fort Rock Ranger District; Congressional District 2; Vicinity of Bend, Oregon (41); Lake County (037)

ADDRESS: USDA Forest Service
Deschutes National Forest
1645 NE Forbes Rd.
Bend, OR 97701

CLASSIFICATION/CATEGORY: District

DESCRIPTION:

Condition

Excellent Altered Original Site

Cabin Lake Guard Station, Cookhouse #1404: 1934; Rectangular, 1 story, wood frame, poured concrete foundation, wood-shingled medium gable roof, center porch gable, main facade, brick interior chimney, center, rear slope of roof. Narrow rounded shiplap exterior walls. Eight-over-eight double hung sash windows. Main entry, two-panel wood door with window in upper panel, center, north facade, covered by gabled porch roof, supported by two peeled-pole posts, accessed by open concrete platform. Porch gable pediment enclosed only by three peeled pole support members in spoke-like arrangement. No decoration. No obvious structural or material alteration to exterior.

Cabin Lake Guard Station, Rangers' Residence #1014: 1934; L-shaped, 1-1/2 story, wood frame, poured concrete foundation, wood shingle medium gable roof, projecting offset gable, west facade, brick exterior end chimney, inset patterns (horizontal diamond and angular hourglass shapes) in contrasting light-colored brick, off center on south gable end. Horizontal clapboard (1x12) exterior wall materials. Double-hung sash windows, singly and in combinations of two and three with mullions. Main entry, off center in offset gable end, west facade, shingled shed pent roof above wood panel door, accessed by three straight cement steps, open cement platform; side entry, slightly off center on south gable end, covered by gabled hood with semi-elliptical arch, straight wood brackets, accessed by two straight cement steps, open cement platform. No decoration. No obvious exterior alterations.

UNITED STATES DEPARTMENT OF THE INTERIOR
NATIONAL PARK SERVICE

**NATIONAL REGISTER OF HISTORIC PLACES
INVENTORY -- NOMINATION FORM**

FOR NPS USE ONLY

RECEIVED

DATE ENTERED

DEPRESSION-ERA BUILDINGS

CONTINUATION SHEET

ITEM NUMBER

PAGE 2 of 4

Cabin Lake Guard Station, Residence #1015: 1938; T-shaped 1 story, wood frame, poured concrete foundation, wood-shingled medium gable roof, projecting center gable, east facade, projecting bay, off center, west elevation, interior chimney, center, rear slope of roof. Vertical board siding to eaves, horizontal clapboard on gable ends. Eight over eight double-hung sash windows. Main entry, two-panel wood door with nine-light window, off center on east facade, recessed, sweep of roof, supported by two 8x8 posts, provides cover for porch, partially enclosed on one side by low vertical board railing, accessed by two straight cement side steps. No decoration. No obvious structural alterations to exterior.

Cabin Lake Guard Station, Bunkhouse #1310: 1923; Rectangular, 1 story, wood frame, poured concrete foundation, wood-shingled medium gable roof, brick interior chimney straddles ridgeline, off center. Vertical board siding, all exterior walls. Eight-and-nine light casement windows. Two uncovered wood-panel doors, each with window in upper panel, one horizontal slide-opening door, interspersed on main facade. No decoration. No obvious structural alterations; exterior wall materials have appearance of modern channel-grooved siding, which would indicate replacment of original exterior fabric.

Cabin Lake Guard Station, Fire Warehouse #2203: 1938; Rectangular, 1 story, wood frame, poured concrete foundation with uncoursed rubble veneer, wood-shingled medium gable roof, center porch gable on main facade. Narrow, rounded shiplap exterior, end boards, vertical boards, angular cut, plain battens every other board on gable ends and porch gable pediment. Four-light casement windows, singly and in combination with mullions, each window flanked by narrow vertical board shutters. Main entry, a vertical board slide-opening door, centered beneath gabled porch roof; roof is supported by heavy squared-timber posts reinforced with short, curving inset brackets. Stone veneered open porch platform, accessed by straight side steps, serves as loading dock. A single well-formed tree symbol is centered on the porch pediment; a single simpler formulation of the tree symbol appears on each window shutter. No obvious structural or material alterations to exterior.

Cabin Lake Guard Station, Gas House #2502: 1934; Rectangular, 1 story, wood frame, poured concrete foundation, wood-shingled medium gable roof, roof extending beyond anterior wall of structure to form cover for service area, gas pump, supported by two 4x4 posts. Narrow shiplap, horizontally placed, all exterior walls, gable pediment, end boards. Six-light casement window, vertical placement, center, gable pediment. Single-leaf slide-opening door, off-set on west elevation. No decoration. No obvious structural or material alterations to exterior.

UNITED STATES DEPARTMENT OF THE INTERIOR
NATIONAL PARK SERVICE

FOR NPS USE ONLY

RECEIVED

DATE ENTERED

**NATIONAL REGISTER OF HISTORIC PLACES
INVENTORY -- NOMINATION FORM**

DEPRESSION-ERA BUILDINGS

CONTINUATION SHEET

ITEM NUMBER

PAGE 3 of 4

Cabin Lake Guard Station, Generator House #1612: 1923; Rectangular, 1 story, wood frame, poured concrete foundation, wood shingled medium gable roof with gabled cupola, louvered for ventilation, slightly off center astride ridgeline. Narrow rounded shiplap exterior to eaves, end boards, vertical board and batten on gable ends. Six-light casement windows. Single-leaf five-panel wood door off-center on west elevation, slide-opening door, center, north gable end. No decoration. No obvious structural or material alterations.

SIGNIFICANCE:

The Cabin Lake Guard Station typifies the construction projects undertaken by the Civilian Conservation Corps and signifies the aid to the local community provided by the emergency work-relief program through employment of youth and experienced craftsmen, purchase of building materials and camp supplies, and personal expenditures of enrollees. The property represents the Forest Service's presence in the locality, as the headquarters for field operation, and denotes, via the physical facilities required to carry out the agency's expanding responsibilities, the critical transition in the Service's development from custodial superintendence to extensive resource management. The Cabin Lake Guard Station exemplifies the rustic architectural idiom developed by the Forest Service, Pacific Northwest Region, to impart Forest Service identity and to represent its purposes and ideals, and signifies the agency's particular interpretation of a singular expression of early twentieth century American architectural thought. Possessing high qualities of design and execution, the Guard Station is a good example of an architectural location invested with special aesthetic and associative values by the agency that created it.

The Cabin Lake Guard Station manifests the principles of comprehensive site planning initiated by the Forest Service during the Depression, through spatial arrangement, functional organization, architectural unity from complimentary building materials and forms, and landscaping to integrate the building site and complex; and signifies an important advance in administrative site development.

GEOGRAPHICAL DATA:

Acreage: 3.75 acres

UTM Reference:

<u>Point</u>	<u>Zone</u>	<u>Easting</u>	<u>Northing</u>
A	10	657184	4816947

UNITED STATES DEPARTMENT OF THE INTERIOR
NATIONAL PARK SERVICE

FOR NPS USE ONLY

RECEIVED

DATE ENTERED

**NATIONAL REGISTER OF HISTORIC PLACES
INVENTORY -- NOMINATION FORM**

DEPRESSION-ERA BUILDINGS

CONTINUATION SHEET

ITEM NUMBER

PAGE 4 of 4

VERBAL BOUNDARY DESCRIPTION:

Cabin Lake Guard Station

That portion of land lying within the SE 1/4 of the SE 1/4 of Section 17, T. 24S., R. 14E., Willamette Meridian in the County of Lake, State of Oregon, herein described:

Commencing at the SW Corner of Section 16 (common corner to Sections $\frac{17}{20} \mid \frac{16}{21}$)

T. 24S., R14E., W.M. Thence along projected Section line between Sections 17 and 16, T24S, R7E, 1340 57 feet (calculated) to a point, thence a deflection angle of 90° to the left and in an Westerly Direction of 80 102 feet (calculated) to the True Point of Beginning. Thence, N 04° W 490 feet to a point, thence S 86° E 490 feet to a point, thence S 04° E 490 feet to a point, thence N 86° W to the True Point of Beginning.

Said piece of land contains 3.75 acres.

SITE PLAN SYMBOLS

- - - - - EXISTING CONTOUR
- * EXISTING TREES
- WATER TANK
- ▭ FLAG POLE
- ⊗ FIRE HYDRANT
- ⊕ HOSE RIG
- +—+—+— EXISTING WATER LINE
- +—+—+— PROPOSED WATER LINE
- +—+—+— POWERLINE, POLE, & GUY ANCHOR
- +—+—+— TELEPHONE POLE & WIRE
- ⊙ SEPTIC TANK
- +—+—+— BURIED POWERLINE

LEGEND		
BUILD. NO.	DESCRIPTION	PLAN NO.
1019	GUARD STATION	
1311	CREW HOUSE	
1629	PUMPHOUSE	
2331	STORAGE SHED	

- EXISTING
- PROPOSED
- TO BE REMOVED

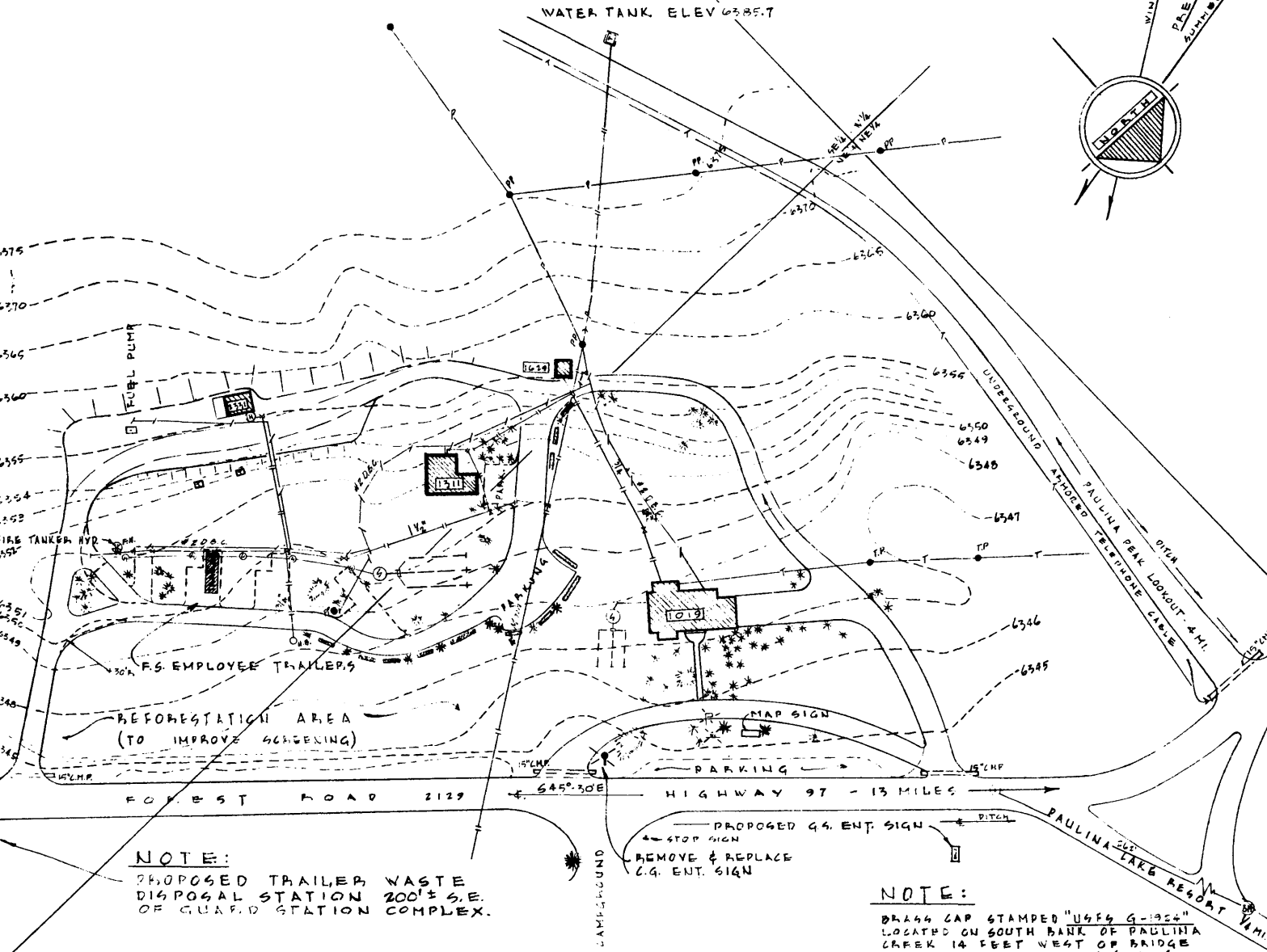
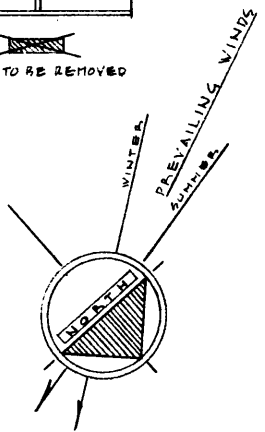

NOTE:
 PROPOSED TRAILER WASTE DISPOSAL STATION 200'± S.E. OF GUARD STATION COMPLEX.

NOTE:
 BRASS CAP STAMPED "U46 G-1324" LOCATED ON SOUTH BANK OF PAULINA CREEK 14 FEET WEST OF BRIDGE IN ROCK CLIFF ELEV. 6330.6

SOIL TYPE: PUMICE WITH SANDY SILT

APPROVED: FEB. 4 1966 H. JENKIN 4-27-60

AS BUILT - 7-6-65

APPROVED: PHILIP L. HEATON, ASST. REGIONAL FORESTER BY ASHLEY A. ROUSH, FOREST SUPERVISOR 1-12-66		U. S. DEPARTMENT OF AGRICULTURE FOREST SERVICE DESCHUTES NATIONAL FOREST THE PACIFIC NORTHWEST REGION		SITE PLAN PAULINA LAKE GUARD STATION SCALE 1" = 50'	
REGIONAL ENGINEER ASST. REGIONAL FORESTER ASST. REGIONAL FORESTER	DRAWN: _____ DESIGNED: _____ CHECKED: _____ SUBMITTED: _____	REVISOR: D.P.G. " " " " E.J. Parker	DATE: 1-11-66 DATE: _____ DATE: _____ DATE: 2-18-66	GEL. 34, T216, R12E, W.M. DIST. D-3	SHT 1 of 1

Paulina Lake Guard Station

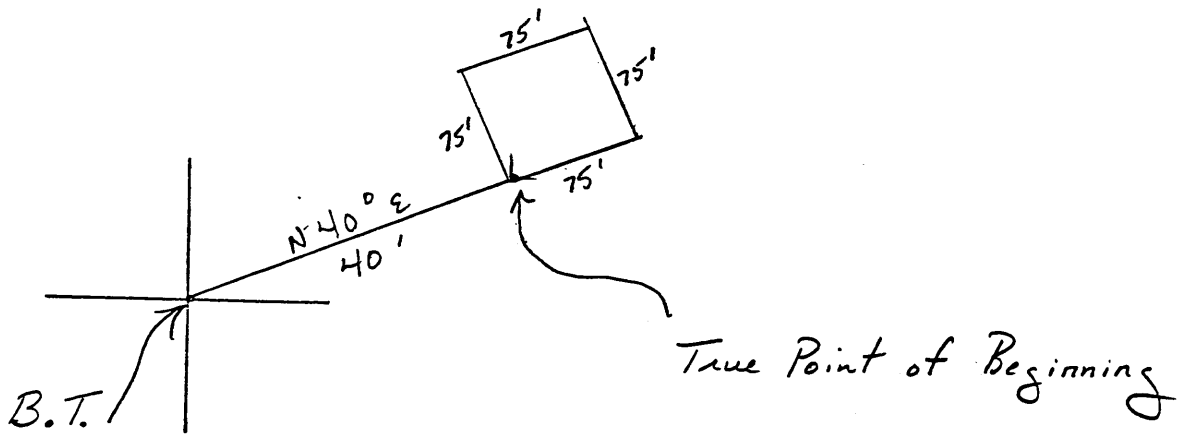

Center of Section 34
T. 21 S.
R. 12 E.

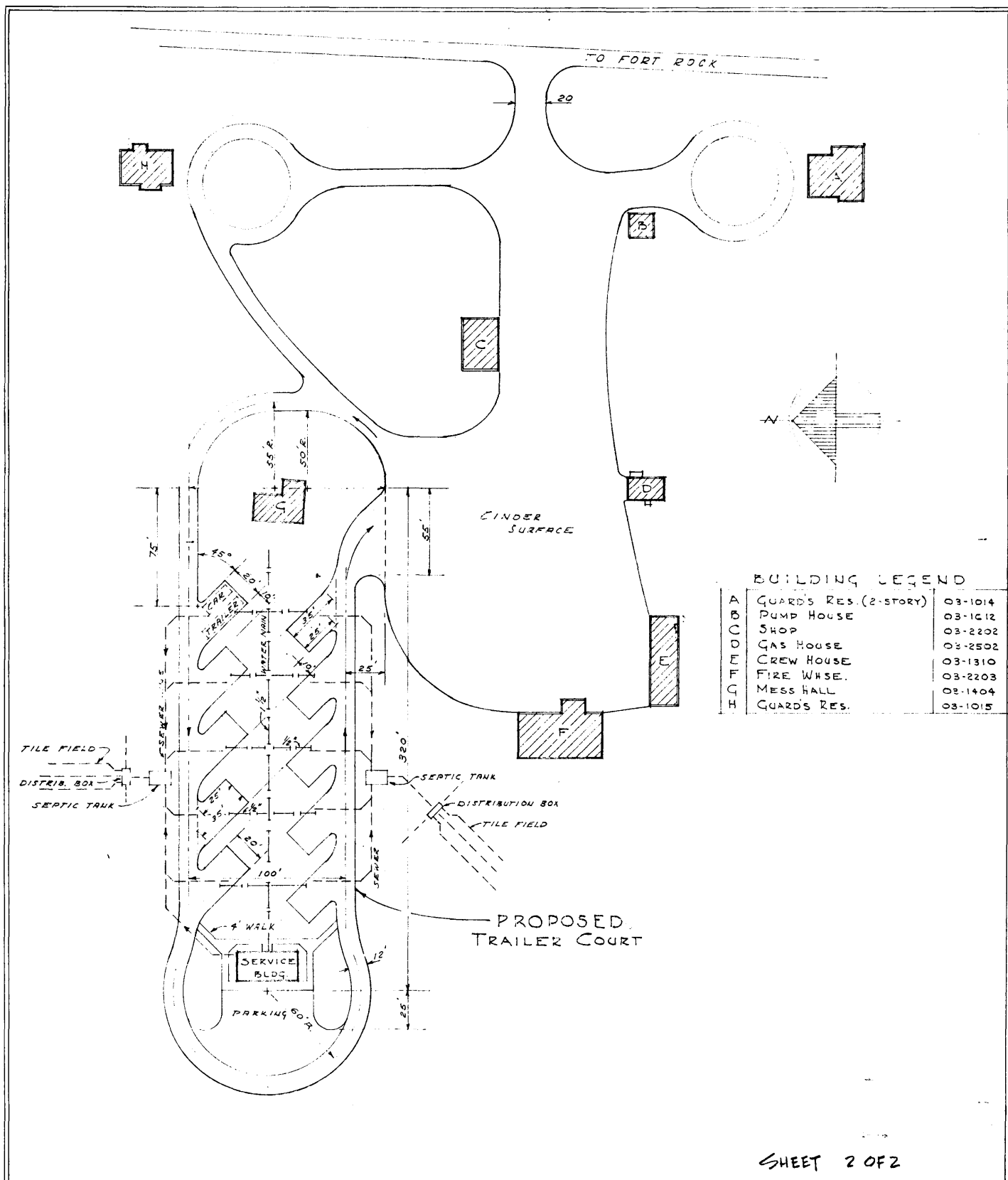

BUILDING LEGEND

A	GUARDS RES. (2-STORY)	03-1014
B	PUMP HOUSE	03-1012
C	SHOP	03-2202
O	CAS HOUSE	03-2502
F	CREW HOUSE	03-1310
F	FIRE WHSE.	03-2203
C	MESS HALL	03-1404
H	GUARDS RES.	03-1015

SHEET 2 OF 2

DESIGNED BY: S. L. ROTZEL DATE 12-19-58
 DRAWN BY: C. P. OLSEN DATE 1-20-59
 APPROVED: FOREST SUPERVISOR DATE
 APPROVED: ACTING REGIONAL FORESTER DATE

U.S. DEPARTMENT OF AGRICULTURE
 FOREST SERVICE
 DESCHUTES NATIONAL FOREST
 THE PACIFIC NORTHWEST REGION

SITE PLAN
 PROPOSED TRAILER COURT
 CABIN LAKE GUARD STATION
 SEC. 17, T. 24 S. R. 14 E., W.M.
 SCALE - 1" = 40'

Cabin Lake Guard Station

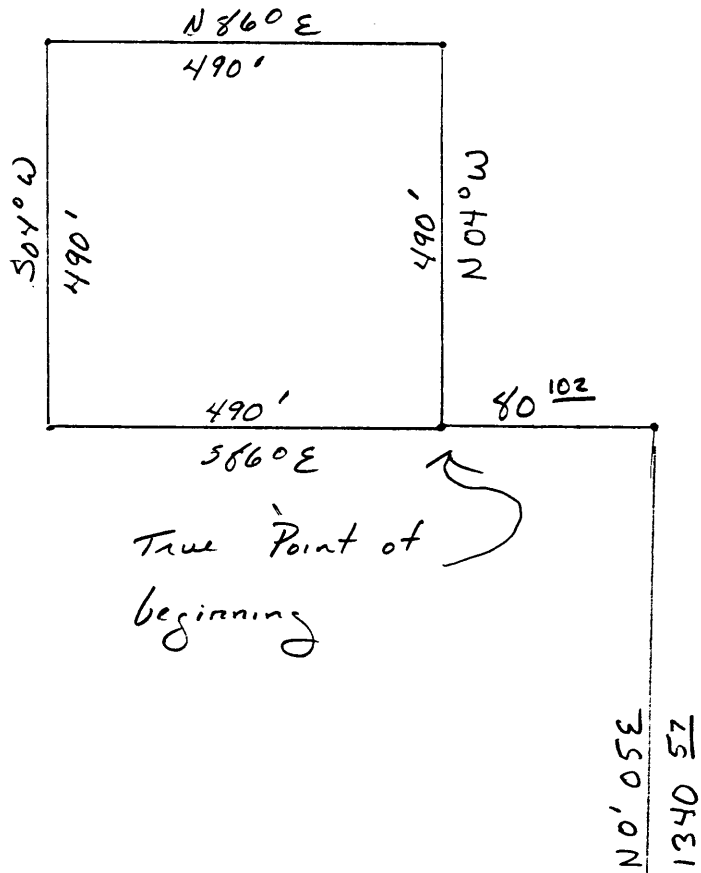

True Point of beginning



T. 24S.
R. 14E.
W. M.

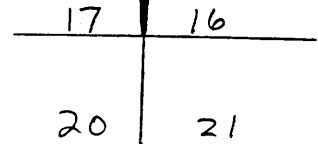



- 1) Name of Property: Cabin Lake Guard Station--
Gas House #2502
- 2) City and State: Vicinity of Bend, OR
- 3) Photographer: Carl M. Davis
- 4) Date: August 1984
- 5) Negative Location: USDA Forest Service, Regional Office, Recreation Unit, CRM files.
- 6) Description: Looking west at east (left) elevation
- 7) Photograph Number: 01-03-2502



- 1) Name of Property: Cabin Lake Guard Station -
Automotive Shop #2202
- 2) City and State: Vicinity of Bend, OR
- 3) Photographer: Carl M. Davis
- 4) Date: August 1984
- 5) Negative Location: USDA Forest Service, Regional Office, Recreation Unit, CRM files.
- 6) Description: Looking north, at main south-facing elevation
- 7) Photograph Number: #01-03-2202



- 1) Name of Property: Cabin Lake Guard Station--
Fire Warehouse #2203
- 2) City and State: Fort Rock, Oregon
- 3) Photographer: Carl M. Davis
- 4) Date: August 1984
- 5) Negative Location: USDA Forest Service, Regional Office, Recreation Unit, CRM files.
- 6) Description: Looking west, at main east-facing facade
- 7) Photograph Number: 01-03-2203



- 1) Name of Property: Cabin Lake Guard Station--
Bunk House #1310
- 2) City and State: Vicinity of Bend, OR
- 3) Photographer: Carl M. Davis
- 4) Date: August 1984
- 5) Negative Location: USDA Forest Service, Regional Office, Recreation Unit, CRM files.
- 6) Description: Looking south at main elevation of bunkhouse
- 7) Photograph Number: 01-03-1310



- 1) Name of Property: Cabin Lake Guard Station Guard Residence #1015-2
- 2) City and State: Vicinity of Bend, OR
- 3) Photographer: Carl M. Davis
- 4) Date: August 1984
- 5) Negative Location: USDA Forest Service, Regional Office, Recreation Unit, CRM files.
- 6) Description: Looking east, at west elevation of guard's residence
- 7) Photograph Number: 01-03-1015-2



- 1) Name of Property: Cabin Lake Guard Station--
Residence #1015
- 2) City and State: Bend, OR
- 3) Photographer: Carl M. Davis
- 4) Date: August 1984
- 5) Negative Location: USDA Forest Service, Regional Office, Recreation Unit, CRM files.
- 6) Description: Looking north, at south gable end, main entry
- 7) Photograph Number: 01-03-1015-1



- 1) Name of Property: Cabin Lake Guard Station--
Residence #1014
- 2) City and State: Vicinity of Bend, OR
- 3) Photographer: Carl M. Davis
- 4) Date of Photograph: August 1984
- 5) Negative Location: USDA Forest Service, Regional Office, Recreation Unit, CRM files.
- 6) Description: Looking west, at main east-facing facade of Ranger's Residence
- 7) Photograph Number: 01-03-1014



- 1) Name of Property: Cabin Lake Guard Station
Cookhouse #1404
- 2) City and State: Vicinity of Bend, OR
- 3) Photographer: Carl M. Davis
- 4) Date: August 1984
- 5) Negative Location: USDA Forest Service, Regional Office, Recreation Unit, CRM files.
- 6) Description: Looking west at east (right) elevation)
- 7) Photograph Number: 01-03-1404-2



- 1) Name of Property: Cabin Lake Guard Station--
Cookhouse #1404
- 2) City and State: Fort Rock, Oregon
- 3) Photographer: Carl M. Davis
- 4) Date: August 1984
- 5) Negative Location: USDA Forest Service, Regional Office, Recreation Unit, CRM files.
- 6) Description: Looking north at main facade.
Building formerly Ranger Station office
- 7) Photograph Number: 01-03-1404



- 1) Name of Property: Cabin Lake Guard Station--
Generator House #1612
- 2) City and State: Vicinity of Bend, OR
- 3) Photographer: Carl M. Davis
- 4) Date: August 1984
- 5) Negative Location: USDA Forest Service, Regional Office, Recreation Unit, CRM files.
- 6) Description: Looking west, at east (right) elevation
- 7) Photograph Number: 01-03-1612