

**United States Department of the Interior  
National Park Service**

For NPS use only

**National Register of Historic Places  
Inventory—Nomination Form**

received **MAY 9 1985**

date entered **JUN 6 1985**

See instructions in *How to Complete National Register Forms*  
Type all entries—complete applicable sections

**1. Name**

historic Portland Police Block

and/or common Same

**2. Location**

street & number 209 SW Oak Street  not for publication

city, town Portland N/A vicinity of

state Oregon code 41 county Multnomah code 051

**3. Classification**

Category	Ownership	Status	Present Use	
<input type="checkbox"/> district	<input checked="" type="checkbox"/> public	<input type="checkbox"/> occupied	<input type="checkbox"/> agriculture	<input type="checkbox"/> museum
<input checked="" type="checkbox"/> building(s)	<input type="checkbox"/> private	<input checked="" type="checkbox"/> unoccupied	<input type="checkbox"/> commercial	<input type="checkbox"/> park
<input type="checkbox"/> structure	<input type="checkbox"/> both	<input type="checkbox"/> work in progress	<input type="checkbox"/> educational	<input type="checkbox"/> private residence
<input type="checkbox"/> site	<b>Public Acquisition</b>	<b>Accessible</b>	<input type="checkbox"/> entertainment	<input type="checkbox"/> religious
<input type="checkbox"/> object	<u>N/A</u> in process	<input checked="" type="checkbox"/> yes: restricted	<input checked="" type="checkbox"/> government	<input type="checkbox"/> scientific
	<u>N/A</u> being considered	<input type="checkbox"/> yes: unrestricted	<input type="checkbox"/> industrial	<input type="checkbox"/> transportation
		<input type="checkbox"/> no	<input type="checkbox"/> military	<input type="checkbox"/> other:

**4. Owner of Property**

name City of Portland

street & number 1021 SW Fifth Avenue

city, town Portland N/A vicinity of state Oregon 97204

**5. Location of Legal Description**

courthouse, registry of deeds, etc. Multnomah County Courthouse

street & number 319 Southwest Fourth

city, town Portland state Oregon 97204

**6. Representation in Existing Surveys**

title Historic Resource Inventory  
City of Portland has this property been determined eligible?  yes  no

date 1981-83  federal  state  county  local

depository for survey records Bureau of Planning, City of Portland

city, town Portland state Oregon 97204

## 7. Description

<b>Condition</b>		<b>Check one</b>	<b>Check one</b>
<input type="checkbox"/> excellent	<input type="checkbox"/> deteriorated	<input type="checkbox"/> unaltered	<input checked="" type="checkbox"/> original site
<input type="checkbox"/> good	<input type="checkbox"/> ruins	<input checked="" type="checkbox"/> altered	<input type="checkbox"/> moved date <u>N/A</u>
<input checked="" type="checkbox"/> fair	<input type="checkbox"/> unexposed		

### Describe the present and original (if known) physical appearance

The Portland Police Block, a series of three connected buildings constructed between 1912 and 1955, is located adjacent to the south edge of the Skidmore/Old Town National Historic Landmark District. All three were vacated in 1984 after the completion of the Justice Center. It marked the first time in 125 years that there had not been a Police Bureau presence on some portion of the block. The 1912 building retains a high degree of exterior integrity, although its interior has been altered substantially. The 1944 and 1955 additions are essentially unaltered.

Occupying the block bordered by SW 2nd and SW 3rd Avenues, and SW Pine and SW Oak Streets, the buildings are sited on Lots 1 through 8 of Block 30, Portland Addition, Portland, Multnomah County, Oregon. Buildings similar in scale to the five-story 1912 structure are found to the north, west and south, while parking lots appear to the southeast. A single story car wash facility is located directly east.

The 1912 facility was designed by the Portland architectural firm of Emil Schacht and Son. Constructed with monies approved by a 1911 bond issue, the building eventually cost \$308,000 to construct. Approximately 95 by 100 feet in dimension, the steel frame and reinforced concrete structure is faced with brick and limestone on the 2nd Avenue and Oak Street elevations.

The front facade (south) is little changed from the original. Two original garage or sally port openings located at the west side of the base have been infilled with close approximations of the original windows. The date of this alteration is unknown. Otherwise, the base is faced with limestone with rusticated coursing which extends the full width of the south and east elevations. The monumental entrance, centered on the south elevation, is classically detailed. The words "Police Headquarters" are incised in the stone lintel above the entrance.

The "shaft" appears to be two stories, but is in fact three. The arched openings are placed to correspond to those in the base, and have a similar mullion/muntin configuration. They are composed of centered multi-paned, double-hung sash with fixed side panels. A large fan light appears on top and is framed with a brick arch with stone keystone. These and other features only extend two bays on the east elevation and give the appearance that the easternmost portion is a separate building.

On the third floor, a band of simple rectangular multi-paned, double-hung windows with stone lintels is found. These are closely spaced and uninterrupted by other ornament, and contribute to the overall horizontality of the design. The shaft features are framed by brick quoins, by another plain frieze, and by a slightly projecting subcornice in stone.

On the fifth floor, window openings correspond to those immediately below, although they are more vertical. A six-pane casement is centered between fixed panes at the top and bottom of the frame. A plain brick spandrel panel separates the stone sill from the lower cornice. Each window is framed by engaged brick pilasters with simple stone capitals. These pilasters are doubled at the corner on the south elevation. A limestone entablature, composed of alternating bas-relief panels and grills, is located below the bracketed sheet metal cornice.

**United States Department of the Interior  
Heritage Conservation and Recreation Service**

**National Register of Historic Places  
Inventory—Nomination Form**

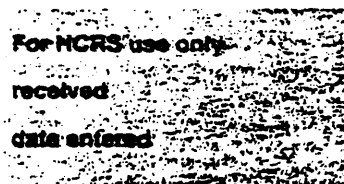

Continuation sheet PORTLAND POLICE BLOCK Item number 7 Page 2

On the east elevation, the apparent separateness of the two portions of the facade is emphasized by the use of brick quoining after the second bay, and the termination of the upper cornice. However, the extension of the granite base and upper level subcornice to the north, physically links the two sections. Above the first floor, the majority of the windows in the northeastern section are four-over-four, double-hung sash, and appear in the shaft and the capital. A more modest dentiled cornice appears at the frieze level of the southernmost portion, further emphasizing a supposed difference in design. Original wrought iron fire escape balconies appear also on the east elevation. The railings are composed of delicate circle, oval and scroll motifs and the balconies are supported by substantial wrought iron brackets with scroll motifs.

HISTORIC INTERIOR

Originally, the basement housed the automobile repair shop, boiler and engine room, ventilating plant and a target range which provided 10 shooting booths. A large vault was also installed in the basement for the storage of police records and valuable articles.

The ground floor was designed to house "the most important departments" which included the offices of the chief of police, chief of detectives, office clerks, police captains and a special room for the desk sergeant and telephone operating booths. A property vault and the mustering or assembly room large enough to accommodate 300 men, with adjoining locker room, were also located on this floor.

Two large courtrooms were located on the second floor, with smaller rooms for witnesses, juries, attorneys, reporters and prisoners on trial. Prisoners' rooms were equipped with a private elevator connecting directly with the jail quarters on the fifth floor, in addition to the regular elevator.

Located on the third floor was the Bertillion room\*, photograph gallery, two offices for private detectives, assembly room for detectives, quarters for the Police Athletic Club, gymnasium, shower baths, boxing and wrestling room, reading room, library and quarters for the police band. The emergency hospital was located on the fourth floor.

The jail proper was on the fifth floor which included individual cells. The cells were described as "vermin-proof and equipped with individual ventilating systems." The remainder of this floor was devoted to the housing of female prisoners and "incurable" juveniles. This building currently retains very little of its original interior finishes. A fine wrought iron and marble staircase, plus some classical ceiling and wall details are extant. The majority of the spaces have dropped ceilings and altered wall and floor finishes.

\* Prior to the advent of fingerprinting, it was believed that suspected criminals could be identified by conducting a series of intricate head and body measurements, and it was in the Bertillion room that this activity took place.

**United States Department of the Interior  
Heritage Conservation and Recreation Service**

**National Register of Historic Places  
Inventory—Nomination Form**

For NCRS use only

received

data entered

Continuation sheet PORTLAND POLICE BLOCK

Item number 7

Page 3

1944 ADDITION

In 1943, with growing need for facilities, Mayor Earl Riley suggested the erection of an addition on the west elevation to the headquarters building until a bond issue could be passed to construct a new jail facility across the street from City Hall. However, the \$750,000 bond issue for the project never materialized. The two-story, west wing addition was a reinforced concrete structure measuring 95 by 136 feet. The first floor housed additional office space, plus a dining room and kitchen for 300 persons. A dormitory for trustees and juvenile facilities were housed on the second floor. At the same time the architects, Jones and Marsh, undertook the remodeling of the original building, thus commencing a history of remodeling that obliterated most of the interior spatial character of the building and resulting in the current "labyrinth" of corridors and other partitions.

Exterior walls on the Jones and Marsh addition are unfaced concrete. With the exception of the slightly projecting entry on Oak Street, and a narrow glass block strip close to the 1912 building, the elevations are undecorated. Horizontally emphasized by bands of metal-framed casement windows, the exterior offers little visual interest. The structural stability of the building is good. The steel sash are in poor condition.

1955 ADDITION

Even as the Jones and Marsh addition was being completed, plans were being laid to secure funding for yet another addition to the Police Block. However, it wasn't until 1953 that serious measures were undertaken to begin the process of erecting another addition to the existing buildings. Initially, an ambitious \$2,838,000, eight-story structure was proposed by Mayor Fred Peterson. Massive in scale, the new headquarters building, oriented to the north, would have dominated the block. The local firm of Jacobberger and Stanton were selected as the architects.

Evidently, the bond issue and tax levy were unsuccessful, as the Mayor announced in August, 1954, that construction of the last addition to the Police Block. Costing \$850,000, it presented a modified version of Jacobberger and Stanton's original design for the base of the proposed eight-story tower. Mayor Peterson never had abandoned hope that the additional stories could be added, because the structural support system was constructed to allow for the additional stories in the future. It is perhaps the absence of these later stories that contribute to the plain and simple character of the 1955 elevations which appear to have been planned to have a brick veneer.

In order to build the addition, the northern 36 feet of the Jones and Marsh building were demolished.

Consisting of steel framing members and reinforced concrete floor slabs, the 1955 addition is similar to the 1944 building in its structural system. Its exterior design and materials are also similar, basically presenting unadorned, unfaced concrete walls, and steel casemented windows.

**United States Department of the Interior  
Heritage Conservation and Recreation Service**

**National Register of Historic Places  
Inventory—Nomination Form**

For NCRS use only

received

date entered

Continuation sheet PORTLAND POLICE BLOCK Item number 7 Page 4

The two floors of the interior above the parking garage basement are divided into numerous partitioned spaces which served the variety of Police Bureau administrative functions. This building is in excellent structural condition. Similar to the 1944 addition, the steel framed windows are deteriorated.

The original building and the two additions are currently vacant. The entire parcel is being considered for rehabilitation. The Schacht-designed building received a Rank II in the Portland Historic Resource Inventory. The late buildings are non-historic additions to the 1912 structure.

# 8. Significance

Period	Areas of Significance—Check and justify below			
<input type="checkbox"/> prehistoric	<input type="checkbox"/> archeology-prehistoric	<input type="checkbox"/> community planning	<input type="checkbox"/> landscape architecture	<input type="checkbox"/> religion
<input type="checkbox"/> 1400–1499	<input type="checkbox"/> archeology-historic	<input type="checkbox"/> conservation	<input type="checkbox"/> law	<input type="checkbox"/> science
<input type="checkbox"/> 1500–1599	<input type="checkbox"/> agriculture	<input type="checkbox"/> economics	<input type="checkbox"/> literature	<input type="checkbox"/> sculpture
<input type="checkbox"/> 1600–1699	<input checked="" type="checkbox"/> architecture	<input type="checkbox"/> education	<input type="checkbox"/> military	<input type="checkbox"/> social/
<input type="checkbox"/> 1700–1799	<input type="checkbox"/> art	<input type="checkbox"/> engineering	<input type="checkbox"/> music	<input type="checkbox"/> humanitarian
<input type="checkbox"/> 1800–1899	<input type="checkbox"/> commerce	<input type="checkbox"/> exploration/settlement	<input type="checkbox"/> philosophy	<input type="checkbox"/> theater
<input checked="" type="checkbox"/> 1900–	<input type="checkbox"/> communications	<input type="checkbox"/> industry	<input checked="" type="checkbox"/> politics/government	<input type="checkbox"/> transportation
		<input type="checkbox"/> invention		<input type="checkbox"/> other (specify)

**Specific dates** 1912, 1944, 1955      **Builder/Architect** Emil Schacht (1912 portion)  
 Jordan & Marsh (1944 portion)  
 Jacobberger & Stanton (1955 portion)

**Statement of Significance (in one paragraph)**

The Portland Police Block is a complex of three interconnected, functionally-related buildings occupying an entire city block in Portland, Multnomah County, Oregon. Of the three, only one is historic. It was designed by noted Portland architect Emil Schacht and was constructed in 1912. The other structures were constructed in 1944 and 1955. The Portland Police Block is primarily eligible under Criterion "a" for its associations with the development of the Police Bureau in the City of Portland. The 1912 structure was the third to be located on the southeast corner of the block. The first, erected in 1859, was replaced in 1872. City growth required enlarged quarters and spawned the massive American Renaissance-style design by Schacht. This building, in turn, received additions in 1944 and 1955, finally covering the entire block. Thus, the existing site and buildings represent physically the development of the Police Bureau from pre-World War I to 1984, and the southeast portion continues those associations back to the city's earliest period of development.

Secondarily, the Police Block is eligible under Criterion "c", particularly for the skillful manipulation of scale and mass by Emil Schacht, who was at the height of his career in 1912. Although altered on the interior, the building's exterior still conveys the imposing presence that earlier represented the stature of the Portland Police Bureau at the turn of the century. The additions do not meet Criterion "c" individually or collectively. In short, the 1944 and 1955 additions are non-contributing.

HISTORIC NARRATIVE

Origins of the establishment of law enforcement in Portland date to 1841 and the first efforts of Willamette Valley settlers who by Constitutional Committee established laws and elected officers to enforce those laws. In addition to the Constitutional Committee, Dr. Elijah White, an early missionary, established the "White Code," which in part stated:

1. Whoever shall take a life shall be hung [sic]
2. Whoever willfully shall burn a building shall be hung
3. Whoever shall steal an article of more than a beaver pelt shall receive fifty lashes and pay back twofold.

The official act which created a law enforcement system in the City of Portland came with the incorporation of the City in 1851. As part of the Act of Incorporation, a City Council was created and given the authority to appoint a City Marshal. The first marshal appointed was Hiram Wilber. One of Marshal Winber's first tasks was to address the lack of a jail and courthouse in Portland. Up to this time prisoners were transported to Hillsboro on horseback, often in the constraints of a device called the "Oregon Boot," which was an 18-lb. brass device locked about the ankle and foot of the prisoner in transport. Portland's first jail was constructed in a one room cabin located in the vicinity of Front and Stark Street.

# 9. Major Bibliographical References

See attached continuation sheet

# 10. Geographical Data

Acreage of nominated property less than one

Quadrangle name Portland, OR - Wash.

Quadrangle scale 1:24000

### UTM References

A 

1	0	5	2	5	6	1	5	5	0	4	0	6	9	5
Zone		Easting				Northing								

B 

Zone		Easting				Northing								

C 

Zone		Easting				Northing								

D 

Zone		Easting				Northing								

E 

Zone		Easting				Northing								

F 

Zone		Easting				Northing								

G 

Zone		Easting				Northing								

H 

Zone		Easting				Northing								

**Verbal boundary description and justification** The Police Block is bordered by SW 2nd and SW 3rd Avenues, and SW Pine and SW Oak Streets. The buildings are sited on Lots 1 through 8 of Block 30, Portland Addition to the City of Portland, Multnomah County, Oregon.

### List all states and counties for properties overlapping state or county boundaries

state N/A code county code

state N/A code county code

# 11. Form Prepared By

name/title

organization Heritage Investment Corporation date December 5, 1984

street & number 123 NW Second Avenue #200 telephone (503) 228-0272

city or town Portland state Oregon 97209

# 12. State Historic Preservation Officer Certification

The evaluated significance of this property within the state is:

national  state  local

As the designated State Historic Preservation Officer for the National Historic Preservation Act of 1966 (Public Law 89-665), I hereby nominate this property for inclusion in the National Register and certify that it has been evaluated according to the criteria and procedures set forth by the National Park Service.

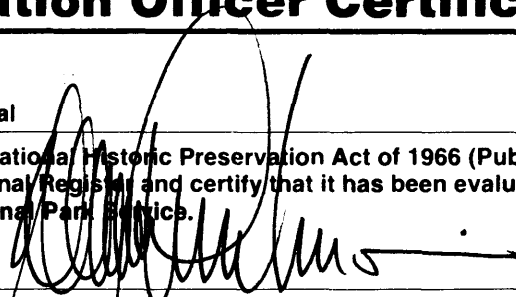
State Historic Preservation Officer signature 

title Deputy State Historic Preservation Officer date February 26, 1985

For NPS use only

I hereby certify that this property is included in the National Register

Entered in the National Register

date 6-6-85

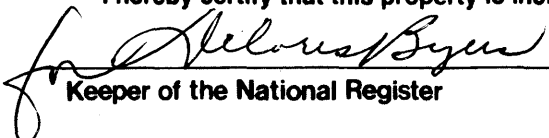
  
Keeper of the National Register

Attest: date

Chief of Registration

**United States Department of the Interior  
Heritage Conservation and Recreation Service**

**National Register of Historic Places  
Inventory—Nomination Form**

For NCRS use only

received

date entered

Continuation sheet PORTLAND POLICE BLOCK

Item number 8

Page 3

Lengthy debate over the location of a new jail ensued, with sites being proposed at various locations in the downtown area. After considerable discussion regarding the matter, the Ways and Means Committee of the City Council decided on October 18, 1911 to recommend that the Mayor be authorized to purchase an adjoining lot measuring 25 x 96 feet just north of the Second and Oak facility on which to build an entirely new and larger structure. As part of the bargain in purchasing the property, the city agreed to pay "Lucky Jack" Peterson, who controlled the property, his asking price of \$35,000, provided Peterson agreed to purchase at par \$40,000 worth of bonds to build the new station.

It is interesting to note that if Peterson had not agreed to the deal, the city was prepared to start condemnation proceedings on the property. The city's determination to secure the site seemed predicated on the amount of money made available by the bond issue, the size of the lot thought to be needed for a new building and the fact that the city already owned its original Second and Oak tract.

The plan for a new police headquarters and jail had not come any too soon; the Oregonian of December 4, 1911 reported the deplorable conditions at the jail:

SUB-HEADLINE: "MEN PACKED LIKE CATTLE"

Violence may break out in the City jail if some method is not found promptly to remedy the conditions which have existed during the past few weeks. The congestion has reached a point where the ordinary sanitary precautions are no longer possible. . .

Saturday at midnight there were 117 men in the quarters which are normally intended not to exceed 50. . .

The air was foul and fetid and was rendered more so by the fumes from the night meal. . .

As conditions at the jail became worse, the Oregonian of December 8, 1911 reported:

SUB-HEADLINE: "DIRTY JAIL CAUSE OF GOLDEN RULE EDICT TO POLICE"

Adoption of the "golden rule" policy in dealing with errant citizens, as made famous by Chief Kohler in Cleveland was announced by Chief of Police Slover last night on the spur of the moment, after he had taken a glance into the steaming and noisy quarters of the prisoners. . .

"Dont' bring them in unless you have to, and turn them out as quick as you can," were the instructions that went to Captain Badley, to be forwarded to the other commanders. . .

**United States Department of the Interior  
Heritage Conservation and Recreation Service**

**National Register of Historic Places  
Inventory—Nomination Form**

For HCERS use only

received

data entered

Continuation sheet PORTLAND POLICE BLOCK Item number 8 Page 4

Regarding the conditions at the jail, the article quoted various inmates:

"Do you call that coffee?" demanded one prisoner, thrusting a battered cup full of black fluid through the bars. . .

"This is all I get, twice a day." said another, holding forth three slices of bread. "The liver they serve in the morning is green and a hog wouldn't eat it."

"They call this pork and beans, but the pork is nix." said another. . .

On a positive note, the city made an announcement in January, 1912, that additional patrolmen, sergeants and detective sergeants were to be added to the police force during the up and coming year. The jail conditions themselves did not seem to get any better, and the interim problem of where to house the prisoners while the new jail was being constructed did not appear to offer any relief. As the Oregonian of February 11, 1912 reported:

Huddled in quarters still more cramped and unsanitary than the present city jail, which for a quarter of a century has been the butt of grand jury denunciations, the police department will pass the next six months, perhaps the next year, in an old building at Fifth and Everett Streets. Everyone connected with the department is viewing the approaching disaster with dread.

Later articles, written with equal objectivity, savored the disassembling of the old cells, to be transferred to Fifth and Everett, and reported on the Police Band's rendering of "Auld Lang Syne" as it departed Second and Oak.

As the transfer to temporary quarters took place and the demolition of the old jail was hurried along, the Mayor of Chinatown, Chung Chung, was given notice that he must immediately vacate the adjoining premises, transferred by "Lucky Jack" Peterson to the city. Chung Chung or his "Celestial predecessors" had occupied the "little cubbyhole under the shadow of the jail for a long time."

On March 15, 1912, plans drawn by Emil Schacht & Son were approved for Portland's new police headquarters, city jail and municipal court. The Sunday Oregonian of March 17, 1912 reported in a lengthy article, with drawing, the announcement of the new building. The caption headline above the drawing read "BUILDING WHICH WILL BE ONE OF FINEST PUBLIC STRUCTURES."

While headlines read, "JAIL PLANS READY," "PROPOSED POLICE STATION TO BE FINE STRUCTURE," "COST WILL BE \$156,000." "BUILDING TO BE FIVE STORIES/IN HEIGHT AND WILL BE FIREPROOF/AMPLE PROVISIONS MADE FOR DEPARTMENT."

The Portland Police returned to their new quarters at Second and Oak on December 12, 1913.

**United States Department of the Interior  
Heritage Conservation and Recreation Service**

**National Register of Historic Places  
Inventory—Nomination Form**

For NCRS use only
received
date entered

Continuation sheet PORTLAND POLICE BLOCK

Item number

8

Page

5

The new Police Headquarters facility was completed at a cost of \$308,000 and it was announced that it would "meet the needs of Portland for a central police station for many years to come."

Thirty-one years later, in 1944, Mayor Earl Riley proposed a tax measure which would expand the police building. The reasons given for the plans to expand the jail stemmed from "the over-crowded conditions at the city jail and a succession of deaths in the drunk tanks there."

Again as in 1911, the situation at the jail had reached a state of emergency due to over-crowding and inadequate facilities. The Oregonian would again report: "The city jail is about to hang out the SRO sign because of an unprecedented weekend rush of business."

To remedy the city's antiquated jail facilities a temporary two-story structure was proposed in early 1944 with a permanent structure to be built in 1948 after the passage of a one million dollar levy charter amendment for a new city jail. However, by the end of 1944 the temporary two-story structure became a permanent two-story addition to the west side of the existing structure.

The addition was designed by the architectural firm of Jones and Marsh and was "a building. . . 93 feet 6 inches by 136 feet, of steel reinforced concrete and. . . a permanent addition to the present headquarters."

The building was financed out of city budget savings and housed a laundry and storage in the basement, offices and kitchen on the first floor, and jail facilities on the second floor. Although now a permanent structure, plans were already in the making for additional expansion to the north half of the block at some later date.

In 1953 overcrowded conditions again led Mayor Fred L. Peterson to ask the City Council to raise approximately \$2,000,000 for rehabilitation and enlargement of the city's police headquarters. The initial plan unveiled in late 1953 called for an eight-story addition on the north half of the block to be designed by the architectural firm of Jacobberger and Stanton. The grand eight-story plan was trimmed to a modified two-story addition, with the capacity to add five stories by August 1954. The additional stories were only to be added if a bond measure for an additional \$2,000,000 was passed by the voters. The two-story addition was to be financed with \$850,000, on hand since 1947, to the city for police station improvements.

During the ensuing years between 1955 and 1982, funding for the additional five stories to the north half of the Police Block, which then would have received an exterior brick veneer as well, never materialized. To accommodate Police headquarter's needs, the interiors of the block continued to be modified until the construction of the Justice Center, where upon the Police Department bade farewell to their longtime home at Second and Oak.

Emil Schacht was born in Denmark in 1854. After studying in Polytechnic Schools in

United States Department of the Interior  
Heritage Conservation and Recreation Service

National Register of Historic Places  
Inventory—Nomination Form

For HCERS use only
received
date entered

Continuation sheet PORTLAND POLICE BLOCK

Item number 8

Page 6

Copenhagen, Denmark and Hanover, Germany, he immigrated to New York City where he worked as a draftsman for six years. Returning to Denmark for one year, he married, then moved to Omaha, Nebraska for a year, arriving in Portland in 1884.

He established a practice which lasted for 42 years. One of his seven children, Martin, assisted him in his practice for a number of years and the two worked together as the firm of Emil Schacht & Son. During this time he designed warehouses, garages, apartment buildings, hotels, offices and public buildings, as well as private homes. Schacht was also responsible for structures in Roseburg, the state of Washington and Alaska. One of his public buildings, which is on the National Register, is the Fire Station at SE 33rd and Francis, now Portland's Community Music Center. Seventeen examples of his work in Portland were identified in the city-wide inventory, completed in 1983.

Emil Schacht died in 1926 at the age of 72 while inspecting a building under construction at 12th and Morrison. His obituary in the Oregonian noted, "Among the best known buildings in the city which Mr. Schacht designed is Police Headquarters at 2nd and Oak."

**United States Department of the Interior  
Heritage Conservation and Recreation Service**

**National Register of Historic Places  
Inventory—Nomination Form**

For NCRS use only

received

date entered

Continuation sheet PORTLAND POLICE BLOCK

Item number 9

Page 1

Withey, Henry F., AIA & Withey, Elise Rathburn. Dictionary of American Architects (Deceased). Hennessey & Ingalls, Biographical, Los Angeles, 1970.

O'Hara, Ralph, Editor. Portland Police, Past & Present. Portland Police Historical Society, Portland, Oregon, 1982.

Carey, C. H. History of Oregon; Vol. III, Pioneer Historical Publishing Company, Chicago-Portland, 1922.

Oregon Historical Society, Photo Collection.

Sanborn Fire Insurance Maps.

City of Portland Building Permits, microfilm.

Portland Daily Oregon Journal:

4 March 1926  
17 November 1953  
25 August 1954

Portland Daily Oregonian:

28 July 1911  
3 August 1911  
20 September 1911  
1 October 1911  
5 October 1911  
9 October 1911  
10 October 1911  
3 November 1911  
4 December 1911  
8 December 1911  
13 December 1911  
5 January 1912  
9 January 1912  
11 January 1912  
11 February 1912  
21 February 1912  
15 March 1912  
17 March 1912  
22 March 1912  
9 June 1912  
10 December 1913

**United States Department of the Interior  
Heritage Conservation and Recreation Service**

**National Register of Historic Places  
Inventory—Nomination Form**

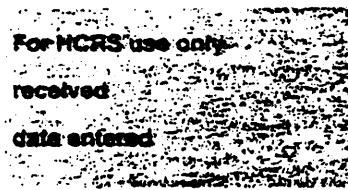

Continuation sheet PORTLAND POLICE BLOCK Item number 9

Page 2

Portland Daily Oregonian:

- 1 January 1914
- 5 March 1926
- 6 March 1912
- 8 November 1944
- 9 November 1944
- 17 December 1944
- 28 November 1953
- 25 August 1954
- 26 August 1954



United States Department of the Interior  
National Park Service

**National Register of Historic Places  
Inventory—Nomination Form**



Continuation sheet

Item number 2

Page 1

PORTLAND POLICE BLOCK  
209 SW Oak Street  
Portland  
Multnomah County  
Oregon

Control number: 85001185

Listing date: 6-6-85

The purpose of this continuation sheet is to correct the nomination form pertaining to the above-named property. The address of the property is not restricted. The box for checking "not for publication" should have been marked N/A for not applicable. The address of the property, as indicated above, is: 209 SW Oak Street, Portland, Multnomah County, Oregon.

A handwritten signature in black ink, appearing to be "William H. ...", written over a horizontal line.

Deputy State Historic Preservation Officer

Date: September 5, 1986

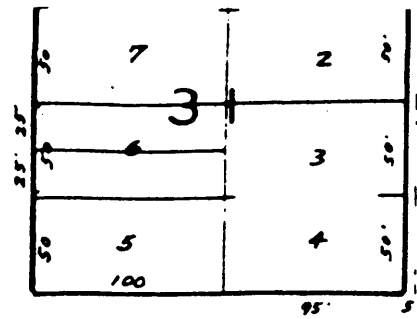
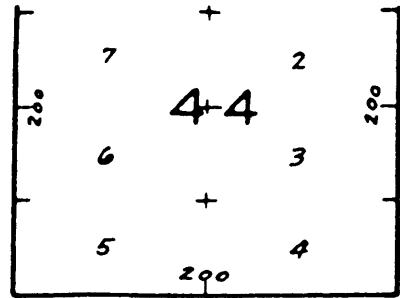
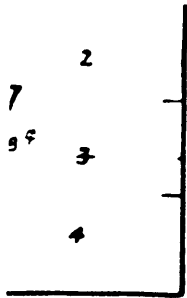

WIDENED CRD # 1812

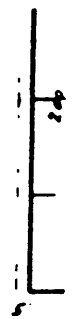

E

S.W. PINE

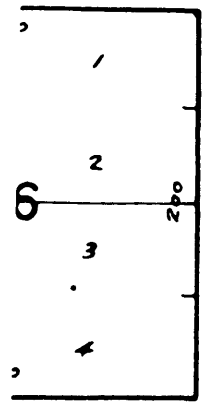

80 AVE.

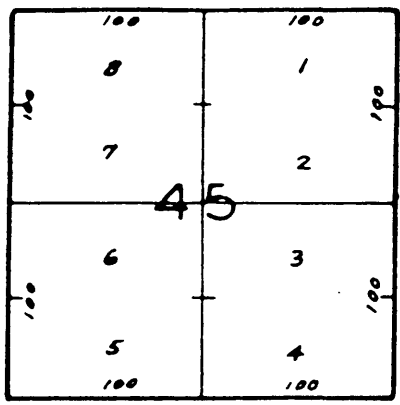

80 AVE.



70 AVE.

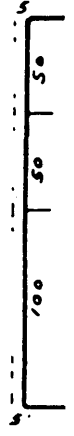

S.W. OAK

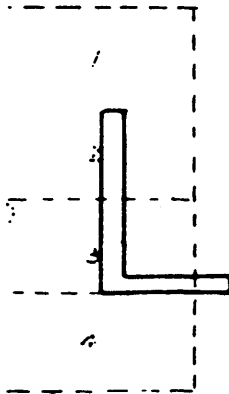

S.W. 4TH

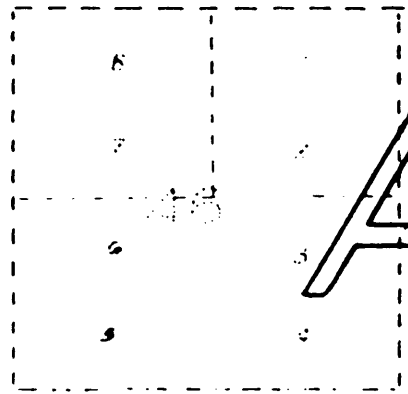

S.W. 3RD

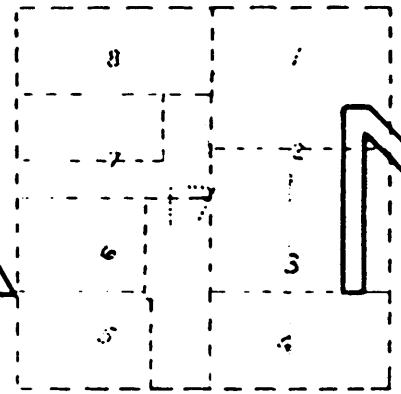

S.W. 2ND

PORTLAND POLICE BLOCK

NORTH ↑

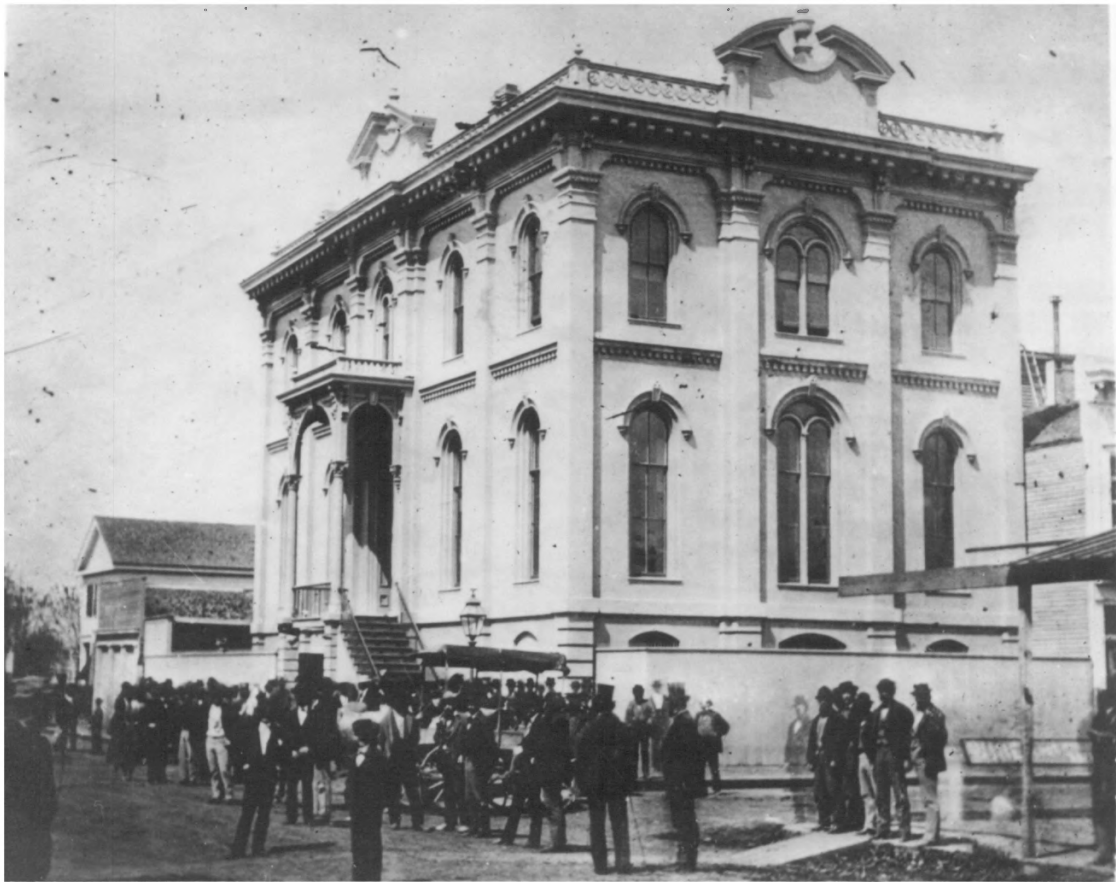

POLICE BLOCK  
209 SW OAK  
PORTLAND, MULTNOMAH COUNTY, OREGON

HISTORIC VIEW: PORTLAND POLICE STATION,  
2ND AND OAK, 1878

HERITAGE INVESTMENT CORPORATION  
123 NW SECOND AVENUE #200  
PORTLAND, OREGON 97209

PHOTO 1 OF 41

PHOTO 12/84

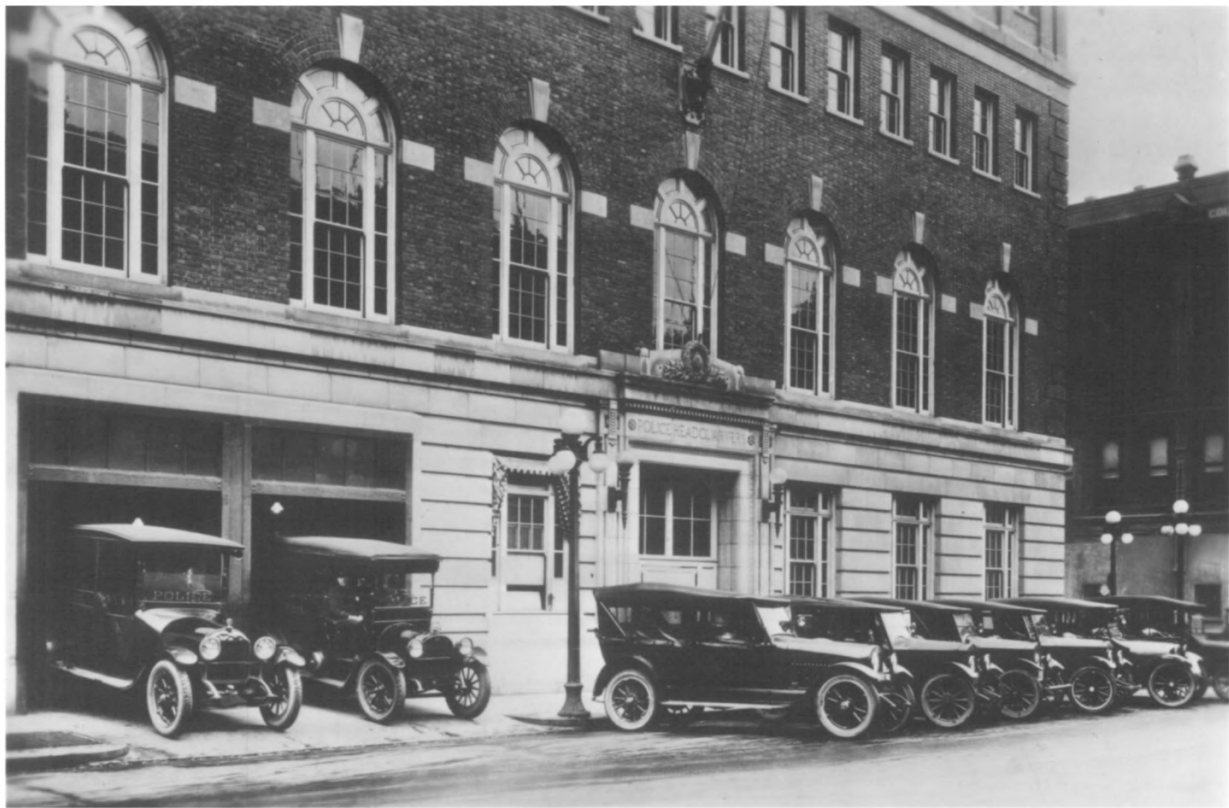

POLICE BLOCK

209 SW OAK

PORTLAND, MULTNOMAH COUNTY, OREGON

HISTORIC VIEW: SOUTH SIDE PORTLAND POLICE  
STATION, 2ND & OAK, N/D

HERITAGE INVESTMENT CORPORATION

123 NW SECOND AVENUE #200

PORTLAND, OREGON 97209

PHOTO 2 OF 41

PHOTO 12/84



G. F. FORD  
9752

POLICE BLOCK  
209 SW OAK  
PORTLAND, MULTNOMAH COUNTY, OREGON

HISTORIC VIEW: SOUTH SIDE PORTLAND POLICE  
STATION, 2ND & OAK, N/D

HERITAGE INVESTMENT CORPORATION  
123 NW SECOND AVENUE #200  
PORTLAND, OREGON 97209

PHOTO 3 OF 41

PHOTO 12/84



POLICE BLOCK

209 SW OAK

PORTLAND, MULTNOMAH COUNTY, OREGON

HISTORIC VIEW: SOUTHEAST CORNER, PORTLAND  
POLICE STATION, 2ND & OAK, 6/1938

HERITAGE INVESTMENT CORPORATION

123 NW SECOND AVENUE #200

PORTLAND, OREGON 97209

PHOTO 4 OF 41

PHOTO 12/84



POLICE BLOCK  
209 SW OAK  
PORTLAND, MULTNOMAH COUNTY, OREGON

HISTORIC VIEW: NORTHWEST CORNER, PORTLAND  
POLICE STATION ANNEX BEING COMPLETED, 10/1945

HERITAGE INVESTMENT CORPORATION  
123 NW SECOND AVENUE #200  
PORTLAND, OREGON 97209

PHOTO 5 OF 41

PHOTO 12/84

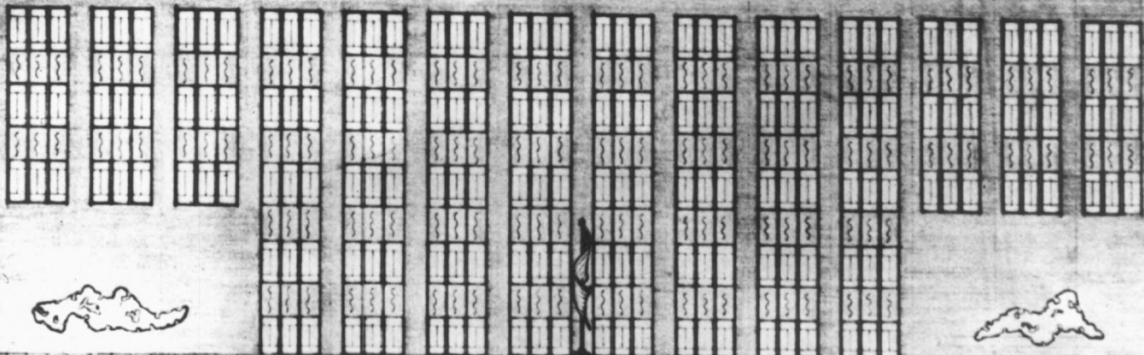
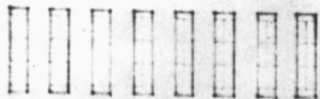

POLICE BUREAU



POLICE BLOCK

209 SW OAK

PORTLAND, MULTNOMAH COUNTY, OREGON

HISTORIC VIEW: NORTH ELEVATION, PORTLAND  
POLICE STATION AS PROPOSED BY MAYOR FRED  
PETERSON, 11/1953

HERITAGE INVESTMENT CORPORATION  
123 NW SECOND AVENUE #200  
PORTLAND, OREGON 97209

PHOTO 6 OF 41

PHOTO 12/84



• EAST ELEVATION •

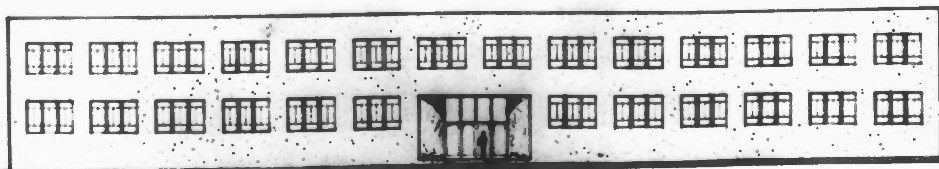

• NORTH ELEVATION •

POLICE BLOCK

209 SW OAK

PORTLAND, MULTNOMAH COUNTY, OREGON

HISTORIC VIEW: ARCHITECT'S VIEW OF NEW  
ADDITION TO POLICE BUILDING, 8/1954

HERITAGE INVESTMENT CORPORATION

123 NW SECOND AVENUE #200

PORTLAND, OREGON 97209

PHOTO 7 OF 41

PHOTO 12/84



POLICE BLOCK

209 SW OAK

PORTLAND, MULTNOMAH COUNTY, OREGON

HISTORIC VIEW: NORTHWEST CORNER, PORTLAND  
POLICE STATION, EXCAVATION UNDERWAY FOR NEW  
ADDITION, 11/1955

HERITAGE INVESTMENT CORPORATION

123 NW SECOND AVENUE #200

PORTLAND, OREGON 97209

PHOTO 8 OF 41

PHOTO 12/84



POLICE BLOCK

209 SW OAK

PORTLAND, MULTNOMAH COUNTY, OREGON

DESCRIPTION: SOUTHEAST CORNER OF POLICE  
BUILDING, 2ND & OAK

HERITAGE INVESTMENT CORPORATION

123 NW SECOND AVENUE #200

PORTLAND, OREGON 97209

PHOTO 9 OF 41

PHOTO 12/84



POLICE BLOCK

209 SW OAK

PORTLAND, MULTNOMAH COUNTY, OREGON

DESCRIPTION: SOUTH ELEVATION, POLICE  
BUILDING, OAK STREET

HERITAGE INVESTMENT CORPORATION

123 NW SECOND AVENUE #200

PORTLAND, OREGON 97209

PHOTO 10 OF 41

PHOTO 12/84



POLICE BLOCK

209 SW OAK

PORTLAND, MULTNOMAH COUNTY, OREGON

DESCRIPTION: NORTH SIDE OF POLICE BUILDING,  
PINE STREET

HERITAGE INVESTMENT CORPORATION

123 NW SECOND AVENUE #200

PORTLAND, OREGON 97209

PHOTO 11 OF 41

PHOTO 12/84



POLICE BLOCK  
209 SW OAK  
PORTLAND, MULTNOMAH COUNTY, OREGON

DESCRIPTION: EAST SIDE OF POLICE BUILDING,  
2ND AVENUE

HERITAGE INVESTMENT CORPORATION  
123 NW SECOND AVENUE #200  
PORTLAND, OREGON 97209

PHOTO 12 OF 41

PHOTO 12/84



POLICE BLOCK

209 SW OAK

PORTLAND, MULTNOMAH COUNTY, OREGON

DESCRIPTION: SOUTHWEST CORNER OF POLICE  
BUILDING (1944 ADDITION)

HERITAGE INVESTMENT CORPORATION

123 NW SECOND AVENUE #200

PORTLAND, OREGON 97209

PHOTO 13 OF 41

PHOTO 12/84



POLICE BLOCK

209 SW OAK

PORTLAND, MULTNOMAH COUNTY, OREGON

DESCRIPTION: LOOKING NORTH ON 3RD AVENUE,  
SOUTH SIDE, 1944 ADDITION ON RIGHT

HERITAGE INVESTMENT CORPORATION

123 NW SECOND AVENUE #200

PORTLAND, OREGON 97209

PHOTO 14 OF 41

PHOTO 12/84



POLICE BLOCK

209 SW OAK

PORTLAND, MULTNOMAH COUNTY, OREGON

DESCRIPTION: SOUTHWEST CORNER OF POLICE  
BUILDING, 1912 BUILDING TO THE RIGHT, 1944  
ADDITION IN FOREGROUND, 1955 ADDITION ON LEFT

HERITAGE INVESTMENT CORPORATION

123 NW SECOND AVENUE #200

PORTLAND, OREGON 97209

PHOTO 15 OF 41

PHOTO 12/84



POLICE BLOCK

209 SW OAK

PORTLAND, MULTNOMAH COUNTY, OREGON

DESCRIPTION: LOOKING EAST ON PINE STREET,  
NORTHWEST CORNER OF 1955 ADDITION ON RIGHT

HERITAGE INVESTMENT CORPORATION

123 NW SECOND AVENUE #200

PORTLAND, OREGON 97209

PHOTO 16 OF 41

PHOTO 12/84



POLICE BLOCK

209 SW OAK

PORTLAND, MULTNOMAH COUNTY, OREGON

DESCRIPTION: NORTHEAST CORNER OF 1955 ADDITION  
TO POLICE BUILDING

HERITAGE INVESTMENT CORPORATION

123 NW SECOND AVENUE #200

PORTLAND, OREGON 97209

PHOTO 17 OF 41

PHOTO 12/84



**COLDWELL**  
**BANKER & CO.**  
**FOR SALE**  
FULL BLOCK  
221-1900

POLICE BLOCK

209 SW OAK

PORTLAND, MULTNOMAH COUNTY, OREGON

DESCRIPTION: NORTHEAST CORNER OF 1955 ADDITIO  
TO POLICE BUILDING, PINE STREET ON RIGHT

HERITAGE INVESTMENT CORPORATION

123 NW SECOND AVENUE #200

PORTLAND, OREGON 97209

PHOTO 18 OF 41

PHOTO 12/84



FOR SALE  
CALL [unreadable] [unreadable]  
[unreadable] [unreadable]

POLICE BLOCK

209 SW OAK

PORTLAND, MULTNOMAH COUNTY, OREGON

DESCRIPTION: EAST SIDE OF 1955 ADDITION TO P  
BUILDING, LOOKING SOUTH ON 2ND

HERITAGE INVESTMENT CORPORATION

123 NW SECOND AVENUE #200

PORTLAND, OREGON 97209

PHOTO 19 OF 41

PHOTO 12/84



POLICE BLOCK  
209 SW OAK  
PORTLAND, MULTNOMAH COUNTY, OREGON

DESCRIPTION: EAST SIDE OF POLICE BUILDING,  
LOOKING NORTH ON 2ND

HERITAGE INVESTMENT CORPORATION  
123 NW SECOND AVENUE #200  
PORTLAND, OREGON 97209

PHOTO 20 OF 41

PHOTO 12/84



POLICE BLOCK  
209 SW OAK  
PORTLAND, MULTNOMAH COUNTY, OREGON

DESCRIPTION: SOUTHEAST CORNER OF POLICE  
BUILDING, LOOKING NORTH ON 2ND

HERITAGE INVESTMENT CORPORATION  
123 NW SECOND AVENUE #200  
PORTLAND, OREGON 97209

PHOTO 21 OF 41

PHOTO 12/84



POLICE BLOCK

209 SW OAK

PORTLAND, MULTNOMAH COUNTY, OREGON

DESCRIPTION: CORNICE DETAIL, 1912 BUILDING

HERITAGE INVESTMENT CORPORATION

123 NW SECOND AVENUE #200

PORTLAND, OREGON 97209

PHOTO 22 OF 41

PHOTO 12/84



POLICE BLOCK

209 SW OAK

PORTLAND, MULTNOMAH COUNTY, OREGON

DESCRIPTION: CORNICE DETAIL, 1912 POLICE  
BUILDING

HERITAGE INVESTMENT CORPORATION

123 NW SECOND AVENUE #200

PORTLAND, OREGON 97209

PHOTO 23 OF 41

PHOTO 12/84

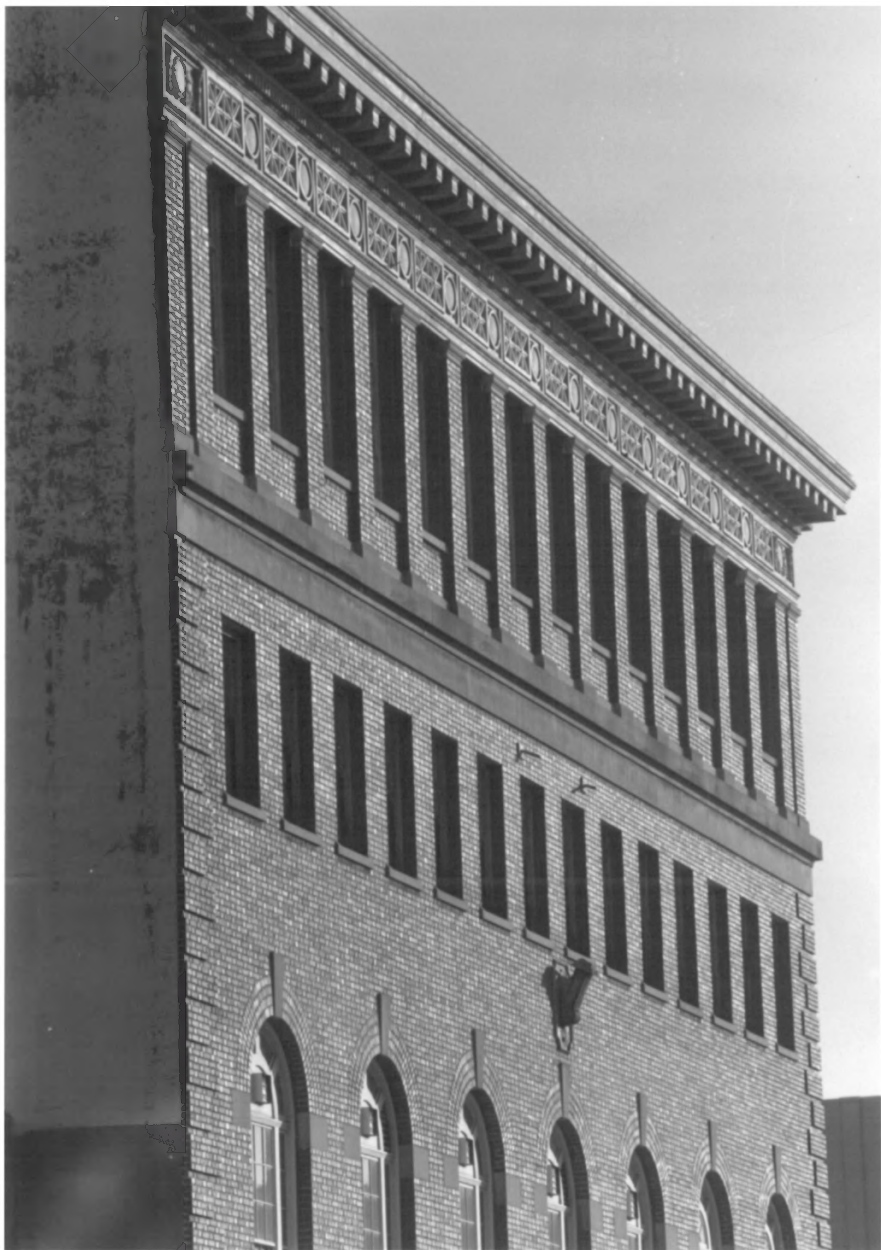

POLICE BLOCK

209 SW OAK

PORTLAND, MULTNOMAH COUNTY, OREGON

DESCRIPTION: SOUTH SIDE OF 1912 POLICE  
BUILDING

HERITAGE INVESTMENT CORPORATION

123 NW SECOND AVENUE #200

PORTLAND, OREGON 97209

PHOTO 24 OF 41

PHOTO 12/84



POLICE BLOCK

209 SW OAK

PORTLAND, MULTNOMAH COUNTY, OREGON

DESCRIPTION: DETAIL, SOUTH SIDE OF 1912  
POLICE BUILDING

HERITAGE INVESTMENT CORPORATION

123 NW SECOND AVENUE #200

PORTLAND, OREGON 97209

PHOTO 25 OF 41

PHOTO 12/84



POLICE BLOCK

209 SW OAK

PORTLAND, MULTNOMAH COUNTY, OREGON

DESCRIPTION: ENTRYWAY, SOUTH SIDE OF  
1912 POLICE BUILDING

HERITAGE INVESTMENT CORPORATION

123 NW SECOND AVENUE #200

PORTLAND, OREGON 97209

PHOTO 26 OF 41

PHOTO 12/84



POLICE HEADQUARTERS

POLICE BLOCK

209 SW OAK

PORTLAND, MULTNOMAH COUNTY, OREGON

DESCRIPTION: DETAIL, ENTRYWAY, SOUTH SIDE,  
1912 POLICE BUILDING

HERITAGE INVESTMENT CORPORATION

123 NW SECOND AVENUE #200

PORTLAND, OREGON 97209

PHOTO 27 OF 41

PHOTO 12/84



POLICE BLOCK

209 SW OAK

PORTLAND, MULTNOMAH COUNTY, OREGON

DESCRIPTION: DETAIL, ENTRYWAY, SOUTH SIDE,  
1912 POLICE BUILDING

HERITAGE INVESTMENT CORPORATION

123 NW SECOND AVENUE #200

PORTLAND, OREGON 97209

PHOTO 28 OF 41

PHOTO 12/84



POLICE BLOCK

209 SW OAK

PORTLAND, MULTNOMAH COUNTY, OREGON

DESCRIPTION: DETAIL, BALCONY, EAST SIDE,  
1912 POLICE BUILDING

HERITAGE INVESTMENT CORPORATION

123 NW SECOND AVENUE #200

PORTLAND, OREGON 97209

PHOTO 29 OF 41

PHOTO 12/84



POLICE BLOCK

209 SW OAK

PORTLAND, MULTNOMAH COUNTY, OREGON

DESCRIPTION: SOUTH ENTRANCE, POLICE  
BUILDING

HERITAGE INVESTMENT CORPORATION

123 NW SECOND AVENUE #200

PORTLAND, OREGON 97209

PHOTO 30 OF 41

PHOTO 12/84



POLICE BLOCK

209 SW OAK

PORTLAND, MULTNOMAH COUNTY, OREGON

DESCRIPTION: NORTH ENTRANCE, POLICE  
BUILDING

HERITAGE INVESTMENT CORPORATION

123 NW SECOND AVENUE #200

PORTLAND, OREGON 97209

PHOTO 31 OF 41

PHOTO 12/84



POLICE BLOCK

209 SW OAK

PORTLAND, MULTNOMAH COUNTY, OREGON

DESCRIPTION: FIRST FLOOR HALLWAY,  
POLICE BUILDING

HERITAGE INVESTMENT CORPORATION

123 NW SECOND AVENUE #200

PORTLAND, OREGON 97209

PHOTO 32 OF 41

PHOTO 12/84



POLICE BLOCK

209 SW OAK

PORTLAND, MULTNOMAH COUNTY, OREGON

DESCRIPTION: FIRST FLOOR ROOM, POLICE  
BUILDING

HERITAGE INVESTMENT CORPORATION

123 NW SECOND AVENUE #200

PORTLAND, OREGON 97209

PHOTO 33 OF 41

PHOTO 12/84



POLICE BLOCK

209 SW OAK

PORTLAND, MULTNOMAH COUNTY, OREGON

DESCRIPTION: STAIRWAY TO 2ND FLOOR,  
1912 BUILDING

HERITAGE INVESTMENT CORPORATION

123 NW SECOND AVENUE #200

PORTLAND, OREGON 97209

PHOTO 34 OF 41

PHOTO 12/84



POLICE BLOCK

209 SW OAK

PORTLAND, MULTNOMAH COUNTY, OREGON

DESCRIPTION: 2ND FLOOR COURTROOM,  
POLICE BUILDING

HERITAGE INVESTMENT CORPORATION

123 NW SECOND AVENUE #200

PORTLAND, OREGON 97209

PHOTO 35 OF 41

PHOTO 12/84



POLICE BLOCK

209 SW OAK

PORTLAND, MULTNOMAH COUNTY, OREGON

DESCRIPTION: 3RD FLOOR ELEVATOR AREA,  
POLICE BUILDING

HERITAGE INVESTMENT CORPORATION

123 NW SECOND AVENUE #200

PORTLAND, OREGON 97209

PHOTO 36 OF 41

PHOTO 12/84



POLICE BLOCK  
209 SW OAK  
PORTLAND, MULTNOMAH COUNTY, OREGON

DESCRIPTION: 5TH FLOOR ROOM, POLICE  
BUILDING

HERITAGE INVESTMENT CORPORATION  
123 NW SECOND AVENUE #200  
PORTLAND, OREGON 97209

PHOTO 37 OF 41

PHOTO 12/84



POLICE BLOCK

209 SW OAK

PORTLAND, MULTNOMAH COUNTY, OREGON

DESCRIPTION: 5TH FLOOR ROOM, POLICE  
BUILDING

HERITAGE INVESTMENT CORPORATION

123 NW SECOND AVENUE #200

PORTLAND, OREGON 97209

PHOTO 38 OF 41

PHOTO 12/84



POLICE BLOCK

209 SW OAK

PORTLAND, MULTNOMAH COUNTY, OREGON

DESCRIPTION: CENTRAL STAIRCASE, POLICE  
BUILDING

HERITAGE INVESTMENT CORPORATION

123 NW SECOND AVENUE #200

PORTLAND, OREGON 97209

PHOTO 39 OF 41

PHOTO 12/84



POLICE BLOCK

209 SW OAK

PORTLAND, MULTNOMAH COUNTY, OREGON

DESCRIPTION: CENTRAL STAIRCASE, POLICE  
BUILDING

HERITAGE INVESTMENT CORPORATION

123 NW SECOND AVENUE #200

PORTLAND, OREGON 97209

PHOTO 40 OF 41

PHOTO 12/84



POLICE BLOCK

209 SW OAK

PORTLAND, MULTNOMAH COUNTY, OREGON

DESCRIPTION: 5TH FLOOR STAIRCASE, POLICE  
BUILDING

HERITAGE INVESTMENT CORPORATION

123 NW SECOND AVENUE #200

PORTLAND, OREGON 97209

PHOTO 41 OF 41

PHOTO 12/84