

UNITED STATES DEPARTMENT OF THE INTERIOR  
NATIONAL PARK SERVICE

**NATIONAL REGISTER OF HISTORIC PLACES  
INVENTORY -- NOMINATION FORM**

FOR FEDERAL PROPERTIES

FOR NPS USE ONLY	
RECEIVED	AUG 13 1980
DATE ENTERED	OCT 29 1980

SEE INSTRUCTIONS IN *HOW TO COMPLETE NATIONAL REGISTER FORMS*  
TYPE ALL ENTRIES -- COMPLETE APPLICABLE SECTIONS

**1 NAME**

HISTORIC

Union Creek *Union Creek*

AND/OR COMMON

Union Creek Historic District

**LOCATION**

STREET & NUMBER

Oregon State Highway 62

NOT FOR PUBLICATION

CITY, TOWN

Prospect *me.*

CONGRESSIONAL DISTRICT

4

STATE

Oregon

CODE

41

VICINITY OF

COUNTY

Jackson

CODE

029

**CLASSIFICATION**

CATEGORY	OWNERSHIP	STATUS	PRESENT USE
<input checked="" type="checkbox"/> DISTRICT	<input type="checkbox"/> PUBLIC	<input checked="" type="checkbox"/> OCCUPIED	<input type="checkbox"/> AGRICULTURE <input type="checkbox"/> MUSEUM
<input type="checkbox"/> BUILDING(S)	<input type="checkbox"/> PRIVATE	<input type="checkbox"/> UNOCCUPIED	<input checked="" type="checkbox"/> COMMERCIAL <input type="checkbox"/> PARK
<input type="checkbox"/> STRUCTURE	<input checked="" type="checkbox"/> BOTH	<input type="checkbox"/> WORK IN PROGRESS	<input type="checkbox"/> EDUCATIONAL <input type="checkbox"/> PRIVATE RESIDENCE
<input type="checkbox"/> SITE	<b>PUBLIC ACQUISITION</b>	<b>ACCESSIBLE</b>	<input type="checkbox"/> ENTERTAINMENT <input type="checkbox"/> RELIGIOUS
<input type="checkbox"/> OBJECT	<input type="checkbox"/> IN PROCESS	<input checked="" type="checkbox"/> YES: RESTRICTED	<input checked="" type="checkbox"/> GOVERNMENT <input type="checkbox"/> SCIENTIFIC
	<input type="checkbox"/> BEING CONSIDERED	<input type="checkbox"/> YES: UNRESTRICTED	<input type="checkbox"/> INDUSTRIAL <input type="checkbox"/> TRANSPORTATION
		<input type="checkbox"/> NO	<input checked="" type="checkbox"/> OTHER Recreation

**AGENCY**

REGIONAL HEADQUARTERS: *(if applicable)*

U.S. Forest Service  
Pacific Northwest Region 6

STREET & NUMBER

319 S.W. Pine Street, P.O. Box 3623

CITY, TOWN

Portland

VICINITY OF

STATE

Oregon

**LOCATION OF LEGAL DESCRIPTION**

COURTHOUSE.  
REGISTRY OF DEEDS, ETC.

Jackson County Courthouse

STREET & NUMBER

CITY, TOWN

Medford

STATE

Oregon

**6 REPRESENTATION IN EXISTING SURVEYS**

TITLE *Rogue River National Forest Inventory of CCC Structures, Robert Fink (CR Job #RR35). Reconnaissance of Old Road Traces in the Union Creek Recreation Area (CR Job #RR-31)*

DATE

1976

FEDERAL STATE COUNTY  LOCAL

DEPOSITORY FOR  
SURVEY RECORDS

Supervisor's Office, Rogue River National Forest

CITY, TOWN

Medford

STATE

Oregon

# 7 DESCRIPTION

CONDITION		CHECK ONE	CHECK ONE
<input type="checkbox"/> EXCELLENT	<input type="checkbox"/> DETERIORATED	<input type="checkbox"/> UNALTERED	<input checked="" type="checkbox"/> ORIGINAL SITE
<input checked="" type="checkbox"/> GOOD	<input type="checkbox"/> RUINS	<input checked="" type="checkbox"/> ALTERED	<input type="checkbox"/> MOVED DATE _____
<input type="checkbox"/> FAIR	<input type="checkbox"/> UNEXPOSED		

---

## DESCRIBE THE PRESENT AND ORIGINAL (IF KNOWN) PHYSICAL APPEARANCE

The Union Creek Historic District is located on the western slope of the High Cascades in southwestern Oregon, approximately 57 miles northeast of Medford on State Highway 62 and 25 miles southwest of Crater Lake. Occupying lands of the Rogue River National Forest, it is contained entirely within Jackson County on the Prospect Ranger District. The Historic District encompasses parts of sections 34 and 35, Township 30 south, Range 3 east, Willamette Meridan, and sections 2, 3, 9 and 10, Township 31 south, Range 3 east, Willamette Meridan in the U.S.G.S. Prospect quadrangle.

Within the boundaries of the Union Creek Historic District, the North Fork of the Rogue River occupies the contact zone between the older Western Cascades and the younger High Cascades, separating essentially dissimilar topography, and providing scenic contrast. The geologic history of the area together with the vigor of the river have created features of spectacular scenic quality. The landforms of the Historic District, associated with valley train deposits of glacial-fluvial origin modified by the erosive, downcutting action of the Rogue River, and with glowing pumice deposits from the final eruptive stages of Mount Mazama, have contributed to its historic development as a recreational site. Broad, level terraces, intersected by the westerly flow of Union Creek eventuated the diverse construction and uses.

Ample precipitation and fertile soils combine to support a dense mixed conifer forest, with a Douglas-fir plan community predominating. The resulting forest canopy, occasionally interspersed with spatial openings, is important to the visual image of the Historic District. Elevations varying from 3,454 feet on the north to 3,200 feet on the south provide respite from the high summer temperatures of the lower Rogue valley.

The boundaries of the Union Creek Historic District describe a discrete, definable geographic area. Primarily recreational in character, a definite relationship exists among the numerous sites and structures stemming from continuous and common use, association and administration. Retaining much of their historical integrity, the diverse elements of the Union Creek Historic District include: two points of scenic geo-hydrological interest, Rogue Gorge and Natural Bridge; identifiable traces of three historic roads; historic segments of two recreational trails; three campgrounds; a picnic area with a community kitchen, community bonfire ring, and a combined registry booth-comfort station; a winter sports area; three tracts of summer homes; a rock quarry; the Union Creek Resort complex; the Union Creek Ranger Station compound;

UNITED STATES DEPARTMENT OF THE INTERIOR  
NATIONAL PARK SERVICE

**NATIONAL REGISTER OF HISTORIC PLACES  
INVENTORY -- NOMINATION FORM**

FOR NPS USE ONLY	
RECEIVED	AUG 13 1980
DATE ENTERED	

CONTINUATION SHEET

ITEM NUMBER 7 PAGE 2

and the site of the Upper Rogue Civilian Conservation Corps Camp (from which the administrative site and most of the recreational facilities were built). A total of 99 standing structures is included within the Historic District.

The greatest density of architectural development is centered at Union Creek along State Highway 62 which bisects the Historic District north to south. Comprised of commercial, administrative, and recreational structures of mixed ownership, Federal and private, the architectural development of the Union Creek Historic District reflects the rustic design concepts of the varying periods of construction. The Union Creek Resort Complex and the Union Creek Ranger District Compound constitute two distinctive but related architectural subdistricts.

The earliest buildings, those of the resort complex, date from the early 1920s and are small-scale cabin structures of primarily peeled-pole framing with steeply pitched gable roofs and wood-shingled exteriors. Between 1930 and 1933, three major buildings of the resort complex were remodeled and enlarged, and a permittee's residence built, forming a unity of architectural design which featured hipped gable roofs, extended porch covers and lava-rock stone masonry. Compatibility with existing structures was achieved by the use of similar fenestration, wall shingles and roof materials. In 1937 to replace several smaller commercial structures destroyed by fire, the present Union Creek Lodge was built from plans provided by the U.S. Forest Service Regional Office, Division of Engineering. Larger in scale than the existing resort structures, the lodge, nevertheless, achieved a harmony with its surroundings through the use of a gable roof design, extended porch cover, multi-light fenestration, sawn boards, wood shingles and lava rock.

The administration structures of the Ranger Station compound were built by the Civilian Conservation Corps between 1933 and 1942 and reflect the total site-design planning of Depression-era Forest Service complexes. Compatible with their environment, the structures are spatially related according to the most efficient usage and visually related through common use of color, fenestration, scale, proportion and texture. Texture is achieved through the use of wall shingles, roof shakes, sawn wood and lava rock.

The remaining architectural development is recreational in nature, rustic in character. Three tracts of summer homes were platted in 1934 as part of a planned recreation complex. The homes, in private ownership under special-use permit, were built between 1925 and 1960 and are wood-frame cabin structures with gable roofs and sawn wood or wood shingle or shake exteriors.

During the period of 1933-1942, three campgrounds were constructed by the Civilian Conservation Corps along the Rogue River within the planned recreation complex. These campgrounds exhibited the spacious, secluded campsites expected by the tent campers of the day, with stone stoves and half-log picnic tables ensuring a rustic,

UNITED STATES DEPARTMENT OF THE INTERIOR  
NATIONAL PARK SERVICE

FOR NPS USE ONLY
RECEIVED AUG 13 1980
DATE ENTERED OCT 29 1980

**NATIONAL REGISTER OF HISTORIC PLACES  
INVENTORY -- NOMINATION FORM**

CONTINUATION SHEET

ITEM NUMBER 7 PAGE 3

forest environment effect. In the Union Creek Campground, a picnic area was established with a community kitchen and confort station reflecting the prevailing concept of rustic construction. Utilizing peeled logs proportional to the trees surrounding the site and stone masonry of native lava rock, the community kitchen is representative of the consideration given by the Forest Service to harmony with the environment, economy of construction, quality of design and workmanship, and public custom and expectation.

With the addition of the winter sports area with its down-hill ski slope, rope-tow and warming shelter, and the construction of segments of the Upper Rogue River and Union Creek trails in 1935-36, the Union Creek Recreation Complex as then planned was complete.

Forest Service timber and streamside management has essentially preserved the historic landscape with little disturbance. The campgrounds, except Farewell Bend, have been expanded to accommodate increasing recreational use, but have retained the initial level of development and quality of experience. Because of extensive flood damage, Farewell Bend Campground has been rehabilitated, with considerable site modification and with modern facilities for convenience and comfort.

With the exception of the Union Creek service station, the Union Creek garage, and the permittee's residence in the resort complex, exterior alteration of the historic structures has been minor. In 1977, the porch extending over the service area of the gas station was removed, the roof design modified, the exterior wall material replaced with vertical board and batten, the sash windows replaced with aluminum casements, and a "Swiss-alpine" decor added. At the same time, the main facade and the roof design of the Union Creek garage were also modified. The permittee's residence has a shed-roofed addition extending across the ground-story level of the north elevation.

In 1976, the Ranger Station office, constructed in 1941, was sold as excess real property and subsequently demolished. The rope tow and the warming shelter at the Winter Sports area have also been removed. Three administrative structures have been built-in the Ranger Station compound (1960-1961), but are located on the periphery. A modern ranch-style Visitor Information Service office, built in 1964, now stands opposite the Ranger District compound on the west side of Highway 62.

The quality of design, construction and workmanship among the architectural features of the Historic District are apparent. Maintenance has been regular and all major structures, except the water tower in the resort complex, are structurally sound, although some material deterioration is evident. In general, the structures are in very good condition. All are used for their originally intended purposes.



UNITED STATES DEPARTMENT OF THE INTERIOR  
NATIONAL PARK SERVICE

FOR NPS USE ONLY

RECEIVED AUG 13 1980

DATE ENTERED

**NATIONAL REGISTER OF HISTORIC PLACES  
INVENTORY -- NOMINATION FORM**

CONTINUATION SHEET

ITEM NUMBER 7 PAGE 4

Buildings and Sites Contributing to the Character of the District:

(See accompanying sketch map and appropriate plans for locations.)

1. Farewell Bend Campground: 1933-34 - CCC.

A formal public occupancy site extending along the east bank of the Rogue River. Severely damaged by floods in December 1964, Farewell Bend has been rehabilitated and now exhibits a high degree of site modification.

2. Winter Sports Area: 1935 - CCC. Downhill ski slope, rope tow and peeled-pole and shake warming shelter. Rope tow~~d~~, shelter since dismantled. Area now used for snowplay.

3. Winter Sports Area: 1935 - CCC. Large, triangular open hearth stone fireplace from warming shelter remains.

4. The Rogue Gorge: Divided into two channels by an island of resistant basalt, the waters of the Rogue River cascade over steep rock steps in two waterfalls to merge in the narrow rocky defile believed to be a collapsed lava tube. The length of the Rogue Gorge can be viewed from a trail which follows along the upper rim.

5. The rock quarry: Located on the west bank of the Rogue River immediately below the Rogue Gorge, the rock was used in the construction of the Old Crater Lake Road, and many of the Forest Service structures.

6. 1930 Huckleberry Mountain Road: The road trace traverses the bench above the resort complex and the Ranger compound. Built between 1928 and 1934, the road was used primarily as an access road and stock driveway from ca. 1930-1950. Segments are badly eroded and in places washed out.

7. Log Drift Fence: Extending for approximately 100 yards along the 1930 Huckleberry Mountain Road to the north of the resort complex, the fence is constructed of hand-felled large diameter logs, stacked two high and interlocked by means of notched short sections of smaller diameter logs. The ends of the logs were "misery-whipped" and the notches ax cut.

8. Bridge Site - 1930 Huckleberry Mountain Road: Concrete abutments and decaying timbers.

9. Traces of Old Crater Lake Road - 1865 Military Wagon Road: The trace passes northeast to southwest through the Union Creek development. Obliterated in places by subsequent development, overgrown with second-growth timber and littered with

UNITED STATES DEPARTMENT OF THE INTERIOR  
NATIONAL PARK SERVICE

**NATIONAL REGISTER OF HISTORIC PLACES  
INVENTORY -- NOMINATION FORM**

FOR NPS USE ONLY

RECEIVED AUG 13 1980

OCT 29 1980

DATE ENTERED

CONTINUATION SHEET

ITEM NUMBER 7

PAGE 5

deadfall, the road bed is about 8 feet in width with wheel ruts visible in places. Rock reinforced embankments are visible on either side of Union Creek where it was crossed with a short-span wooden bridge.

10. Union Creek Lodge: 1937, rectangular, two-story frame structure incorporating the use of a steeply pitched gable roof with gabled dormers, wood shingles, squared timbers, vertical board and batten, multi-light sash windows and native stone. Covered verandah extends across west facade. Interior wall and ceiling materials knotty pine throughout. Large fireplace of inlaid petrified wood. Original light fixtures intact. No major or obvious structural alterations or additions.

11. Resort Cabins: 1925-1935, 13 rectangular, single-story wood frame or peeled pole structures, having steeply pitched gable roofs, wood shingle exteriors, with addition of horizontal lapped siding to the 4 foot level on three facades, multi-light sash windows. Interior alterations include addition of individual shower facilities.

12. Linen Storage Building: Single-story, rectangular wood frame structure with gable roof and wood shingles on exterior walls.

13. Shower House: Small, single-story rectangular, wood frame structure with gable roof and exterior wood shakes. Structurally sound, the building is in deteriorated condition and not in use.

14. Storage Shed: Wood frame, gable roof, exterior vertical board and batten.

15. Shed: Badly deteriorated wood frame structure; missing roof and exterior wall materials.

16. Large Drinking Fountain: Important landscape feature of resort lawn. Made of quartzite rock, approximately 3 feet high.

17. Beckie's Cafe: 1935 - Single-story, shingled, wood frame structure, utilizing peeled poles in original part, multi-light sash windows. Enlarged in 1933, to include an L-wing on the south, the roof design was modified to exhibit hipped gables, the roof extended to provide cover for the open flagstone porch. The porch exhibits unique architectural treatment in the brackets made of knotted ends of tree limbs, and in the design of horizontal supports separated by small round verticals. The interior, both of the original structure and of the 1933 addition is exemplary, with hand-made furniture, stuccoed plaster, branded woodwork and varnished natural planking and beams. Exterior wall cover of uncoursed lava rock placed ca. 1936.

UNITED STATES DEPARTMENT OF THE INTERIOR  
NATIONAL PARK SERVICE

FOR NPS USE ONLY
RECEIVED AUG 13 1980
DATE ENTERED

**NATIONAL REGISTER OF HISTORIC PLACES  
INVENTORY -- NOMINATION FORM**

CONTINUATION SHEET

ITEM NUMBER 7 PAGE 6

18. The Permittee's Residence: 1930-33. A rectangular 1-1/2 story wood frame structure with a hipped gable roof extending to function as porch cover: open verandah extending across south facade, with porch detailing similar to that of Beckie's Cafe. Multi-light sash windows on ground story equally important decoratively and functionally. Interior altered, except living room having stuccoed plaster walls, open peeled-pole beam and varnished plank ceiling, branded woodwork. Major obvious addition of a shed-roofed, ground-story annex extending across the north elevation.
19. Union Creek Service Station: 1924. Rectangular, 1-1/2 story structure, remodeled in 1933 to include a porch extending over the service area, and a modification of the roof design, the service station has a hipped gable roof, with wood shake exterior, multi-light sash windows, and ca. 1936, the addition of uncoursed lava rock to the 4-foot level on all elevations. In 1977, the service area porch was removed, and the east gable facade significantly altered by the replacement of sash windows with aluminum casements, and the addition of "Swiss-alpine" decor.
20. Union Creek Garage: 1924. Rectangular, 1-story wood frame, shingled exterior, multi-light sash windows. 1933 - Remodeled to exhibit hipped gables. Later alterations include the addition of shed-roofed, lean-to storage areas to the northeast corner, the length of the west gable end. A truck-van is appended to the south-west corner. Ca. 1936 addition of stonework on east facade to the 4-foot level. 1977 - modification of east facade to remove hipped gable, replace exterior shingles with vertical board and batten.
21. Employee's Cabin: One and a half story, rectangular wood frame, gable roof, exterior wall shakes, multi-light sash windows; shed roofed lean-to abuts west gable end.
22. Water Tower: Ca. 1925-30. Approximately 60 feet high, of peeled-pole construction. Upper cabin structure is square with a hipped roof and rests on an exposed pole platform. Tower is approximately 18 feet square at the base, tapering to 10 feet at the base of the cabin structure. Exterior wall material is wood shingles. Some of the structural members are unsound.
23. Employee's Cabin: One-story, wood frame structure, gable roof, exterior wood shakes. One room with shed roof annexed to east facade.
24. Water Fountain and Reflecting Pool: Important landscape feature. Built of cut and fitted blocks of basalt with retaining wall.

UNITED STATES DEPARTMENT OF THE INTERIOR  
NATIONAL PARK SERVICE

**NATIONAL REGISTER OF HISTORIC PLACES  
INVENTORY -- NOMINATION FORM**

FOR NPS USE ONLY

RECEIVED AUG 13 1980

DATE ENTERED

OCT 29 1980

CONTINUATION SHEET

ITEM NUMBER 7 PAGE 7

25. Small Drinking Fountain: quartzite rock.
26. Resort Picnic Area: Landscaped with indigenous vegetation and native basalt.
27. Forest Service Residence #1031: 1934 - CCC, T-shaped, wood frame structure, high hipped roof, high intersecting gable, uncoursed lava rock foundation. Exterior sawn wood shingles, multi-light sash windows, covered porches. Exterior in very good condition, altered only by addition of shed roofed lean-to storage shed.
28. Garage #1529: 1935 - CCC, rectangular, detached wood frame, high gable roof, exterior board and batten and wood shingles.
29. Forest Service Residence #1032: 1940 - CCC, single story, L-shaped wood frame, lava rock foundation, hipped gable roof with gabled hip on north end. Exterior, sawn horizontal clapboards and vertical board and batten, multi-light sash windows, covered porches, pine tree logs cut out on west gable end. Exterior in very good condition. Altered only by replacement of sash window with an aluminum casement.
30. Garage #1528: 1935 - CCC rectangular, wood frame with high gable roof, exterior board and batten and wood shingles.
31. Forest Service Residence #1033: 1931, single-story, T-shaped, wood frame, lava rock foundation, high gable roof with cross gable. Exterior wood shingles, multi-light sash windows. Remodeled interior and exterior, 1940 by CCC, converting use from office to residence. Pine tree logos on west and south gable ends and on west porch pediment. Exterior in good condition, no obvious alteration.
32. Garage #1525: 1935 - CCC, attached, wood frame with gable roof, exterior half-round shiplapping. Divided internally with closed storage space. Very good condition, no obvious alteration.
33. Forest Service Residence #1035: 1927, rectangular, single story, wood frame, cement block foundation, high gable roof, exterior narrow, rounded shiplap, multi-light sash windows. Formerly Hamaker Meadows Guard Station, was removed to present site in 1955. Lacking integrity of location, no obvious exterior alteration.
37. Horse Barn #2413: 1936 - CCC, rectangular, peeled-pole frame on lava rock foundation, high gable roof, exterior 1x8 wood lap siding butting to 1x4 corner trim. Three bays on east elevation open. Enclosed storage area on north end. Roof material and roof trim damaged on northwest corner, otherwise structurally and materially sound, unaltered.

UNITED STATES DEPARTMENT OF THE INTERIOR  
NATIONAL PARK SERVICE

**NATIONAL REGISTER OF HISTORIC PLACES  
INVENTORY -- NOMINATION FORM**

FOR NPS USE ONLY	
RECEIVED	AUG 13 1980
DATE ENTERED	OCT 29 1980

CONTINUATION SHEET

ITEM NUMBER 7 PAGE 8

39. Fire Equipment Shed #2306: 1942 - CCC, rectangular, peeled-pole framing, exterior wood shakes and vertical board and batten, high gable roof, open length of south elevation. 1962-63 wood shake roof replaced with corrugated metal. In very good condition.
40. Fire Warehouse #2205: 1934 - CCC, rectangular, two-story, heavy timber construction on lava rock foundation, high gable roof with gabled and shed roofed dormers. Exterior wood shingles and vertical board and batten, multi-light sash windows, covered porch on south facade, pine tree logo on porch pediment. 1946, second story converted to residential apartments, outside stairs added. 1959, stairs rebuilt, gabled porches added. 1962-63, wood shake roof replaced with corrugated metal, stairs covered with sloping metal roofs. Exterior of structure retains much of its architectural integrity despite alterations, in very good condition.
41. Light Plant House #1602: 1942 - CCC, 13x16 wood frame on lava rock foundation, high gable roof, exterior wood shingles and vertical board and batten. In very good condition, unaltered.
42. Gas and Lube Shed #2564: 1935 - CCC, wood frame salt box on lava rock foundation, exterior wood shingles and vertical board and batten, multi-light sash windows, recessed umbrage. In good condition, several windows boarded, otherwise unaltered.
43. Garage: 1940 - CCC, rectangular wood frame with medium gable roof, exterior horizontal clapboard with 1x4 corner trim, multi-light sash windows. Vertical overhead door on south gable end may be recent alteration. Presently used for storage, the garage originally belonged to the District Ranger Office, demolished in 1976.
45. Union Creek Campground: 1934 - CCC, constructed on the site of early informal camping area, the formal public occupancy site extended along the north and south banks of Union Creek to its confluence with the Rogue River. Subsequently expanded, 23 campsites retain the spacious secluded character of Depression-era tent spaces, including heavy stone stoves. Piped water system, with little to moderate site modification.
46. Community Kitchen: 1935 - CCC, rectangular (20x30) heavy peeled-log construction on raised lava rock platform, high hipped roof, central stone chimney, four stoves, wet sink with drainboard, four half-log picnic tables. Railing of horizontal peeled logs with smaller vertical peeled uprights. Sugar pine shake roof replaced 1978, with like materials, end-nailed as original. Excellent condition.

UNITED STATES DEPARTMENT OF THE INTERIOR  
NATIONAL PARK SERVICE

**NATIONAL REGISTER OF HISTORIC PLACES  
INVENTORY -- NOMINATION FORM**

FOR NPS USE ONLY
RECEIVED AUG 13 1980
DATE ENTERED

CONTINUATION SHEET

ITEM NUMBER 7 PAGE 9

47. Registry Booth - Comfort Station: 1935 - CCC, rectangular, post-on-sill construction of half-logs, originally bark-covered. 1956, a cement foundation was placed beneath structure. In very good condition, little altered.

48. Community Bonfire Ring: 1934-35 - CCC. Ring of cut and fitted basalt blocks, approximately 6 feet in diameter.

50. Tract of Summer Homes, Block B: 1944-56, private ownership. Tract of 17 summer homes, paralleling western bend of Rogue River along Forest Road 3109. Typically cabin-style structures, gable roofs, exterior shakes, wood shingle, clapboards, varied fenestration. Exteriors in good condition.

51. Tract of Summer Homes, Block A: ca. 1925 - 1955-56, private ownership. Tract of 25 summer homes parallels Rogue River, north to south. Cabin-style structures, gable roofs, exteriors wood shakes, shingles, clapboards, varied fenestration. Exteriors in good condition.

52. Site of Upper Rogue Civilian Conservation Corps Camp: June 1933. No original structures remain: camp was used seasonally, enrollees housed in tents. Permanent administrative end support structures dismantled in 1942 and transferred to 13th Naval District, Seattle, Washington.

1943-1947 - Site occupied seasonally by crews of U.S.D.A. Bureau of Entomology and Plant Quarantine. Two structures erected in this period remain, acquired by the U.S. Forest Service in 1948.

52a. Mess Hall #1400: 1943-47, rectangular, gable roof, exteriors and roof corrugated metal, sash windows. Good condition, unaltered.

52b. Shower House #1725: 1943-47, rectangular, single-story, wood frame cabin with high gable roof, exteriors clapboard, covered porches, sash windows, unaltered, in good condition.

53. Tract of Summer Homes, Block E: 1940-1950, private ownership. Tract of 6 homes, paralleling Highway 62 on the east. Typically 1- or 1-1/2 story wood frame cabins, gable roofs, exteriors wood shakes, shingles, lapped siding. Exteriors in good condition.

54. Union Creek - Huckleberry Mountain Wagon Road: ca. 1910 by a Mr. Woodruff. Forest Road 3116 now follows the route of the historic road.

55. Upper Rogue River Trail: 1936 - CCC, segment between Natural Bridge and Union Creek follows the east bank of the Rogue River.

UNITED STATES DEPARTMENT OF THE INTERIOR  
NATIONAL PARK SERVICE

**NATIONAL REGISTER OF HISTORIC PLACES  
INVENTORY -- NOMINATION FORM**

FOR NPS USE ONLY
RECEIVED AUG 13 1980
DATE ENTERED

CONTINUATION SHEET

ITEM NUMBER 7 PAGE 10

56. Natural Bridge Campground: ca. 1933-34 - CCC. Extends along east bank of Rogue River above Natural Bridge at end of Forest Road 3106. Nine campsites retain spacious and secluded qualities of Depression-era tent spaces, with heavy stone stoves. Subsequently expanded, the campground shows little site modification.
57. Community Bonfire Ring: Ring of small cut and fitted basalt blocks, approximately 4 feet in diameter. Stone is worn.
58. Stone Walk, Entrance Overlook: ca. 1933-34- CCC. Flagged stone walk over exposed basalt flow to entrance viewpoint. Three foot overlook fence of roughly cut and fitted basalt blocks. Flood damaged 1964, repaired, in good condition.
59. Remnant - Stone Walk, Exit Overlook: ca. 1933-34 - CCC. Heavily damaged in 1964 flooding, stone walk almost obliterated, not repaired. A low overlook fence of roughly cut and fitted basalt blocks above exit. Deteriorated.
60. Natural Bridge: Scenic geo-hydrological point of interest. At this point the Rogue River flows through a lava tube approximately 100 yards in length. At points, the surface of the lava tube is exposed and the passage of the water beneath can be detected by the presence of small spouts bubbling up to form pools. During low water periods, the entire volume of the Rogue River is channeled through the tube.

UNITED STATES DEPARTMENT OF THE INTERIOR  
NATIONAL PARK SERVICE

**NATIONAL REGISTER OF HISTORIC PLACES  
INVENTORY -- NOMINATION FORM**

FOR NPS USE ONLY

RECEIVED AUG 13 1980

DATE ENTERED

CONTINUATION SHEET

ITEM NUMBER 7 PAGE 11

Nonconforming Intrusions Detracting From The Integrity of The District:

(See accompanying sketch map and appropriate site plans for locations.)

34. Forest Service Residence #1066: 1960. Rectangular, single-story, wood frame ranch-style house, attached garage. Low gable roof, exterior vertical siding, aluminum casement windows.
35. Inter-Regional Fire Suppression Crew Quarters and Mess Hall #1067: 1961. Rectangular, single-story, wood frame, ranch-style structure, attached garage. Low gable roof, exterior vertical siding, aluminum casement windows.
36. Inter-Regional Fire Suppression Crew Barracks #1068: 1961. Rectangular, single-story, wood frame, ranch-style structure, attached garage. Low gable roof, exterior vertical siding, aluminum casement windows.
38. BPR Storage Shed #2308: 1956. Rectangular, wood frame, shed roof, exteriors vertical board and batten.
44. Visitor Information Service - Office #2010: 1964. Rectangular, wood frame, ranch-style building, low gable roof, wide horizontal lapped siding, aluminum casement windows, covered porch. Removal of this structure planned to be replaced with an approved, compatible structure to serve same function.
49. Amphitheater: Recent construction, compatible. Half log benches on rough log bases. Gable roofed screen for slide presentation.
- 52d. "Tree" House: Plywood shed.
- 52e. Bunkhouse #1312: 1960. Rectangular, wood frame, ranch-style barracks at site of CCC camp, now Forest Service Work Center.
- 52f. Bunkhouse #1313: 1960. Rectangular, wood frame, ranch-style barracks at site of CCC camp, now Forest Service Work Center.



# 8 SIGNIFICANCE

PERIOD		AREAS OF SIGNIFICANCE -- CHECK AND JUSTIFY BELOW			
<input type="checkbox"/> PREHISTORIC	<input type="checkbox"/> ARCHEOLOGY-PREHISTORIC	<input type="checkbox"/> COMMUNITY PLANNING	<input checked="" type="checkbox"/> LANDSCAPE ARCHITECTURE	<input type="checkbox"/> RELIGION	
<input type="checkbox"/> 1400-1499	<input type="checkbox"/> ARCHEOLOGY-HISTORIC	<input type="checkbox"/> CONSERVATION	<input type="checkbox"/> LAW	<input type="checkbox"/> SCIENCE	
<input type="checkbox"/> 1500-1599	<input type="checkbox"/> AGRICULTURE	<input type="checkbox"/> ECONOMICS	<input type="checkbox"/> LITERATURE	<input type="checkbox"/> SCULPTURE	
<input type="checkbox"/> 1600-1699	<input checked="" type="checkbox"/> ARCHITECTURE	<input type="checkbox"/> EDUCATION	<input type="checkbox"/> MILITARY	<input type="checkbox"/> SOCIAL/HUMANITARIAN	
<input type="checkbox"/> 1700-1799	<input type="checkbox"/> ART	<input type="checkbox"/> ENGINEERING	<input type="checkbox"/> MUSIC	<input type="checkbox"/> THEATER	
<input type="checkbox"/> 1800-1899	<input checked="" type="checkbox"/> COMMERCE	<input type="checkbox"/> EXPLORATION/SETTLEMENT	<input type="checkbox"/> PHILOSOPHY	<input checked="" type="checkbox"/> TRANSPORTATION	
<input checked="" type="checkbox"/> 1900-	<input type="checkbox"/> COMMUNICATIONS	<input type="checkbox"/> INDUSTRY	<input checked="" type="checkbox"/> POLITICS/GOVERNMENT	<input checked="" type="checkbox"/> OTHER (SPECIFY) Recreation, Depression-era America	
		<input type="checkbox"/> INVENTION			

SPECIFIC DATES

1900-1942

BUILDER/ARCHITECT

STATEMENT OF SIGNIFICANCE

Tourism and outdoor recreation have become increasingly popular and economically important in the Pacific Northwest and in the local communities of that Region since leisure time and the automobile became generally available. Union Creek is significant to the broad patterns of local and Regional history in that it embodies the spectrum of forest-oriented recreational uses evolved over an expanse of 80 years, and reflects the changing needs and expectations of the visiting public.

The entire Historic District exists within a geographically definable area and possesses a significant concentration of sites and structures which are united by past events and by aesthetic plans, and which retain integrity of location, design, setting, material, workmanship, feeling and association. The diverse resources of the Union Creek Historic District reflect the interrelated themes of transportation, early forest recreation, early commercial development and Forest Service administration as well as Depression-era America.

The development of Union Creek as a recreation site is directly related to its location on the only feasible travel route up the Rogue River. Constructed in 1865, the Jacksonville-Fort Klamath Military Wagon Road (Union Creek Trail) provided farmers, ranchers and merchants of the Rogue Valley with a passage to the Upper Klamath Basin and other points east of the Cascade crest that was accessible at almost all times of the year. Union Creek was identified as a convenient and pleasant place to break a toilsome journey. By the later years of the 19th century, Union Creek had become popular with Rogue Valley residents as a camping and fishing site where families and friends gathered to visit and enjoy the scenery.

With the establishment of the National Forest system under U.S. Forest Service administration, forest recreation increased. When in 1910-11 the old wagon road was improved for automobile traffic, Union Creek became a favored rest stop for excursionists to Crater Lake and for berrypickers whose ultimate destination was the historic huckleberry patches on nearby Huckleberry Mountain. Recreation sites enhanced by the U.S. Forest Service drew increasing numbers of auto campers.

The end of the World War I brought about the "Good Roads" movement. "Good roads everywhere" included the construction of a two-lane Crater Lake Highway (present State Highway 62) which followed or closely paralleled the route of the other Crater Lake Road - 1865 Military Wagon Road. Although unpaved until 1930, the highway brought more and more tourists to Crater Lake and to Union Creek.

**9 MAJOR BIBLIOGRAPHICAL REFERENCES**

Brown, Carroll E. History of the Rogue River National Forest, Vol 1 (1961), Vol 2 (1970). Fink, Robert 1976 "Report on Rogue River National Forest Inventory of Civilian Conservation Corps Structures"

**UTM NOT VERIFIED**

**10 GEOGRAPHICAL DATA**

**ACREAGE NOT VERIFIED**

ACREAGE OF NOMINATED PROPERTY Within UTM Coordinates 1576 acres. Within specified UTM REFERENCES boundaries of Historic District: 1322 acres.

A	1,0	54,69,8,0	4,75,18,4,0	B	1,0	54,44,2,0	4,74,80,4,0
	ZONE	EASTING	NORTHING		ZONE	EASTING	NORTHING
C	1,0	54,36,8,0	4,74,83,5,0	D	1,0	54,33,9,0	4,74,89,0,0
	ZONE	EASTING	NORTHING		ZONE	EASTING	NORTHING

**VERBAL BOUNDARY DESCRIPTION**

The boundaries are described by the administrative perimeters of the Union Creek Recreation Complex, and of the Streamside Management Unit on the west bank of the Rogue River between Farewell Bend and Natural Bridge: Beginning at a point on the west bank opposite the junction of State Highways 62 and 230, proceeds south and then west following the course of the river, inclusive of the Streamside Management.

**LIST ALL STATES AND COUNTIES FOR PROPERTIES OVERLAPPING STATE OR COUNTY BOUNDARIES**

STATE	CODE	COUNTY	CODE
STATE	CODE	COUNTY	CODE

**11 FORM PREPARED BY**

NAME / TITLE	Elizabeth Gail Throop, Historian	DATE	May 1, 1979
ORGANIZATION	U.S. Forest Service, Regional Office	TELEPHONE	221-3644
STREET & NUMBER	319 S.W. Pine St., P.O. Box 3623	STATE	Oregon
CITY OR TOWN	Portland		

**12 CERTIFICATION OF NOMINATION**

STATE HISTORIC PRESERVATION OFFICER RECOMMENDATION

YES  NO  NONE

*[Signature]*  
Deputy, STATE HISTORIC PRESERVATION OFFICER SIGNATURE

In compliance with Executive Order 11593, I hereby nominate this property to the National Register, certifying that the State Historic Preservation Officer has been allowed 90 days in which to present the nomination to the State Review Board and to evaluate its significance. The evaluated level of significance is  National  State  Local.

FEDERAL REPRESENTATIVE SIGNATURE

TITLE	BARRY R. FLANN Director	DATE	August 1, 1980
FOR NPS USE ONLY Office of Environmental Quality			
I HEREBY CERTIFY THAT THIS PROPERTY IS INCLUDED IN THE NATIONAL REGISTER			
DIRECTOR, OFFICE OF ARCHEOLOGY AND HISTORIC PRESERVATION	<i>[Signature]</i>	DATE	10/29/80
ATTEST:	Anna Gene Sisk	DATE	10-29-80
KEEPER OF THE NATIONAL REGISTER			

UNITED STATES DEPARTMENT OF THE INTERIOR  
NATIONAL PARK SERVICE

**NATIONAL REGISTER OF HISTORIC PLACES  
INVENTORY -- NOMINATION FORM**

<b>FOR NPS USE ONLY</b>
RECEIVED AUG 13 1980
DATE ENTERED

CONTINUATION SHEET

ITEM NUMBER 8 PAGE 2

Recognized by the Forest Service as a recreation unit as early as 1920, plans for expanded recreational facilities at Union Creek were made. Special-use permits for commercial facilities, a gas station, repair garage, a delicatessen, a store, cabins and lodge were issued to accommodate the rising tourist trade. The resort structures, independently developed on either side of the highway, were typical of the period, small and rustic with steeply pitched shingled roofs and overhanging eaves in keeping with the forest and mountain setting. Notable among these structures is the four-sided water tower of rustic styling using logs and shakes. Once an important feature of rural life, water towers are no longer found in great numbers.

Anticipating an ever increasing tourist industry, the cafe was remodeled between 1930 and 1933, enlarging its capacity. Locally famous for its huckleberry pies, Beckie's Cafe was a popular feature of Union Creek. The interiors of the cafe, as well as the unique handcrafted furniture, reflect a superior quality of workmanship as does the permittee's residence also built at this time. The structures on the west side of the highway demonstrate a unity of architectural design in details, materials and coloration.

Built in 1937 of wood shingles, heavy timbers and native stone, the Union Creek Lodge reflects the prevailing concept of rustic alpine architecture found in public accommodations in National Parks and Forests. The interiors of knotty pine are virtually a signature of the times and reflect the care and craftsmanship involved in construction.

Because the popularity of resorts diminished after the 1930s, the resort facilities at Union Creek represent a form of recreation once typical, now vanishing. The Union Creek Resort has retained its integrity of location, design, setting, materials, workmanship, feeling and association in spite of continuous use by the public.

Forest Service administration of Union Creek as a recreational unit has been consistent since its inception. The Federally-sponsored work projects of the Depression-era enhanced previous management concepts and made possible development of the area as a recreation complex. Working from the Upper Rogue Camp at Union Creek, established as one of the first in the Pacific Northwest in June 1933, Civilian Conservation Corps crews constructed and improved campgrounds at Natural Bridge, Union Creek and Farewell Bend. The campsites reflect the spacious, secluded qualities required by families of tent campers who gathered in the forest environment to hunt, fish, hike the trails along the Rogue River and Union Creek, and view the geologic phenomena of Natural Bridge and Rogue Gorge. The community kitchen and adjacent community bonfire ring in the picnic area at Union Creek reflect the family-oriented quality of outdoor experience expected by the public. Integrity of workmanship is exhibited in the log construction of the community kitchen as is the skill of stone masonry in the central fireplaces and chimney. Half-log picnic tables in the community kitchen reveal the attention to detail of the CCC.

UNITED STATES DEPARTMENT OF THE INTERIOR  
NATIONAL PARK SERVICE

**NATIONAL REGISTER OF HISTORIC PLACES  
INVENTORY -- NOMINATION FORM**

FOR NPS USE ONLY

RECEIVED AUG 13 1980  
DATE ENTERED

CONTINUATION SHEET

ITEM NUMBER 8 PAGE 3

Administration of the Ranger District was transferred to Union Creek in May 1926. Between 1933 and 1942 a District compound was built by the Civilian Conservation Corps at the Ranger Station. Exhibiting the total design and planning of the era, the compound included residences, offices, warehouse, gas house, garages, barn and storage buildings, all constructed in the same design and of similar materials. Rough boards and timbers cut at the site on a portable saw mill and hand-split shakes as well as the use of native stone quarried at a site on the west bank of the Rogue just below the Gorge created a unity of construction compatible with the forest surroundings. The compound retains an integrity of location, design, setting, materials, workmanship, feeling and association undiminished by continuous use. Exceptions to this should be noted: residence #1035, the former Hamaker Meadows Guard Station, was built circa 1925-1927 and removed to its present location in the compound in 1955. Although lacking integrity of location, the structure is architecturally compatible with the Depression-era buildings of the compound and is of historic interest as an early Forest Service administrative structure. Its removal to Union Creek as a residence demonstrates adaptive usage. The 1960-61 Inter-Regional Fire Suppression and Crew Barracks and Mess Hall, while modern ranch-style structures, lie on the eastern periphery of the compound and thus isolated do not intrude.

The ski hill and CCC fireplace remaining from the warming shelter at the Winter Sports Area represent the earliest recognition of the importance of winter recreational use of the Union Creek Historic District.

Because the CCC structures represent a period of great economic and social upheaval, and because they directly reflect the end products of a massive relief program undertaken at that time, they fulfill a significant part of the National Register criteria. They are associated with events that have made a significant contribution to this country's historical development. The architecture itself offers no particular innovation or refinement, but it is work typical of the time, of the location and of the purpose, executed with careful craftsmanship and detail. It is unique in that the programs and the times which motivated them no longer exist. Viewed together the campgrounds at Natural Bridge, Union Creek and Farewell Bend represent several levels of development and, therefore, varying qualities of experience. Too, they exhibit an evolution in campground design which reflects the changing needs and expectations of the camping public.

The Union Creek Historic District retains a charm and quaintness: although in continuous use, the setting, feeling and association remains that of the 1930's. Managed by the Forest Service for its recreational and aesthetic values, Union Creek retains much of its original character and continues to attract tourists and local recreationists much as it did at the turn of the century.

UNITED STATES DEPARTMENT OF THE INTERIOR  
NATIONAL PARK SERVICE

**NATIONAL REGISTER OF HISTORIC PLACES  
INVENTORY -- NOMINATION FORM**

FOR NPS USE ONLY

RECEIVED **AUG 13 1980**

DATE ENTERED

CONTINUATION SHEET

ITEM NUMBER 8 PAGE 4

At Union Creek past and present sensitive management of the environment and its resources has effectively preserved the historic character of the area. Apart from certain explicit stipulations and constraints viewed to be necessary to retain specific elements of historicity, continuation of this management direction should be entirely adequate to preserve and protect the Historic District in the future. This should allow for necessary growth and development within the recreation complex and for its continued use and enjoyment by the public. Continued present management would not preclude the selection of additional maintenance alternatives at a future time.

UNITED STATES DEPARTMENT OF THE INTERIOR  
NATIONAL PARK SERVICE

FOR NPS USE ONLY

RECEIVED

AUG 13 1980

DATE ENTERED

**NATIONAL REGISTER OF HISTORIC PLACES  
INVENTORY -- NOMINATION FORM**

CONTINUATION SHEET

ITEM NUMBER 9 PAGE 2

- Hess, Jurgen A. and L.D. Wheeler     Union Creek Recreation Complex: Part 1 Inventory  
1974     And Analysis
- LaLande, Jeffry M.     "Report on Reconnaissance of Old Road Traces in the Union  
1976     Creek Recreation Area"
- Mataczynski, Tim P.     "Reports on Civil Engineer's Building Inspection, Union Creek"  
1978
- Crater National Forest     "Report on Union Creek Recreation Unit Plan"  
1925
- Rogue River National Forest     "Union Creek Ranger Station Site Development Plan"  
1934
- Rogue River National Forest     "Inventory of Improvements"  
1976

Personal Interviews:

- George Ring - U.S.F.S. employee, Prospect R.D.  
Lowell Ash - U.S.F.S. retired, Prospect, Oregon

All reports listed are on file at Forest Supervisor's office, Rogue River National Forest, Medford, Oregon.

UNITED STATES DEPARTMENT OF THE INTERIOR  
NATIONAL PARK SERVICE

**NATIONAL REGISTER OF HISTORIC PLACES  
INVENTORY -- NOMINATION FORM**

FOR NPS USE ONLY
RECEIVED AUG 13 1980
DATE ENTERED

CONTINUATION SHEET

ITEM NUMBER 10

PAGE 2

---

E 10 544000 4751050	F 10 544520 4751010
G 10 544670 4751550	H 10 545250 4751500
I 10 545400 4751150	J 10 545700 4751120
K 10 545910 4751720	L 10 546260 4751760
M 10 546570 4752090	

UNITED STATES DEPARTMENT OF THE INTERIOR  
NATIONAL PARK SERVICE

**NATIONAL REGISTER OF HISTORIC PLACES  
INVENTORY -- NOMINATION FORM**

FOR NPS USE ONLY

RECEIVED AUG 13 1980

DATE ENTERED

CONTINUATION SHEET

ITEM NUMBER 10

PAGE 3

Unit, to a point 100 feet south of the lava tube exit at Natural Bridge. From this southwestern point a line of convenience is drawn eastward approximately following the natural contours of the land, to the point where it reaches the elevation of the uppermost pumice bench. Turning north and east, the boundary follows the crest of the uppermost pumice bench which is delineated by a change in soil type to a point directly east of the junction of State Highways 62 and 230. A straight line is then drawn between the northern most points of the eastern and western boundaries.



UNION CREEK HISTORIC DISTRICT  
SITE NUMBER REFERENCE MAP KEY

1. Farewell Bend Campground
2. Ski Hill - Winter Sports Area
3. Warming Shelter Fireplace - Winter Sports Area
4. Rogue Gorge
5. Rock Quarry
6. 1930 Huckleberry Mountain Road
7. Log Drift Fence
8. Bridge Site
9. Old Crater Lake Road - 1865 Military Wagon Road

Union Creek Resort Complex

10. Union Creek Lodge
11. Resort Cabins
  - a - Cabin #1
  - b - Cabin #2
  - c - Cabin #3
  - d - Cabin #4
  - e - Cabin #5
  - f - Cabin #6
  - g - Cabin #7
  - h - Cabin #8
  - i - Cabin #9
  - j - Cabin #15
  - k - Cabin #19
  - l - Cabin #20
  - m - Cabin #21
12. Linen Storage Building
13. Resort Shower House
14. Storage Shed
15. Shed
16. Stone Drinking Fountain
17. Beckie's Cafe
18. Permittie's Residence
19. Union Creek Service Station
20. Union Creek Garage
21. Employee's Cabin
22. Water Tower
23. Employee's Cabin
24. Water Fountain and Reflecting Pool
25. Small Stone Drinking Fountain
26. Resort Picnic Area

Union Creek Ranger Station Compound

27. Forest Service Residence #1031
28. Garage #1529
29. Forest Service Residence #1032
30. Garage #1528
31. Forest Service Residence #1033
32. Garage #1525
33. Forest Service Residence #1035
34. Forest Service Residence #1066
35. Inter-Regional Fire Suppression Crew Quarters and Messhall #1067
36. Inter-Regional Fire Suppression Crew Barracks #1068

37. Horse Barn #2413
38. BPR Storage Shed #2308
39. Fire Equipment Shed #2306
40. Fire Warehouse #2205
41. Light Plant House #1602
42. Gas and Oil House #2654
43. Garage
  
44. Visitor Information Service Office #2010
45. Union Creek Campground
46. Community Kitchen
  - 46a, 46b, 46c, 46d - Original Picnic Tables
47. Registry Booth-Comfort Station
48. Community Bonfire Ring
49. Amphitheater
50. Summer Homes, Tract B
51. Summer Homes, Tract A
52. Site of Upper Rogue Civilian Conservation Corps Camp
  - Blister Rust Camp - Forest Service Work Center Structures
    - 52a - Messhall #1400
    - 52b - Shower House #1725
    - 52c - Storage #1309
    - 52d - "Tree" House
    - 52e - Bunkhouse #1312
    - 52f - Bunkhouse #1313
53. Summer Homes, Tract E
54. Union Creek - Huckleberry Mountain Wagon Road (F.S. Road 3116)
55. Upper Rogue River Trail (Union Creek to Natural Bridge)
56. Natural Bridge Camground
57. Community Bonfire Ring
58. Stone Walk and Overlook - Entrance - Natural Bridge
59. Remnant - Stone Walk and Overlook - Exit - Natural Bridge
60. Natural Bridge

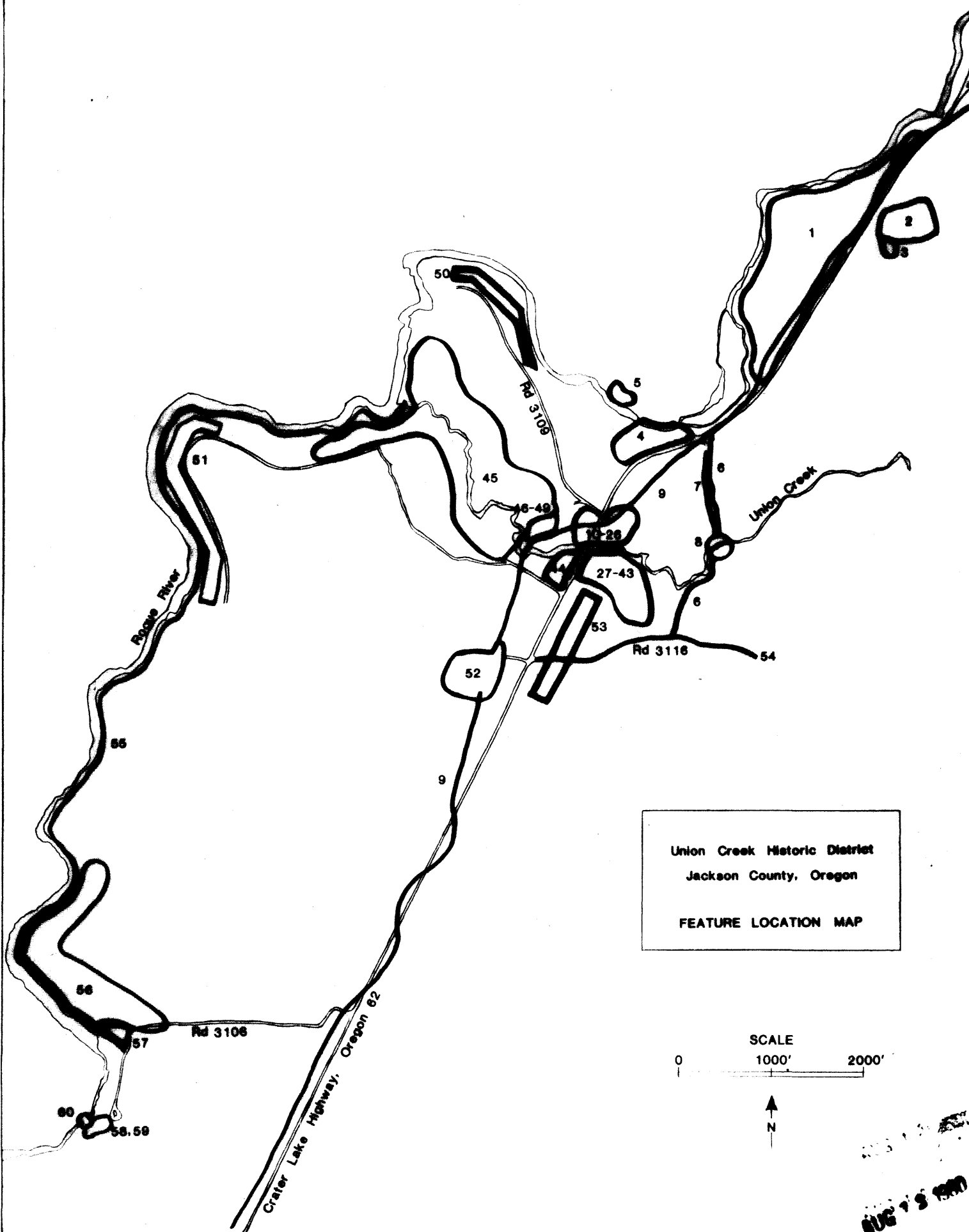

Union Creek Historic District  
 Jackson County, Oregon  
 FEATURE LOCATION MAP

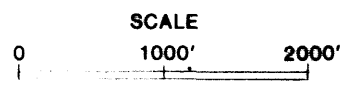

AUG 19 1987

U  
 USES  
 Kittilstad, Arnold L. and  
 Tedrick, Ezra L.  
 Resort, (Union Creek Resort)

UNION CREEK RESORT SITE

Lots 1 & 2A of Union Cr. Rec. Unit

Scale: 1" = 50'

LEGEND

- Boundary of Special Use Area
- Existing buildings
- " to be removed
- Proposed expansion
- Paved area
- Adjacent Special Use Area
- Cabin number

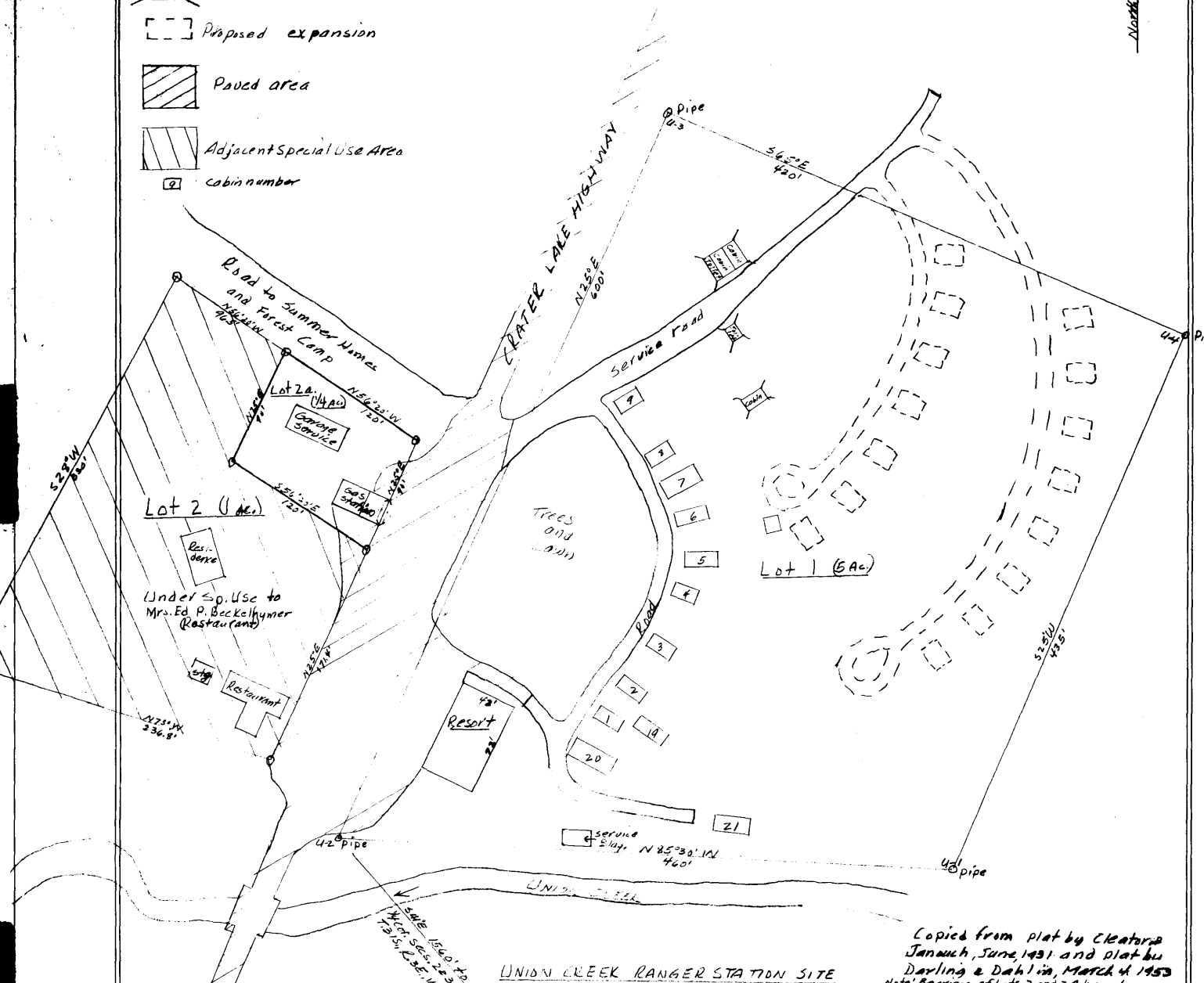

Copied from plat by Cleator & Janouch  
 Janouch, June, 1931 and Plat by  
 Darling & Dahlia, March 4, 1953  
 Note: Bearings of Lots 2 and 2A have been  
 corrected by approximation, from those shown

DESIGNED BY: \_\_\_\_\_ DATE \_\_\_\_\_  
 DRAWN BY: Copied W.R. [unclear] DATE 1-28-57  
 APPROVED \_\_\_\_\_ DATE \_\_\_\_\_  
 FOREST SUPERVISOR  
 APPROVED \_\_\_\_\_ DATE \_\_\_\_\_  
 ACTING REGIONAL FORESTER

U.S. DEPARTMENT OF AGRICULTURE  
 FOREST SERVICE  
 ROUGE RIVER NATIONAL FOREST  
 THE PACIFIC NORTHWEST REGION

on plat by Cleator & Janouch, June, 1931  
 Union Creek Resort  
 Site





# UNION CREEK CAMPGROUND LAYOUT

**LEGEND**

- Ⓡ RESTROOM
- Ⓢ CAMPING UNIT
- Ⓣ CAMPING UNIT WITHOUT TABLE AND STOVE
- TRAIL
- ONE WAY TRAFFIC
- ↔ TWO WAY TRAFFIC

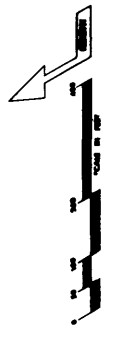

AUG 1 1984

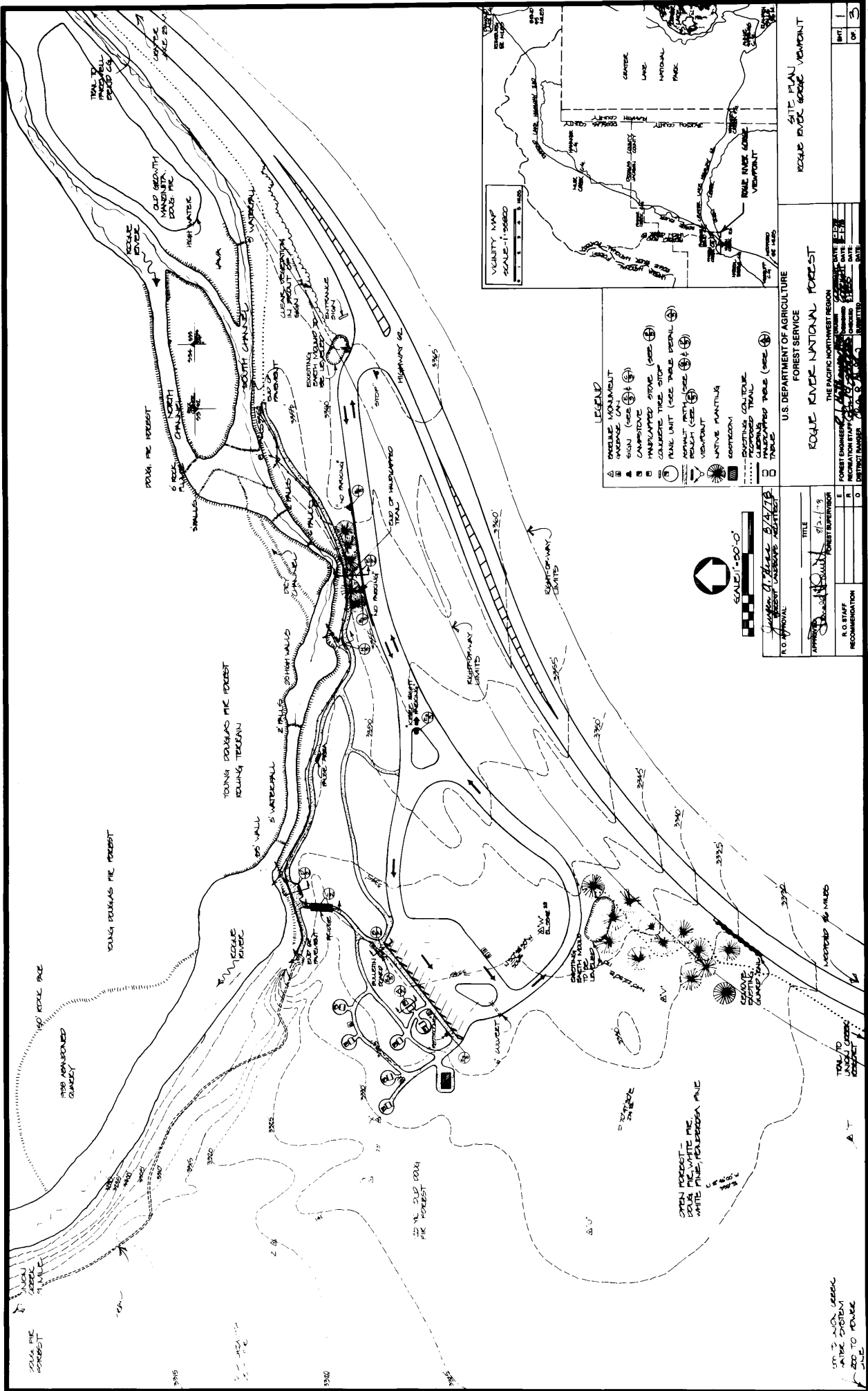

**LEGEND**

- ▲ SHELL MONUMENT
- ▲ SIGN (SEE ①)
- CAMPFIRE
- TRAIL UNIT (SEE TABLE, SYMBOL)
- VIEWPOINT
- UNIQUE PLANTING
- DUSTING CONTOUR
- UNDESIGNED TRAIL

(SEE TABLE FOR SYMBOLS)

R.O. APPROVAL: James G. Allen 5/4/78

FORREST SUPERVISOR: [Signature]

R.O. STAFF RECOMMENDATION: [Initials]

TITLE	8/2/1/78
DATE	
REVISION	
NO. OF SHEETS	1
TOTAL NO. OF SHEETS	3

U.S. DEPARTMENT OF AGRICULTURE  
FOREST SERVICE  
ROGUE RIVER NATIONAL FOREST

SITE PLAN, ROGUE RIVER, VENTNOR

DATE: 8/2/1/78  
BY: [Signature]  
CHECKED: [Signature]  
DATE: 8/2/1/78  
DRAWN BY: [Signature]

SEE 2ND SHEET FOR  
TRAIL TO INDEPENDENCE  
CANYON

AUG 2 1978

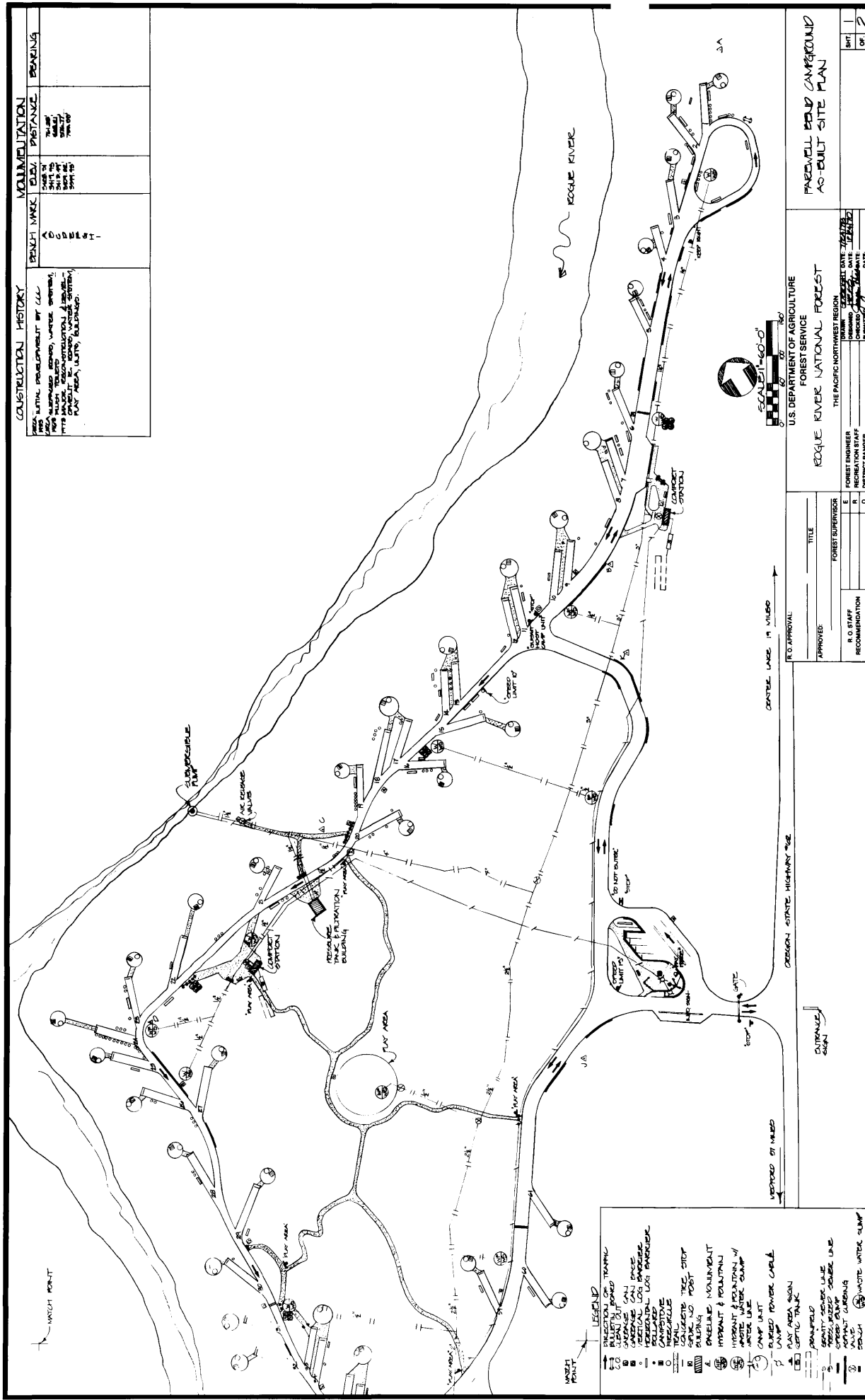

**CONSTRUCTION HISTORY**

THIS LUTAL DEVELOPMENT BY LLL HAS BEEN DESIGNED, PLANNED, AND CONSTRUCTED IN ACCORDANCE WITH THE LUTAL DESIGN AND CONSTRUCTION STANDARDS. THIS PROJECT IS A LUTAL DEVELOPMENT AND DOES NOT INCLUDE ANY STRUCTURAL, ELECTRICAL, OR MECHANICAL WORK.

ITEM	DESCRIPTION	DATE
1	CONSTRUCTION OF LUTAL DEVELOPMENT	1984
2	INSTALLATION OF TRAILS AND UTILITY LINES	1984

**LEGEND**

DIRECTION OF TRAILING  
 BUILDING SYMBOLS  
 TRAIL SYMBOLS  
 UTILITY LINES  
 PARKING SYMBOLS  
 TRAILHEAD SYMBOLS  
 TRAIL WIDTH SYMBOLS  
 TRAIL ELEVATION SYMBOLS  
 TRAIL DISTANCE SYMBOLS  
 TRAIL BRANCH SYMBOLS  
 TRAIL JUNCTION SYMBOLS  
 TRAIL END SYMBOLS  
 TRAIL START SYMBOLS  
 TRAIL WIDTH SYMBOLS  
 TRAIL ELEVATION SYMBOLS  
 TRAIL DISTANCE SYMBOLS  
 TRAIL BRANCH SYMBOLS  
 TRAIL JUNCTION SYMBOLS  
 TRAIL END SYMBOLS  
 TRAIL START SYMBOLS

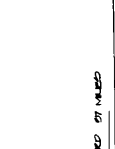

U.S. DEPARTMENT OF AGRICULTURE  
 FOREST SERVICE  
 ROGUE RIVER NATIONAL FOREST  
 THE PACIFIC NORTHWEST REGION

DATE: 12/15/83  
 DRAWN BY: J. J. JONES  
 CHECKED BY: J. J. JONES  
 DISTRICT RANGER

FOREST ENGINEER: \_\_\_\_\_  
 FOREST SUPERVISOR: \_\_\_\_\_  
 DISTRICT RANGER: \_\_\_\_\_

APPROVED BY: \_\_\_\_\_  
 R.O. STAFF RECOMMENDATION: \_\_\_\_\_

DATE: 12/15/83  
 DISTRICT RANGER: \_\_\_\_\_

FARDWELL FIELD CAMPGROUND  
 AS-BUILT SITE PLAN

AUG 13 1984



AUG 13 1980

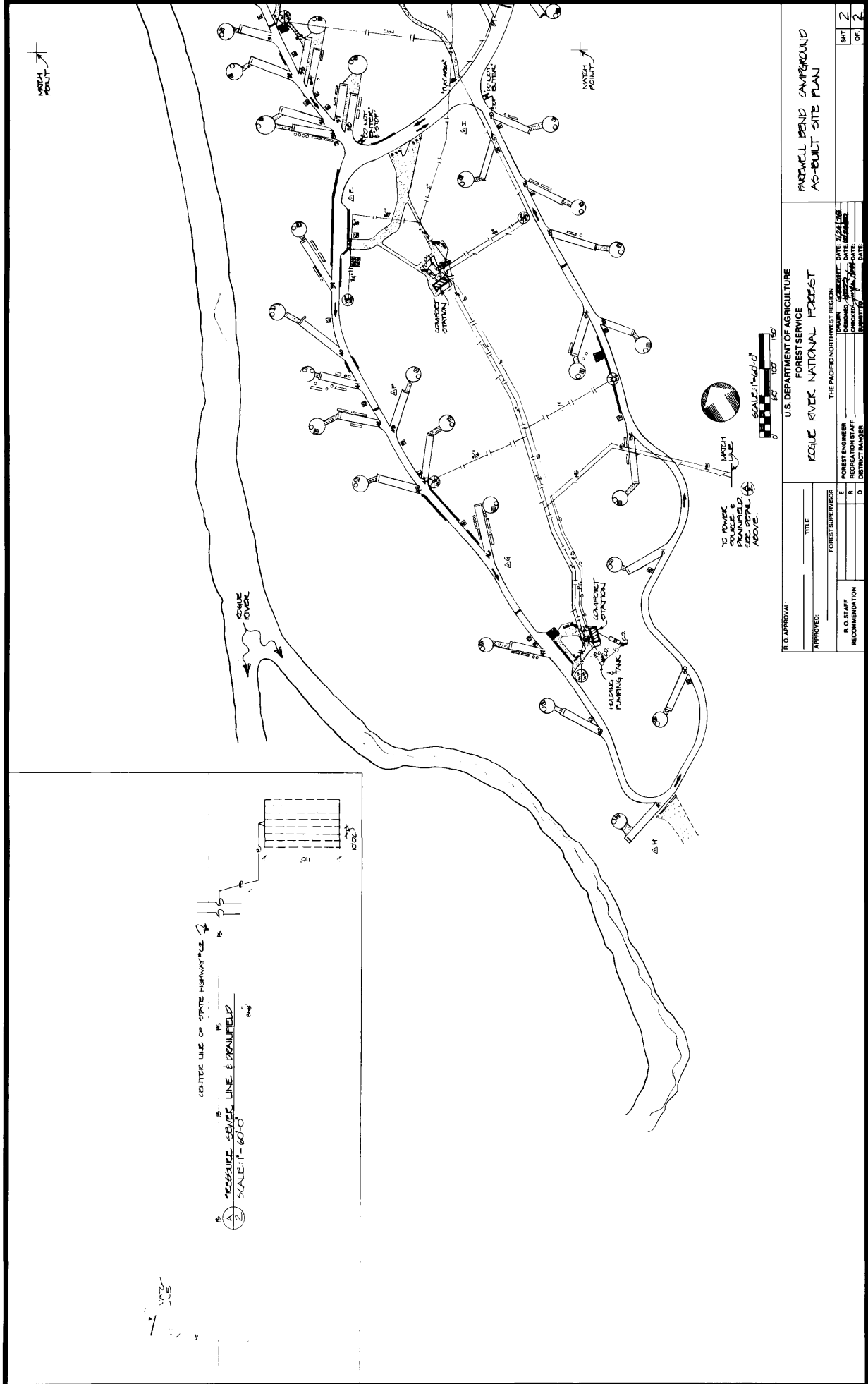

R.O. APPROVAL: \_\_\_\_\_ TITLE: \_\_\_\_\_  
 APPROVED: \_\_\_\_\_  
 FOREST SUPERVISOR: \_\_\_\_\_  
 R.O. STAFF: \_\_\_\_\_  
 RECOMMENDATION: \_\_\_\_\_

U.S. DEPARTMENT OF AGRICULTURE  
 FOREST SERVICE  
 KOGLUE RIVER NATIONAL FOREST  
 THE PACIFIC NORTHWEST REGION

FOREST ENGINEER: \_\_\_\_\_ DATE: \_\_\_\_\_  
 CHECKED: \_\_\_\_\_ DATE: \_\_\_\_\_  
 DISTRICT MANAGER: \_\_\_\_\_ DATE: \_\_\_\_\_

FREDWELL BEND CAMPGROUND  
 AS-BUILT SITE PLAN

SHEET	2
OF	2

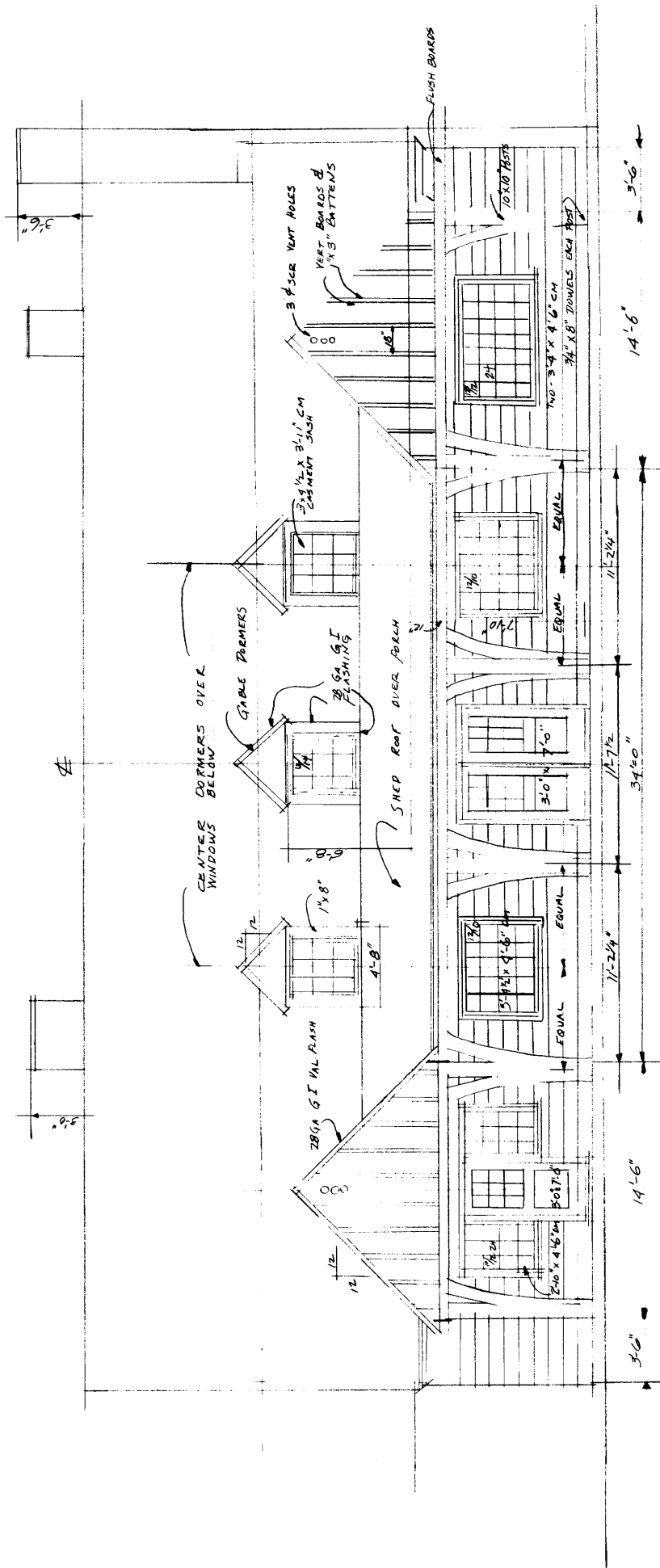

REVISED

SKETCH  
 UNION CREEK RESORT  
 ROQUE RIVER  
 USFS ENG DEPT

AUG 18 1960

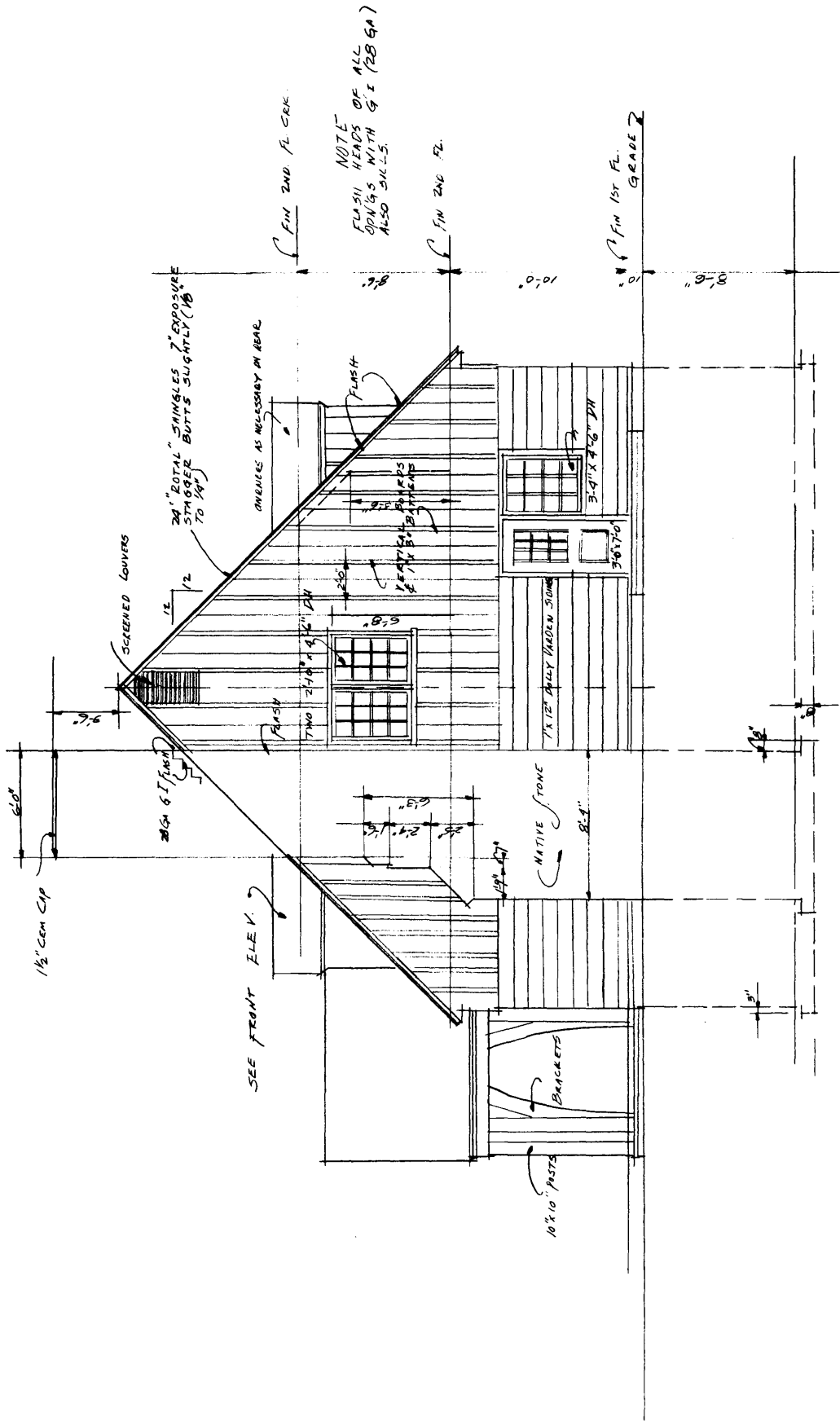

RIGHT SIDE ELEV. SCALE 1/4" = 1'-0"

REVISED SKETCH UNION CREEK RESORT ROGUE RIVER

NOTE FLASH HEADS OF ALL OPENINGS WITH G.I. (28 GA) ALSO SILL-S.

AUG 1 1947

AUG 1 2 1900

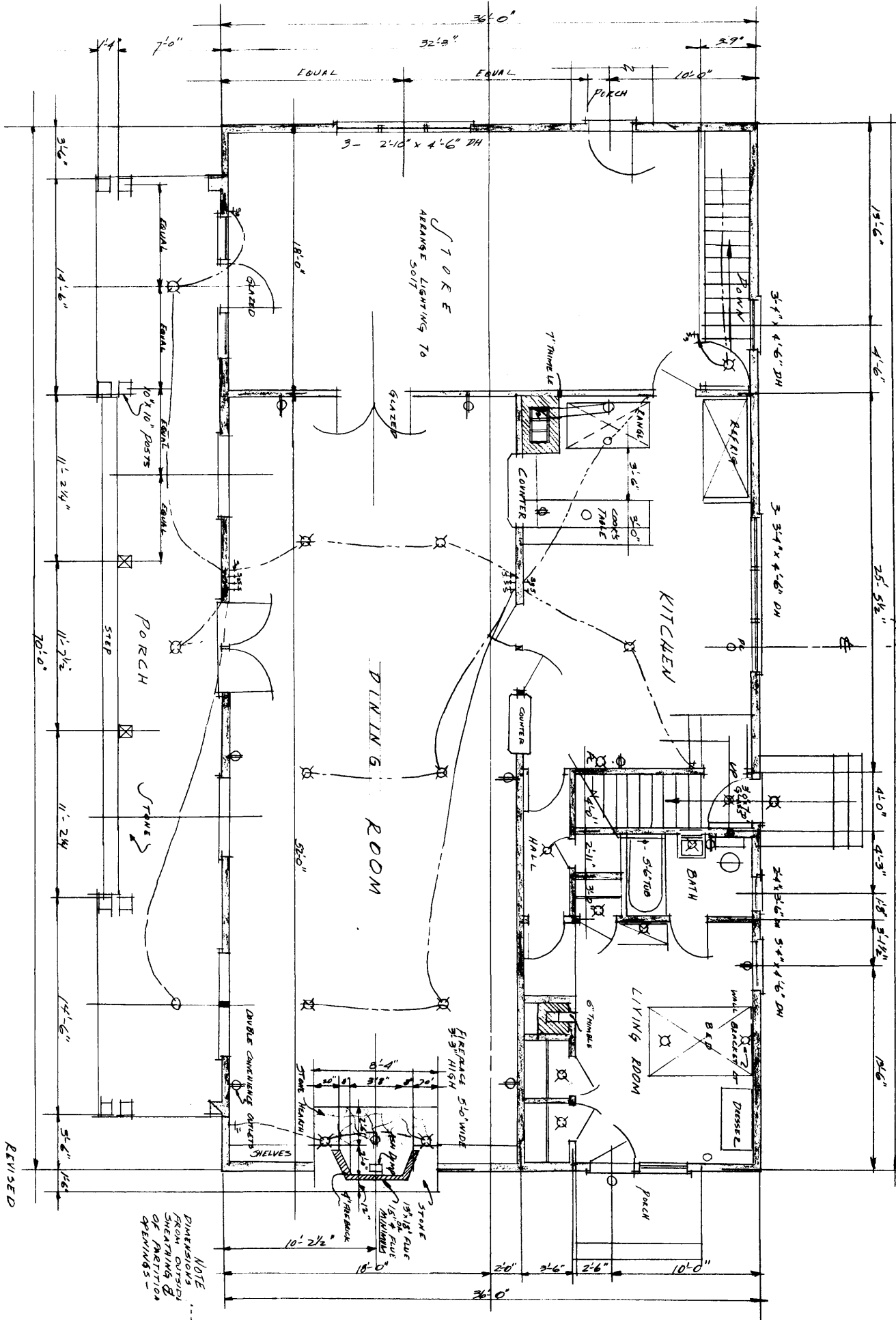

REVISED  
 S K E T C H  
 UNION CREEK RESORT  
 ROGUE RIVER  
 U.S.F.S. ENG. DEPT.

REPORT ON  
UNION CREEK RECREATION UNIT PLAN  
CRATER NATIONAL FOREST

(Page 2)

TRACT	Usable Acres	Stream frontage in ft.	Cover		Water Development Method	REMARKS
			O = Open	S = Scattered		
A-Summer Home	8.0		S-YP	D-Br.	Ditch, Pipe future	Dry flat land, With artificial stream may become popular.
B-Club	10.5		O-to S	YP & Br	"	Good place for Boy Scouts or like organization.
C-Forest Camp	53.0	7200	O	D-Mixed	"	An excellent roomy camp. Subject to great expansion.
D-Forest Camp	23.0	3800	"	"	"	Fine flat to gentle land. Open areas for athletics.
E-Reserved	75.0		"	"	"	Dry, bushy, timbered land. Local natural park.
F-Park	18.0	150	D	"	"	Nice, timbered park, to be kept as buffer between camp and users.
G-Club	3.6	1200	"	"	"	Low heavy-timbered flat. For one or two large clubs.
H-Summer Home	5.6	1400	S	"	"	Nice bench, ten to twelve feet above river.
I-Club	4.3	500	"	"	"	Good for clubsite -large club, after crusher is removed.
J-Resort	8.1	500	"	-DP, H	"	Should be held for future resort site. Fine gorge view.
K-Commercial	7.0		"	LP-DP, Br	"	Dry flat.
L-Resort	7.0	1900	"	D-Mixed	"	Selected as present resort site. Nice land up stream.
M-Ranger Sta.	2.3	400	"	D-DF, H	"	Near water, handy to recreation center.
N-Reserved	100.0		"	-Mixed	"	Heavy-timbered flat. Local Natural Park.
O-Park	7.0	3500	O	D-DF, LP	"	Island park. Reserve from camping and special uses.
P-Club	28.5	2700	S	D-DF, LP	Wells, "	Noble scenery, nice flat. Reserve for large organizations.
Q-Forest Camp	4.3	1100	O	D-DF, LP	"	Leave for horse camp
<b>TOTAL</b>	<b>365.2</b>	<b>24350</b>				

Summary by Classes			
Forest Camps	80.3	12100	
Resort	15.1	2400	
Commercial	7.0		
Clubs	46.9	4400	
Summer Homes	13.6	1400	
Ranger Sta.	2.3	400	
Reserved	200.0	3650	
<b>TOTAL</b>	<b>365.2</b>	<b>24350</b>	

The following describes witness trees installed by Lee P. Brown and F. W. Cleator in June, 1923:

From	#Course	Dist. Ft.	To	D.B.H.	Scribed
Block Cor. A-1	S30° E	10.5	DF	15"	W/A/1
" " "	S47° W	12.6	H	7"	W/A/1
" " A-2	S73° W	8.5	DF	28"	W/A/2
" " A-3	S67° E	16.5	H	9"	W/A/3
" " "	N70° W	16.0	HF	10"	W/A/3
" " A-4	S41°30'E.	14.0	DF	25"	W/A/4
" " "	S72° W	11.6	WF	11"	W/A/4
Lot Cor. Front	S71°15'W.	9.0	WF	4"	W/1/2
Block Cor. B-1	N50° W	11.0	YP	7"	W/B/1
" " B-2	S54° W	11.0	YP	14"	W/B/2
" " B-3	S87° E	43.0	DF	3"	W/B/3
" " B-4	N54° W	11.5	YP	30"	W/B/4
" " C-1	S70° W	21.0	YP	3"	W/C/1
" " C-2	S62° E	3.5	YP	3"	W/C/2
" " "	N77° E	28.3	YP	6"	W/C/2
" " C-3	N57° E	9.5	IC	10"	W/C/3
" " C-4	N48°30'W	17.5	WF	4"	W/C/4
" " "	S22° E	7.0	YP	37"	W/C/4
" " CH-1	N54° W	34.0	YP	17"	W/CH/1
" " CH-4	N33° W	13.5	YP	3"	W/CH/4
## " " U-1	N16°30'W	10.5	YP	3"	W/U/1
## " " U-4	N70° E	2.3	YP	16"	W/U/4

# Course and distance taken to center of tree.  
## In Tract B of Union Creek Recreation Unit.

**10. Sanitation**

The Lands Handbook gives all general information on sanitation necessary to proper administration of recreation areas. The map shows by printed schedule toilets on the ground in June, 1923. It is very necessary that toilet labeled 1 on the map be removed if not already done.

**11. Improvements**

The map shows existing improvements in June, 1923, except two summer homes on Block A.

**12. Grazing Values and Regulation**

There is some little grazing value to the land within this Unit, but not sufficient to make any trouble with grazing administration. Stock of all kinds should be kept off this unit, except such as the Forest Service may permit for tourist use on Tract Q, or temporarily in proper enclosures in Tracts E or H. No enclosures should be close to Union Creek or Rogue River.

**13. Timber Values and Cutting Regulations**

There is a considerable amount of valuable merchantable timber on this Unit. A small sale of shake timber was in progress on Tract N at time of examination. Small selection sales of decadent, diseased, or infested timber should be permitted under supervision of qualified officer who understands recreation values. No clear cutting sales should be made, within the Unit.

**14. Reservoir Values**

The water courses do not appear to be subject to any reservoir development, other than for local lighting plants, and ditches, which will benefit recreation conditions. Local power plants should be placed out of sight of main road.

**15. Fish and Game**

Eastern brook, rainbow and outthroat trout have been planted in Rogue River and Union Creek in this locality according to statement of Frank Amy. He states that he planted 18,000 eastern brook fry in 1922.

AUG 13 1920

(Fish and Game, Con't)

Rogue River is a justly famous trout stream and should be annually stocked since it is so accessible by automobile. Union Creek is a very fine fishing stream, but less used on account of dense brush and difficulty of travel. It will no doubt be kept well stocked by resort permittees and others directly interested, but the Forest Service should cooperate wherever possible.

16. Fire Protection

The used portions of this Unit are well protected from fire, being almost altogether between the Highway and the river. Resort permittee should be careful in country adjacent to his tract since it adjoins brushy areas that are a fire menace.

Forest Service patrolmen should use special care south of Union Creek where fire may easily spread south in brush and timber of Tracts D and E.

There will always be some menace from hikers down the river, and up Union Creek which may best be taken care of by good trails and patrol.

17. Summary of Recommendations

A recreation plan should be made in the near future for Natural Bridge Unit adjoining this Unit to the south, with the idea of a good sized Forest Camp at the Natural Bridge and perhaps club and summer home territory on the river. It will be very important, however, to have a natural woodland trail leading along the east river bank between Union Creek and the Natural Bridge.

In three or four years a study should be made of Union Creek east of Tract L, since it is quite possible that there may be good summer home or club ground along the banks not too inaccessible, or it may be more desirable to keep it for a fisherman's stream with a loop trail connecting with the Highway farther up.

There has been some poor landscaping done on Tracts C and L, but mostly on the resort site. The "short skirt" method is not approved. Small trees or brush should either be cut to the ground or left in entirety. There is a nice road fringe of brush and reproduction where Tract K joins Tract C. This should not be touched. In trimming or clearing for camping space, it should not be the idea to make one great clearing. Larger openings for community camping are allright especially in such a camp as this, but there should be smaller clearings to fit one, two and three families, so that those who like it may have some measure of seclusion.

Long stay campers should be sent west of the loop road. Between it and the highway should be reserved for picnickers or one-day visitors.

River trail to Natural Bridge and Union Creek trail loop should be considered early although their principal value will be as recreation trails. The river is very scenic in front of Tract P and there should never be any interference in traffic along the river. More than this, such improvements as may be put on Tract P in the future should be well back from the river so that they will not obtrude on such stirring scenic spots as the defile

gorge and the head of the island, Tract O.

In time of course a river trail will grow north of Union Creek up to and including Tract Q. With a footbridge across the mouth of Union Creek, this will be a most interesting route.

It is believed that Union Creek Camp and along river trail will be an excellent place for arboretum tree signs. It might be sufficiently worth while to put a spirit of contest into it by setting signs, "What is this?" on certain specimens with an answering sign on the other side. There is perhaps no better example of a natural arboretum in the District and it surely is worth while to make the most of it. A well figured scheme will doubtless make a great hit with tourist travelers and be educational.

Tracts A and B do not have the earmarks of being popular very soon, but the ditch or artificial stream may make a big difference.

Tract J should be kept in mind and thought of as the probable future main resort tract of the Unit, although it may take years to bring it about. The gravel pit across the river from Tracts I and J will be something of an eyesore for years, but will finally blend in with the river scenery.

18. Photographs

Photos numbered 182507 to 182525 taken by F. W. Cleator in June, 1923, illustrate this Unit, and the Natural Bridge Unit. Photos 47210A and 47212A taken in 1920 form a panorama of Union Creek Camp. Number 47214A shows the highway and surroundings in 1920.

A representative collection of these photos should be mounted on 18x21 sheets and added as a part of this report. The Natural Bridge photos should be put on different sheet or sheets so that transfer may be made to Natural Bridge Unit Plan when it shall have been made. Numbers 182507 to 182510 illustrate the Natural Bridge.

Respectfully submitted *June 15, 1924* McLean  
Recreation Examiner.

Approved: *August 15, 24* Hugh R. Ranskin  
Forest Supervisor.

Approved: *Aug. 7, 1924* District Forester.

with provision that the portion north of Creek on tract L shall be developed first, and that no resort development shall take place on tract L south of Creek until it is found that the land is not needed for ranger station.

*O. J. ...*  
Acting District Forester

I  
Recreation, Crater  
Union Cr. Rec. Unit  
October 15, 1927.

CONNECTION MEMO NO. 2.

Reclassification of that part of Tract H southerly from Tract H and adjacent to east side of Crater Lake Highway is hereby made to summer home uses. Lots should be surveyed as needed fronting highway but in such location and with such follow-up supervision that no residence is placed nearer than 150 feet to center line of highway, and that timber and brush screen is to be maintained between house and highway, which two provisions should be placed in any permits issued on this tract. Appropriate notification of this reclassification should be made on maps and plans of this Unit.

*P. A. ...*  
Assistant District Forester.

I  
Recreation, Crater,  
Union Cr. Unit  
January 4, 1928.

CONNECTION MEMO NO. 3.

Summer home tract recently surveyed south of Ranger Station and east of highway is hereby labeled Tract L.

That part of Tract L lying south of Union Creek is hereby reclassified as Ranger Station site. Establishment of main ranger headquarters at this point requires considerably more space than appeared necessary when plan was submitted. On account of gravel pit operations on tract I, the use cannot be as classified until gravel pit is abandoned. Notification of these corrections at proper points in map and report should be made.

Assistant District Forester.

AUG 13 1927

64

REPORT ON  
UNION CREEK RECREATION UNIT PLAN  
CRATER NATIONAL FOREST

Note: This Unit was studied by Recreation Examiner F. W. Cleator and Forest Examiner Lee P. Brown in June 1923, by which the classification was agreed upon about as indicated. Memorandum, L, Recreation, Crater, Union Creek Unit of July 16, 1923, by F. W. Cleator, is pertinent to this report.

1. Location and Area

At the mouth of Union Creek, Rogue River including Gorge closely adjacent. The total area of used and potential recreation ground reported on is about 365 acres. Out of a total of about 24,350 feet of stream frontage, practically all of which is usable, about 9700 feet lies along Union Creek and 14,650 feet along the Rogue reported on under this Unit.

2. Accessibility

Union Creek is about 59 miles by Crater Lake Highway from Medford, and about 22 miles from the lodge at Crater Lake. It lies close to the junction point of the Diamond Lake road with the Highway.

3. Climate

Very satisfactory summer climate. Snow not very heavy.

4. Topography

Old lava flows have left <sup>large</sup> fine/flats about the mouth of Union Creek, and the river has carved out remarkable rock gorges and the Natural Bridge. The map indicates local topography.

5. Cover

Cover is variable and indicated to some extent on the map.

On Tracts C, D, F, and G there is a remarkable natural arboretum. This seems to be a transition ground between the Douglas fir region to the north and sugar pine region to the south. The following species were noted in mixture:

Sugar, white, yellow and lodgepole pines; Douglas, grand, noble (Shasta) firs; hemlock; yew; incense cedar; (cottonwood; alder; willow; dogwood; mountain ash; vine maple; chinquapin; madrone; hazel; red-osier; service berry; ceanothus; and other brush. The examination was cursory from this standpoint and there may have been other tree species.

A special effort should be made along the trails in Tract C to put up arboretum signs in the interests of educating the public.

6. Use by the Public

Visitors estimates for 1923 showed 25,357 total, practically all of which were auto campers or picnickers. The increase has been steady from year to year. Crater Lake is the principal competitor, Diamond Lake next. Natural Bridge, Huckleberry City, and Woodruff Meadows compete to some extent.

7. Existing developments

The map shows by legend and schedule the improvements up to June 1923, except that two lots in Block A had summer home buildings.

9. General Requirements to be Met.

Being close to the junction of the Diamond Lake Road with Crater Lake Highway and a three hour journey from Medford it will always be subject to heavy camping and picnicking. The Forest Camp is, therefore, made sufficiently large to meet future demands. With another camp at Natural Bridge, within easy walking distance down river,

Union Creek, it is believed that sufficient ground in the locality has been reserved for the purpose. Water frontage summer home lots are rather few on this Unit. It is believed that more water frontage for this class may be found on Rogue River above and below and possibly further up Union Creek.

There will always be need of a resort at Union Creek. The present resort is not very prepossessing and apparently not very popular. It is believed that in the future a higher class resort on Tract J will be practical using the Tract L perhaps as an auxiliary.

9. Classification

The map shows detailed topography, aspects, slopes, water courses and other features descriptive of individual tracts. The following water temperatures were recorded for this Unit:

Union Creek at road crossing,	4:00 P.M., 6/9/23	- 50° Fahr.
" " " " " "	8:00 A.M., 6/10/23	- 46° "
Rogue River " Natural Bridge,	4:00 P.M., 6/10/23	- 49.5° "

The following schedule takes up matters that the map does not adequately indicate. In Paragraph 17, summary, a few special considerations are given.

(See next Page)

AUG 13 1920

1  
Recreation, Crater,  
Union Cr. Unit

July 3, 1931

CORRECTION MEMO NO. 4

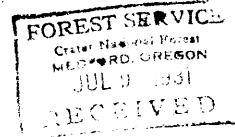

Tract A

No building should be placed within 200 feet of centerline of highway. This in effect eliminates all that row of summer home lots adjacent to highway.

Tract B

No building should be placed within 200 feet of centerline of highway. No clearing or other improvement should be done within this strip except by authority of the Forest Supervisor.

Tract D

Is hereby reclassified to public camp use on account of expected future demand.

Tract G

This tract is hereby reclassified from organization to summer home usage except a 200-foot strip at west end which should be reserved as local park and thrown into tract F. This is done because large organizations need more playground facilities and more seclusion. There are more suitable areas on Rogue River for organization usage.

Tract J

This was originally classified as a resort tract upon application of the then concessionaire of Crater Lake National Park. Since the resort Tract I has been substituted and tract J is adjacent to the spectacular gorge scenery it is hereby reclassified to local park and scenic strip usage.

Tract K

No more commercial development should be done on this tract except for actual expansion needs of the restaurant, garage and filling station now existing. That portion of Tract K west of highway and north of the filling station is hereby reclassified as local park and thrown with Tract F. That portion of Tract K east of highway is hereby reclassified as resort ground to be thrown with Tract L except a strip 200 feet from centerline of highway which is reserved as scenic strip.

The file in the Amy summer home case which affects Tract K should show in writing the fact that it is not subject to further transfer. It is understood that the Supervisor has made verbal agreement with permittee Amy that the cabin will revert to the government upon death of Amy.

Tracts P and Q

Are hereby reclassified to local natural park and scenic road strip since the river is very scenic here; also on account of the nearness to the Union Cr. recreation center and National Park Highway.

*E. P. Buck*  
Regional Forester.

1  
Recreation, Crater  
Correction Memo No. 1  
Union Creek Rec. Plan

The traffic at Union Creek, as indicated by visitors' reports and the observation of Supervisor and Rangers, indicates that an additional service of a delicatessen shop to furnish lunch goods to campers is justified.

This should be located on about 1/8 acre in the extreme east corner of tract, almost directly across the main highway from store.

Map and report should indicate these corrections in appropriate places.

February 3, 1925

*E. P. Buck*  
Assistant District Forester

AUG 13 1930



BUILD. NO.	DESTINATION	PLAN NO.
200	OFFICE	W10
201	PERSONAL OFFICE	W11
207	STORAGE SHED	W12
1047	SEWING REED	W13
1718	BATH HOUSE	W14
1313	JOHN BARBARCK	W15
1313	JOHN BARBARCK	W16
1314	FUTURE BARBARCK	W17
1314	FUTURE BARBARCK	W18



DESIGNED BY: SLOAN, D. M. DATE: 1/24/64  
 DRAWN BY: SLOAN, D. M. DATE: 1/24/64  
 APPROVED: [Signature] DATE: 1/24/64  
 APPROVED: [Signature] DATE: 1/24/64

U.S. DEPARTMENT OF AGRICULTURE  
 FOREST SERVICE  
 ROOSEVELT NATIONAL FOREST  
 THE PACIFIC NORTHWEST REGION

SITE PLAN  
 UNION CREEK RANGER STATION  
 SCALE: 1"=40'  
 SHEETS 3 OF 3

HIGHWAY 62

AUG 13 1980

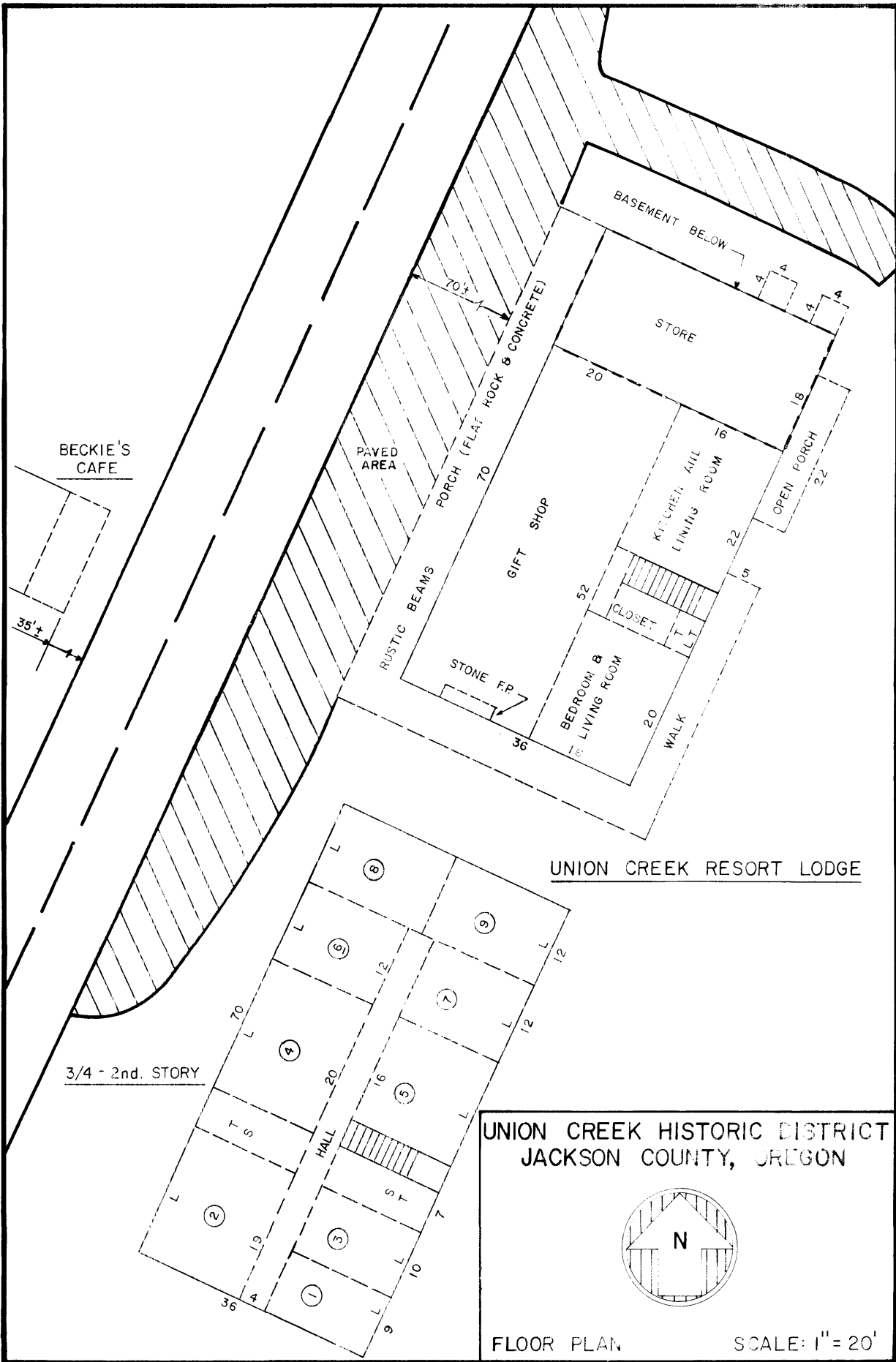

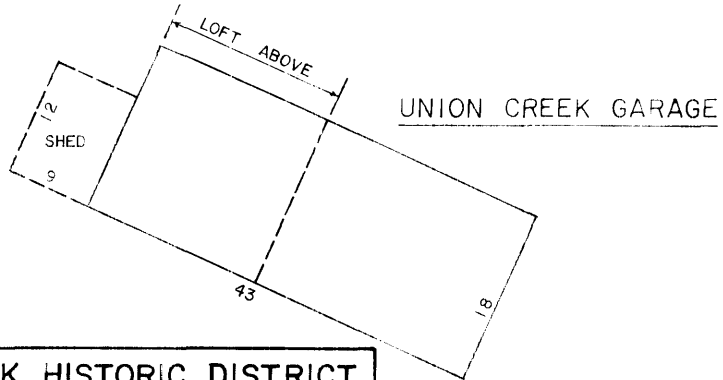

UNION CREEK HISTORIC DISTRICT  
JACKSON COUNTY, OREGON

FLOOR PLANS SCALE: 1" = 20'

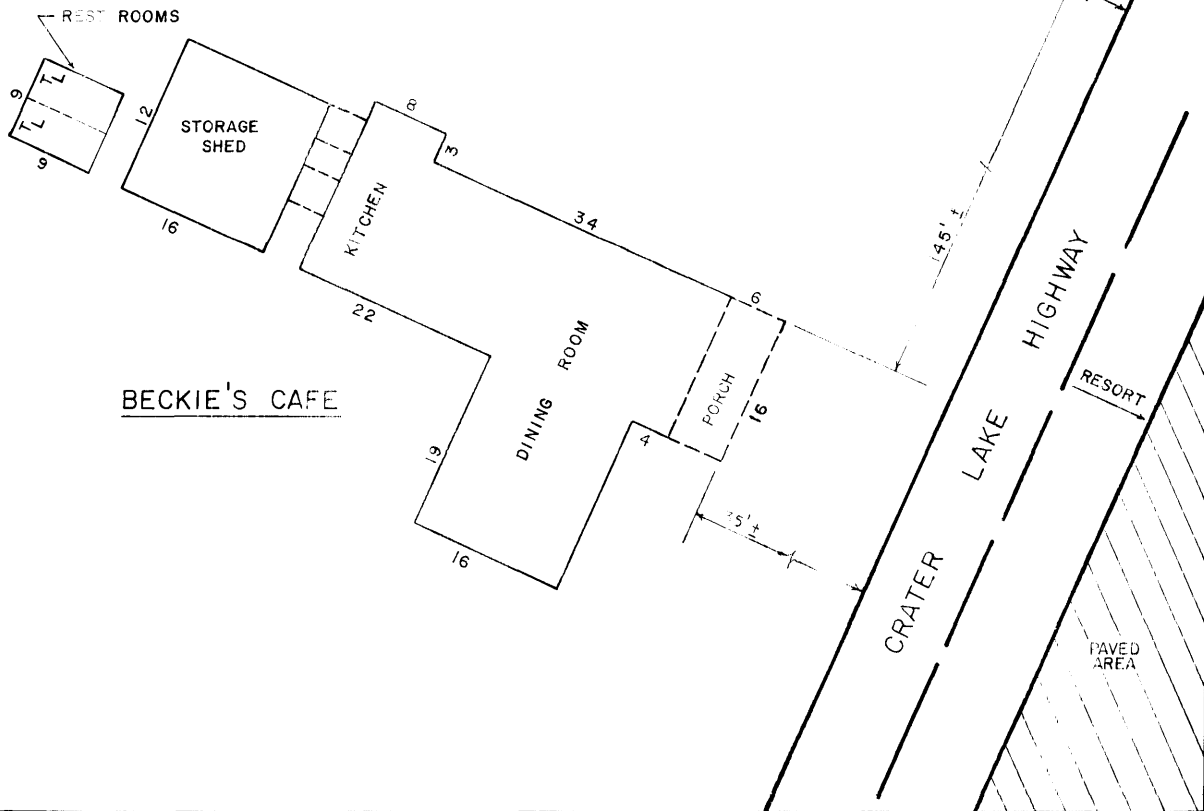
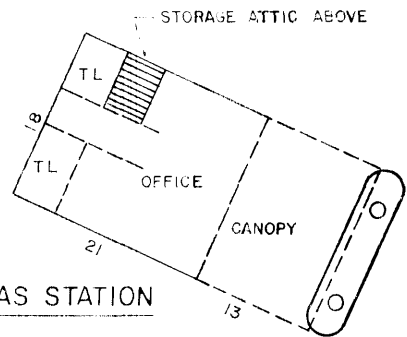

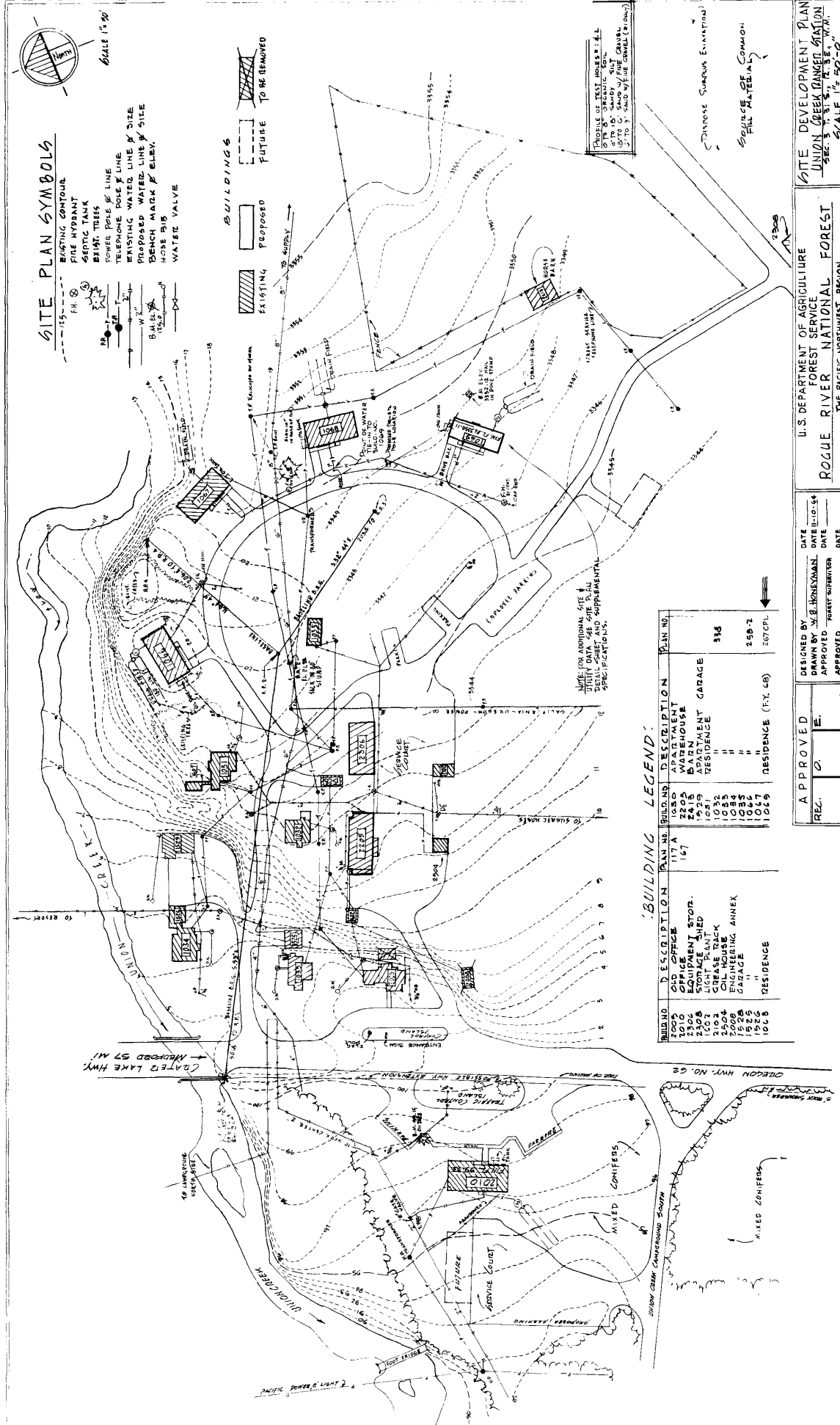

**SITE PLAN SYMBOLS**

- - - - - EXISTING CONTOUR
- ⊕ FIRE HYDRANT
- ⊕ SEPTIC TANK
- ⊕ BRIGHT TREES
- ⊕ TELEPHONE POLE & LINE
- ⊕ EXISTING WATER LINE & SIZE
- ⊕ PROPOSED WATER LINE & SIZE
- ⊕ BENCH MARK & ELEV.
- ⊕ HOSE RIB
- ⊕ WATER VALVE

- BUILDINGS**
- [Hatched Box] EXISTING
  - [Solid Box] PROPOSED
  - [Dashed Box] FUTURE TO BE REMOVED



SCALE 1" = 50'

THICKNESS OF TEST SHEET IS 1/8" OF ORGANIC SOL. TO BE SANDY AND GRAVELLY TO 3" AND V. FINE GRAVEL TO 5" AND V. FINE GRAVEL (F. AND G.)

STANDARD SURVEY ELEVATION  
SOURCE OF COMMON FILL MATERIAL

NOTE: FOR ADDITIONAL SITE UTILITY DATA SEE SITE PLAN SPECIFICATIONS.

**BUILDING LEGEND**

BUILDING NO.	DESCRIPTION	PLAN NO.
1000	OLD OFFICE	1000
1010	OFFICE	1010
1020	OFFICE	1020
1030	OFFICE	1030
1040	OFFICE	1040
1050	OFFICE	1050
1060	OFFICE	1060
1070	OFFICE	1070
1080	OFFICE	1080
1090	OFFICE	1090
1100	OFFICE	1100
1110	OFFICE	1110
1120	OFFICE	1120
1130	OFFICE	1130
1140	OFFICE	1140
1150	OFFICE	1150
1160	OFFICE	1160
1170	OFFICE	1170
1180	OFFICE	1180
1190	OFFICE	1190
1200	OFFICE	1200
1210	OFFICE	1210
1220	OFFICE	1220
1230	OFFICE	1230
1240	OFFICE	1240
1250	OFFICE	1250
1260	OFFICE	1260
1270	OFFICE	1270
1280	OFFICE	1280
1290	OFFICE	1290
1300	OFFICE	1300
1310	OFFICE	1310
1320	OFFICE	1320
1330	OFFICE	1330
1340	OFFICE	1340
1350	OFFICE	1350
1360	OFFICE	1360
1370	OFFICE	1370
1380	OFFICE	1380
1390	OFFICE	1390
1400	OFFICE	1400
1410	OFFICE	1410
1420	OFFICE	1420
1430	OFFICE	1430
1440	OFFICE	1440
1450	OFFICE	1450
1460	OFFICE	1460
1470	OFFICE	1470
1480	OFFICE	1480
1490	OFFICE	1490
1500	OFFICE	1500
1510	OFFICE	1510
1520	OFFICE	1520
1530	OFFICE	1530
1540	OFFICE	1540
1550	OFFICE	1550
1560	OFFICE	1560
1570	OFFICE	1570
1580	OFFICE	1580
1590	OFFICE	1590
1600	OFFICE	1600
1610	OFFICE	1610
1620	OFFICE	1620
1630	OFFICE	1630
1640	OFFICE	1640
1650	OFFICE	1650
1660	OFFICE	1660
1670	OFFICE	1670
1680	OFFICE	1680
1690	OFFICE	1690
1700	OFFICE	1700
1710	OFFICE	1710
1720	OFFICE	1720
1730	OFFICE	1730
1740	OFFICE	1740
1750	OFFICE	1750
1760	OFFICE	1760
1770	OFFICE	1770
1780	OFFICE	1780
1790	OFFICE	1790
1800	OFFICE	1800
1810	OFFICE	1810
1820	OFFICE	1820
1830	OFFICE	1830
1840	OFFICE	1840
1850	OFFICE	1850
1860	OFFICE	1860
1870	OFFICE	1870
1880	OFFICE	1880
1890	OFFICE	1890
1900	OFFICE	1900
1910	OFFICE	1910
1920	OFFICE	1920
1930	OFFICE	1930
1940	OFFICE	1940
1950	OFFICE	1950
1960	OFFICE	1960
1970	OFFICE	1970
1980	OFFICE	1980
1990	OFFICE	1990
2000	OFFICE	2000
2010	OFFICE	2010
2020	OFFICE	2020
2030	OFFICE	2030
2040	OFFICE	2040
2050	OFFICE	2050
2060	OFFICE	2060
2070	OFFICE	2070
2080	OFFICE	2080
2090	OFFICE	2090
2100	OFFICE	2100
2110	OFFICE	2110
2120	OFFICE	2120
2130	OFFICE	2130
2140	OFFICE	2140
2150	OFFICE	2150
2160	OFFICE	2160
2170	OFFICE	2170
2180	OFFICE	2180
2190	OFFICE	2190
2200	OFFICE	2200
2210	OFFICE	2210
2220	OFFICE	2220
2230	OFFICE	2230
2240	OFFICE	2240
2250	OFFICE	2250
2260	OFFICE	2260
2270	OFFICE	2270
2280	OFFICE	2280
2290	OFFICE	2290
2300	OFFICE	2300
2310	OFFICE	2310
2320	OFFICE	2320
2330	OFFICE	2330
2340	OFFICE	2340
2350	OFFICE	2350
2360	OFFICE	2360
2370	OFFICE	2370
2380	OFFICE	2380
2390	OFFICE	2390
2400	OFFICE	2400
2410	OFFICE	2410
2420	OFFICE	2420
2430	OFFICE	2430
2440	OFFICE	2440
2450	OFFICE	2450
2460	OFFICE	2460
2470	OFFICE	2470
2480	OFFICE	2480
2490	OFFICE	2490
2500	OFFICE	2500
2510	OFFICE	2510
2520	OFFICE	2520
2530	OFFICE	2530
2540	OFFICE	2540
2550	OFFICE	2550
2560	OFFICE	2560
2570	OFFICE	2570
2580	OFFICE	2580
2590	OFFICE	2590
2600	OFFICE	2600
2610	OFFICE	2610
2620	OFFICE	2620
2630	OFFICE	2630
2640	OFFICE	2640
2650	OFFICE	2650
2660	OFFICE	2660
2670	OFFICE	2670
2680	OFFICE	2680
2690	OFFICE	2690
2700	OFFICE	2700
2710	OFFICE	2710
2720	OFFICE	2720
2730	OFFICE	2730
2740	OFFICE	2740
2750	OFFICE	2750
2760	OFFICE	2760
2770	OFFICE	2770
2780	OFFICE	2780
2790	OFFICE	2790
2800	OFFICE	2800
2810	OFFICE	2810
2820	OFFICE	2820
2830	OFFICE	2830
2840	OFFICE	2840
2850	OFFICE	2850
2860	OFFICE	2860
2870	OFFICE	2870
2880	OFFICE	2880
2890	OFFICE	2890
2900	OFFICE	2900
2910	OFFICE	2910
2920	OFFICE	2920
2930	OFFICE	2930
2940	OFFICE	2940
2950	OFFICE	2950
2960	OFFICE	2960
2970	OFFICE	2970
2980	OFFICE	2980
2990	OFFICE	2990
3000	OFFICE	3000

U.S. DEPARTMENT OF AGRICULTURE  
FOREST SERVICE  
ROGUE RIVER NATIONAL FOREST  
THE PACIFIC NORTHWEST REGION

DATE 11-10-54  
DRAWN BY W. E. HENSEMAN  
APPROVED ROBERT SWANSON  
DATE 11-10-54  
APPROVED ROBERT SWANSON  
DATE 11-10-54

APPROVED  
DESIGNED BY  
DRAWN BY  
APPROVED  
APPROVED

SITE DEVELOPMENT PLAN  
UNION CREEK DANGER STATION  
SCALE 1" = 50'-0"

AUG 13 1980

U.S. DEPARTMENT OF AGRICULTURE  
 FOREST SERVICE  
 CRATER NATIONAL FOREST  
 JACKSON COUNTY, OREGON  
 T 20 & 31 S - R 3 E., W. M.

UNION CREEK RECREATION UNIT

Scale 1 in = 2017 ft. Contour Interval 10 ft.  
 Magnetic Declination 22° E.  
 Compiled from  
 438 - Union Creek Recreation Survey of 7-1-21  
 by  
 C. W. Gordon  
 1-1-24

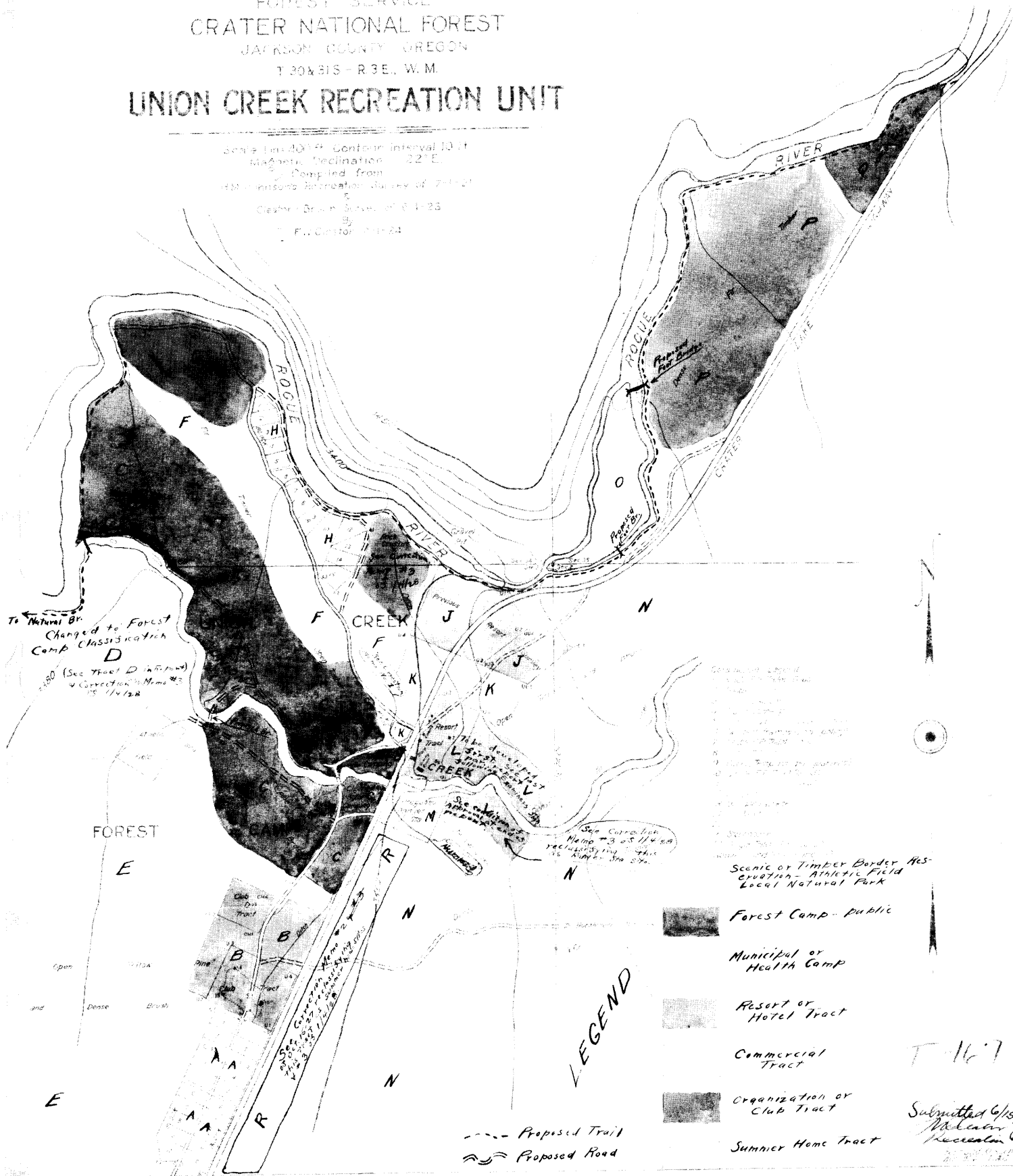

T-167  
 Submitted 6/15/1930  
 Malcom  
 Recreation  
 2017  
 AUG 13 1930

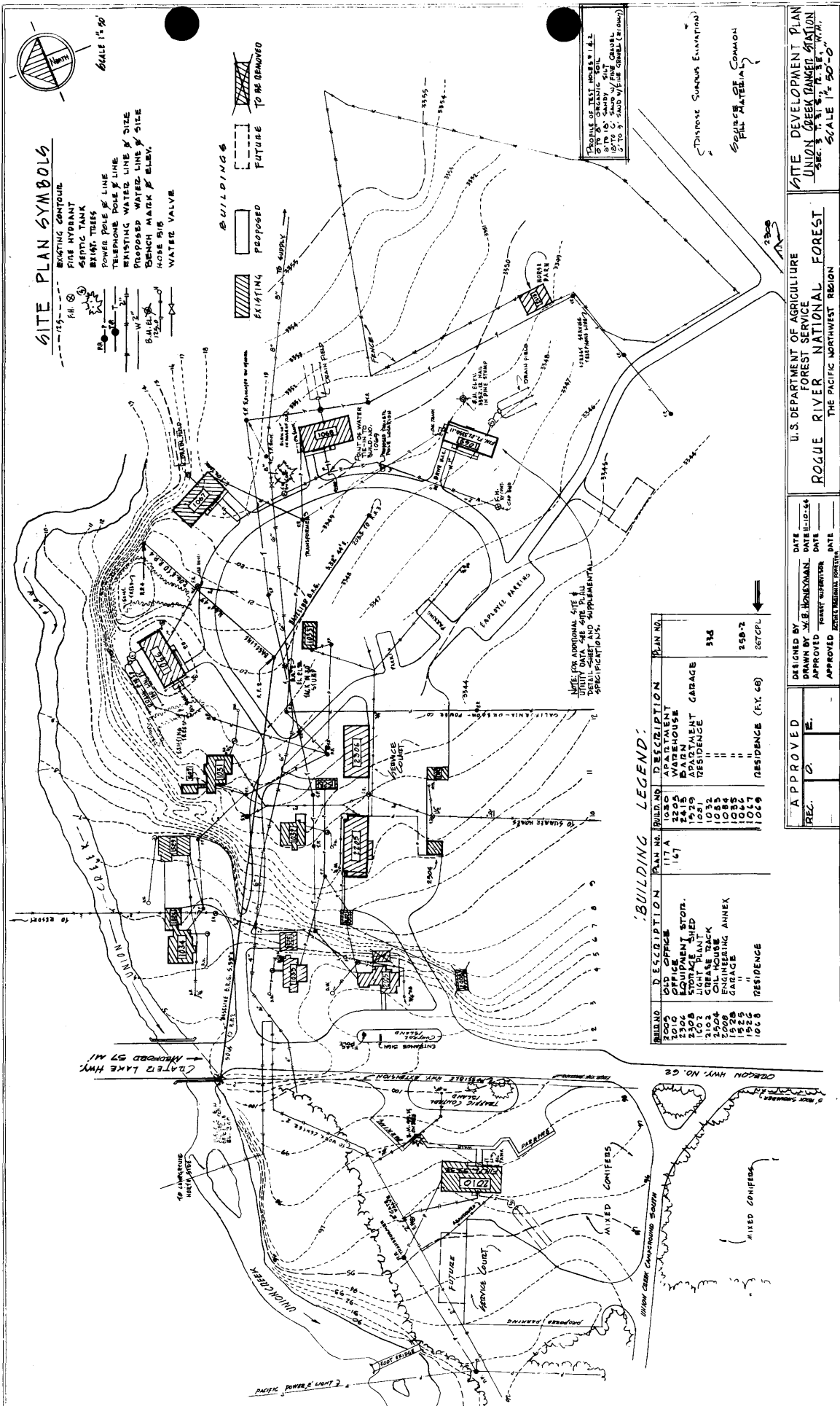

**SITE PLAN SYMBOLS**

- - - - - BRACKING CONTOUR
- ⊕ FIRE HYDRANT
- ⊕ SEPTIC TANK
- ⊕ BURNING TILES
- ⊕ POWER POLE & LINE
- ⊕ TELEPHONE POLE & LINE
- ⊕ EXISTING WATER LINE & SIZE
- ⊕ PROPOSED WATER LINE & SIZE
- ⊕ EXISTING WATER METER & SIZE
- ⊕ PROPOSED WATER METER & SIZE
- ⊕ GROUND WATER METER & SIZE
- ⊕ WATER VALVE

- BUILDINGS**
- ▨ EXISTING
  - ▭ PROPOSED
  - ▭ FUTURE TO BE DEMOLISHED

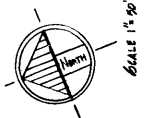

**TABLE OF TEST RESULTS - E.L.T.**

TYPE OF GRAVEL	NO. 10
PERCENT SAND	1.5
PERCENT FINE GRAVEL	0.5
PERCENT FINES	2.0

STANDARD SURVEY ENGINTEERS  
 1015 1/2 AVENUE  
 SPOKANE, IDAHO

**SITE DEVELOPMENT PLAN**  
 UNION CREEK RANGER STATION  
 SECTION 3, T. 11 N., R. 11 E., W. 1 N.  
 SCALE 1" = 50'-0"

U.S. DEPARTMENT OF AGRICULTURE  
 FOREST SERVICE  
 ROGUE RIVER NATIONAL FOREST  
 THE PACIFIC NORTHWEST REGION

APPROVED \_\_\_\_\_ DATE \_\_\_\_\_  
 DESIGNED BY J.C.B. HONEMAN DATE 11-10-54  
 DRAWN BY \_\_\_\_\_ DATE \_\_\_\_\_  
 APPROVED \_\_\_\_\_ DATE \_\_\_\_\_  
 FOREST SUPERVISOR  
 FOREST REGIONAL OFFICE

**BUILDING LEGEND:**

BUILDING NO.	DESCRIPTION	PLAN NO.
2000	OLD OFFICE	117 A
2304	APARTMENT	167
2306	BARN HOUSE	
2308	STORAGE SHED	
2503	GRASSY	
2504	OIL HOUSE	
2508	ENGINEERING ANNEX	
1925	GARAGE	
1926	"	
1928	RESIDENCE	
1929	RESIDENCE (EX. 68)	
1930	RESIDENCE	
1931	RESIDENCE	
1932	RESIDENCE	
1933	RESIDENCE	
1934	RESIDENCE	
1935	RESIDENCE	
1936	RESIDENCE	
1937	RESIDENCE	
1938	RESIDENCE	
1939	RESIDENCE	
1940	RESIDENCE	
1941	RESIDENCE	
1942	RESIDENCE	
1943	RESIDENCE	
1944	RESIDENCE	
1945	RESIDENCE	
1946	RESIDENCE	
1947	RESIDENCE	
1948	RESIDENCE	
1949	RESIDENCE	
1950	RESIDENCE	
1951	RESIDENCE	
1952	RESIDENCE	
1953	RESIDENCE	
1954	RESIDENCE	
1955	RESIDENCE	
1956	RESIDENCE	
1957	RESIDENCE	
1958	RESIDENCE	
1959	RESIDENCE	
1960	RESIDENCE	
1961	RESIDENCE	
1962	RESIDENCE	
1963	RESIDENCE	
1964	RESIDENCE	
1965	RESIDENCE	
1966	RESIDENCE	
1967	RESIDENCE	
1968	RESIDENCE	
1969	RESIDENCE	
1970	RESIDENCE	
1971	RESIDENCE	
1972	RESIDENCE	
1973	RESIDENCE	
1974	RESIDENCE	
1975	RESIDENCE	
1976	RESIDENCE	
1977	RESIDENCE	
1978	RESIDENCE	
1979	RESIDENCE	
1980	RESIDENCE	
1981	RESIDENCE	
1982	RESIDENCE	
1983	RESIDENCE	
1984	RESIDENCE	
1985	RESIDENCE	
1986	RESIDENCE	
1987	RESIDENCE	
1988	RESIDENCE	
1989	RESIDENCE	
1990	RESIDENCE	

AUG 13 1980



Stone Quarry  
Union Creek Historic District  
Vicinity - Prospect, Oregon

*Jackson Co.*

Photographer: E.G. Throop 12/78  
Negative in CRM Files - Recreation  
S0 - Rogue River National Forest

AUG 13 1980

Looking west, across the Rogue River, toward the stone quarry located on the west bank. The photograph shows that revegetation has begun on the site which was abandoned in 1938.

~~#5~~ 1/50

OCT 29 1980





Winter Sports Area - Ski Hill, Fireplace

Union Creek Historic District

Vicinity - Prospect, Oregon

Photographer: E.G. Throop 12/78

Negative in CRM Files - Recreation

S0 - Rogue River National Forest

Looking northeast toward the southwest elevation

(interior) of the CCC fireplace. The 1936 ski hill is  
in the background, to the right of the fireplace.

~~#263~~ 2/5-0

*Jackson Co.*

**AUG 13 1980**

OCT 29 1980



Trace of "Old Crater Lake Road"  
Union Creek Historic District  
Vicinity - Prospect, Oregon  
Photographer: J.M. LaLande 5/76  
Negative in CRM Files - Recreation  
S0 - Rogue River National Forest  
Looking northeast toward Community Kitchen at Union  
Creek Picnic Area.

~~#9~~ 3/5 - 0

*Jackson ca.*

OCT 29 1980

**AUG 13 1980**

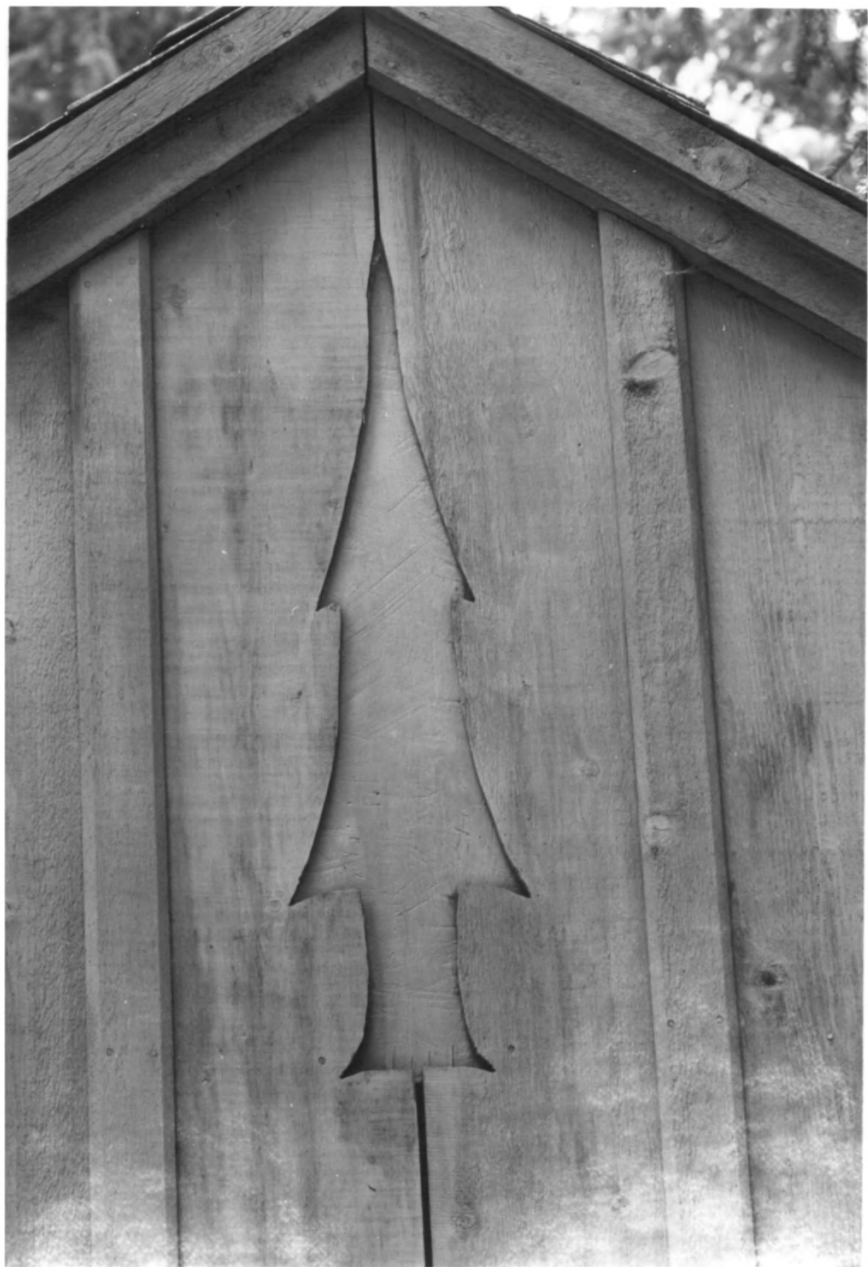

Detail of Pine Tree Cut Out  
Union Creek Historic District  
Vicinity - Prospect, Oregon  
Photographer: G.J. Throop 1/79  
Negative in CRM Files - Recreation  
S0 - Rogue River National Forest  
Looking north toward the south gable end.

~~#31-2~~ 4/50

*Jackson ca.*

AUG 13 1980



Beckie's Cafe

Union Creek Historic District

Vicinity - Prospect, Oregon

Photographer: G.E. Throop 12/78

Negative in CRM Files - Recreation

S0 - Rogue River National Forest

Looking southeast toward the east wall of the 1933 south  
ell. The photograph shows the woodwork and the window  
treatment, the stuccoed plaster walls, and the unique  
handcrafted furniture.

~~#174~~ 5/50

*Jackson Co.*

AUG 13 1980

OCT 29 1980





Warming Shelter and Fireplace at Winter Sports Area  
in 1936.

Union Creek Historic District  
Vicinity - Prospect, Oregon

Photographer unknown 1936

From Historic Photograph Collection  
Recreation, SO - Rogue River NF

Catalog # Y-1-73

From northwest, looking at the open north facade and  
rear of the fireplace.

~~#3 Hist.~~ 6/50

*Jackson Co.*

AUG 13 1980

OCT 29 1980



Fire Warehouse #2205  
Union Creek Historic District  
Vicinity - Prospect, Oregon

Photographer: G.J. Throop 1/79  
Negative in CRM Files - Recreation  
S0 - Rogue River National Forest  
Looking north toward the south (main) facade.

~~#40~~ 7/50

*Jackson Co.*

AUG 13 1980

OCT 29 1980



Registry Booth-Toilet Facility  
Union Creek Historic District  
Vicinity - Prospect, Oregon

Photographer: G.J. Throop 1/79

Negative in CRM Files - Recreation

S.O. - Rogue River National Forest

Looking northeast toward the south and west elevations  
of the double-ended toilet facility. The registry  
booth is located in the center of the structure.

#47 8/50

*Jackson Co.*

AUG 13 1980

OCT 29 1980



Forest Service Residence #1035  
Union Creek Historic District  
Vicinity - Prospect, Oregon

*Jackson co.*

Photographer: E.G. Throop 11/78  
Negative in CRM Files - Recreation  
S0 - Rogue River National Forest

**AUG 13 1980**

Looking northeast toward the west (main) and south elevations. Originally the Hamaker Meadows Guard Station, the structure was moved to its present location in 1955. The building, while of historic interest, lacks integrity of location and is an intrusion in the Historic District.

~~#33~~ *9/50*

**OCT 29 1980**





Fire Warehouse #2205  
Union Creek Historic District  
Vicinity - Prospect, Oregon  
Photographer: E.G. Throop 11/78  
Negative in CRM Files - Recreation  
S0 - Rogue River National Forest

*Jackson Co.*

**AUG 13 1980**

Looking northwest toward the east and south facades of the Fire Warehouse. The covered stairway on the east facade is a noticeable alteration of the original structure.

~~#40-1~~ 10/50

**OCT 29 1980**



Community Kitchen  
Union Creek Historic District  
Vicinity - Prospect, Oregon

Photographer: G.J. Throop 1/79  
Negative in CRM Files - Recreation  
S.O. - Rogue River National Forest  
Looking north toward south elevation of Community  
Kitchen.

~~#46~~ 115-0

*Jackson co.*

**AUG 13 1980**

**JUL 29 1980**



Community Kitchen in 1936  
Union Creek Historic District  
Vicinity - Prospect, Oregon  
Photographer unknown 1936

*Jackson Co.*

From Historic Photograph Collection  
Recreation, S.O. - Rogue River NF  
Catalog # Y-1-49

AUG 13 1980

Looking northwest from the picnic area of Union Creek  
Campground at south and east elevations of Community  
Kitchen.

~~#46-Hst.~~ 12/5-0

OCT. 29 1980



Detail of Stone Fireplaces and Central Chimney of  
Community Kitchen

Union Creek Historic District

Vicinity - Prospect, Oregon

Photographer: G.J. Throop 1/79

Negative in CRM Files - Recreation

S.O. - Rogue River National Forest

Looking from southeast corner of the Community Kitchen  
toward the interior chimney and two of the four  
fireplaces. Behind the central chimney, the wet sink  
and drainboard are visible.

~~#46~~ 13/30

*Jackson Co.*

AUG 13 1980

OCT. 29 1980





Detail of CCC Picnic Table  
Union Creek Historic District  
Vicinity - Prospect, Oregon  
Photographer: G.J. Throop 1/79  
Negative in CRM Files - Recreation  
S.O. - Rogue River National Forest  
The table, one of four, is located  
corner of the Community Kitchen.  
is also visible.

~~#46a~~ 14/50

*Jackson co.*

AUG 13 1980

OCT 29 1980



*Jackson Co.*

Inter-Regional Fire Suppression Crew  
Barracks #1068

Union Creek Historic District

Vicinity - Prospect, Oregon

**AUG 13 1980**

Photographer: G.J. Throop 1/79

Negative in CRM Files - Recreation

S0 - Rogue River National Forest

Looking southeast toward the north and west (main)  
elevations of the home of the Rogue River Rough  
Riders. This structure represents a modern  
intrusion.

~~#36~~ 15/50

OCT 29 1980



*Jackson Co.*

Horse Barn #2413

Union Creek Historic District

Vicinity - Prospect, Oregon

AUG 13 1980

Photographer: E.G. Throop 11/78

Negative in CRM Files - Recreation

S0 - Rogue River National Forest

Looking southeast toward the north and west elevations of the barn. Note the deterioration of the roof material and roof trim on the northwest corner.

~~#37~~ 16/30

OCT 29 1980



Horse Barn #2413

Union Creek Historic District

Vicinity - Prospect, Oregon

Photographer: E.G. Throop 11/78

Negative in CRM Files - Recreation

S0 - Rogue River National Forest

Looking northwest toward the east and south elevations  
of the barn.

~~#37-1~~ 17/5-0

*Jackson co.*

AUG 13 1980

OCT 29 1980





Fire Equipment Shed #2306

Union Creek Historic District

Vicinity - Prospect, Oregon

Photographer: G.J. Throop 1/79

Negative in CRM Files - Recreation

S0 - Rogue River National Forest

Looking northwest toward the east and south (main)

elevations of the shed.

~~#39~~ 18/50

Jackson Co.

AUG 13 1980

OCT 29 1980

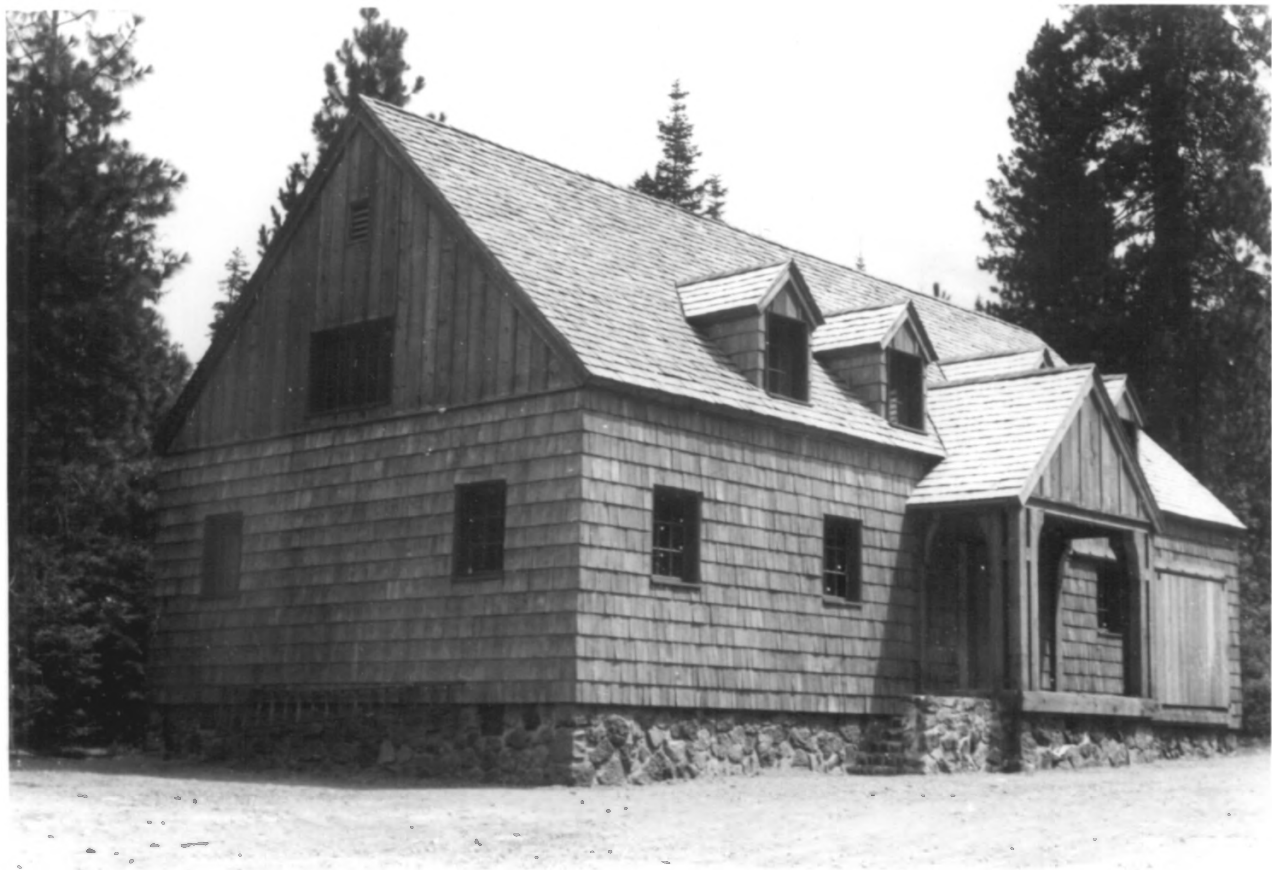

Fire Warehouse #2205 in ca. 1941  
Union Creek Historic District  
Vicinity - Prospect, Oregon  
Photographer unknown ca. 1941  
From Historic Photograph Collection  
Recreation, S.O. - Rogue River NF  
Catalog # Y-4-16

*Jackson Co.*

AUG 13 1980

OCT 29 1980

From southwest, looking at the west and south (main)  
facades, prior to the addition of outside stairs.  
Note original roof materials.

~~#40-Hst.~~ 19/5-2



Permittee's Residence  
Union Creek Historic District  
Vicinity - Prospect, Oregon  
Photographer: G.J. Throop 1/79  
Negative in CRM Files - Recreation  
S0 - Rogue River National Forest

*Jackson Co.*

**AUG 13 1980**

**OCT 29 1980**

Looking northwest toward the south (main) facade. The photograph shows the important architectural details of the porch construction which is very similar to that of Beckie's Cafe.

~~#18~~ 20/5-8



Forest Service Residence #1031  
Union Creek Historic District  
Vicinity - Prospect, Oregon  
Photographer: G.J. Throop 1/79  
Negative in CRM Files - Recreation  
S0 - Rogue River National Forest  
Looking north toward the south (main) facade.

*Jackson Co.*

**AUG 13 1980**

**OCT 29 1980**

*#27 2/5-8*





Forest Service Residence #1031

Union Creek Historic District

Vicinity - Prospect, Oregon

Photographer: E.G. Throop 11/78

Negative in CRM Files - Recreation

S0 - Rogue River National Forest

Looking south toward the north (rear) facade.

~~#27-1~~ 22/5-0

*Jackson Co.*

AUG 13 1980

OCT 29 1980



Forest Service Residence #1032

Union Creek Historic District

Vicinity - Prospect, Oregon

Photographer: G.J. Throop 1/79

Negative in CRM Files - Recreation

S0 - Rogue River National Forest

Looking east toward the west (main) facade. There is a

"Pine Tree" symbol cut out on the gable end.

~~#29~~ 23/5-0

*Jackson CO.*

OCT 29 1980

AUG 13 1980

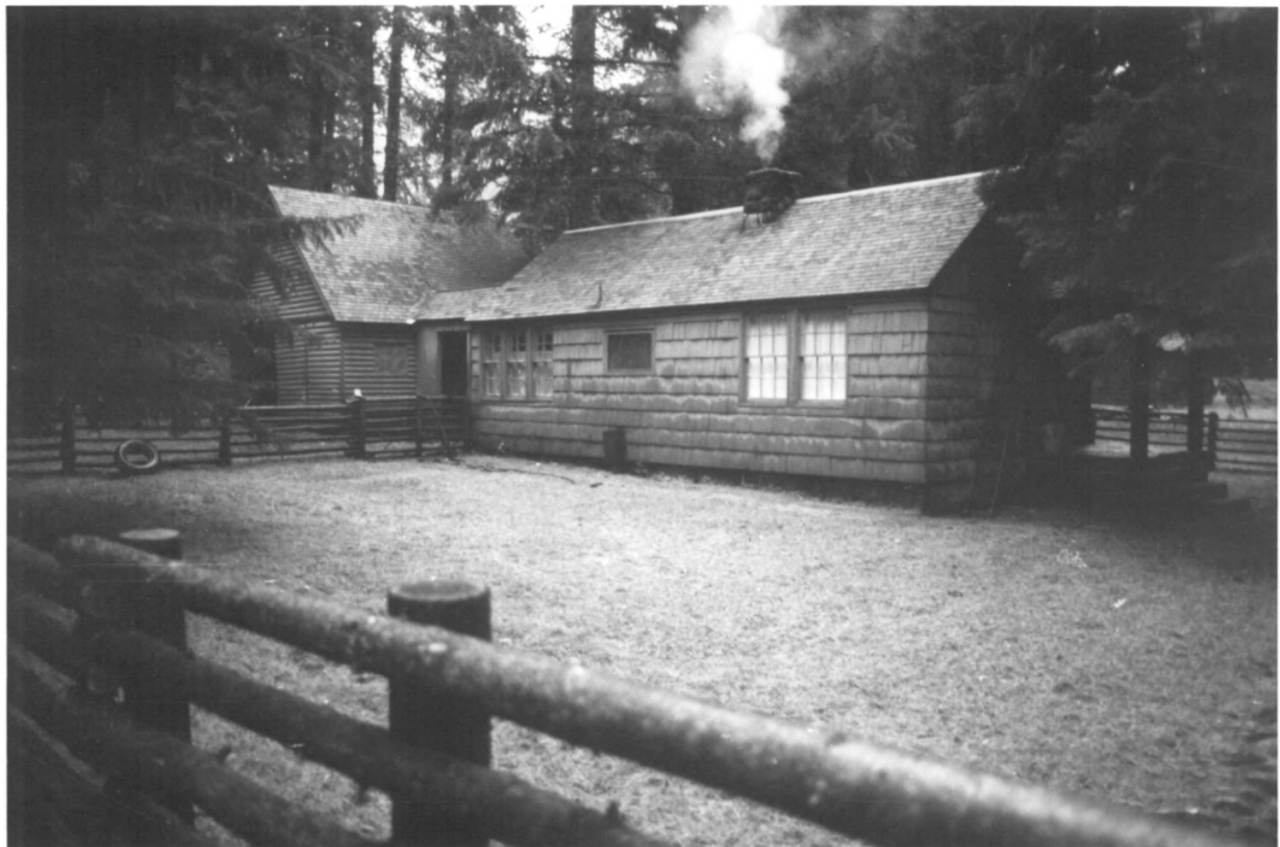

Forest Service Residence #1033  
Union Creek Historic District  
Vicinity - Prospect, Oregon  
Photographer: E.G. Throop 11/78  
Negatives in CRM Files - Recreation  
S0 - Rogue River National Forest

Looking southeast toward the west and north facades.

Originally the Union Creek District Ranger's Office,  
the structure was remodeled by the CCC for use as a  
residence. Attached to the cabin is Garage #1525.

~~#31~~ 24/58

*Jackson Co.*  
OCT 29 1980

**AUG 13 1980**



Forest Service Residence #1033  
Union Creek Historic District  
Vicinity - Prospect, Oregon  
Photographer: G.J. Throop 1/79  
Negative in CRM Files - Recreation  
S0 - Rogue River National Forest

Looking north toward the cabin's south elevation. A  
pine tree symbol is cut out on the gable end.

~~#31~~ 25/50

*Jackson Co.*

OCT 29 1980

AUG 13 1980





Union Creek Gas Station  
Union Creek Historic District  
Vicinity - Prospect, Oregon  
Photographer: E.G. Throop 11/78  
Negative in CRM Files - Recreation  
S0 - Rogue River National Forest  
Looking northwest toward the east (main) and south  
facades. The photograph shows the intrusive  
architectural details of the 1977 alteration.

~~#19~~ 26/30

Jackson Co.

AUG 13 1980

001 29 1980



Becklehymer's Service Station in ca. 1936  
Union Creek Historic District  
Vicinity - Prospect, Oregon  
Photographer unknown ca. 1936  
From Historic Photograph Collection  
Recreation, SO - Rogue River NF  
Catalog # Y-2-51

Looking northwest from Crater Lake Highway, the Service  
Station appears as it did after remodeling in ca.  
1933. Note stonework is not yet in place

~~#19-Hst.~~ 27/50

AUG 13 1980

Jackson Co.

OCT 29 1980



Union Creek Gas Station  
Union Creek Historic District  
Vicinity - Prospect, Oregon

*Jackson Co.*

Photographer: E.G. Throop 11/78  
Negative in CRM Files - Recreation  
S0 - Rogue River National Forest

AUG 13 1980

Looking east toward the west (rear) elevation of the gas station. The photograph shows the unaltered roofline and window treatments.

~~#19-1~~ 28/50

OCT 29 1980



Water Tower  
Union Creek Historic District  
Vicinity - Prospect, Oregon  
Photographer: G.J. Throop 1/79  
Negative in CRM Files - Recreation  
S0 - Rogue River National Forest

Looking south toward the north elevation of the water tower. The photograph shows the structural elements of the cabin atop the tower.

~~#22~~ 29/5-0

AUG 13 1980

*Jackson Co.*

OCT 29 1980





Drinking Fountain  
Union Creek Historic District  
Vicinity - Prospect, Oregon

Photographer: E.G. Throop 11/78  
Negative in CRM Files - Recreation  
S0 - Rogue River National Forest

Looking northwest toward the stone drinking fountain  
adjacent to the rear of the gas station. The photo-  
graph also shows some of the man-made landscape  
features.

~~#25~~ 30/30

*Jackson Co.*

AUG 13 1980

OCT 29 1980



Water Fountain and Reflecting Pool  
Union Creek Historic District  
Vicinity - Prospect, Oregon

Photographer: E.G. Throop 11/78  
Negative in CRM Files - Recreation  
S0 - Rogue River National Forest

Looking southwest toward the lavastone water fountain  
and reflecting pool adjacent to Beckie's Cafe on the  
north.

~~#24~~ 31/30

*Jackson Co.*

OCT 29 1980

AUG 13 1980



Stone Drinking Fountain  
Union Creek Historic District  
Vicinity - Prospect, Oregon

Photographer: E.G. Throop 11/78  
Negative in CRM Files - Recreation  
S0 - Rogue River National Forest

Looking southeast toward the north and west sides of  
the fountain. The photograph shows the relationship  
of the fountain to the Lodge, and damage to the  
fountain.

~~#16~~ 32/50

AUG 13 1980

Jackson Co.

OCT 29 1980



Becklehymer's Service Station and Delicatessen (Becky's)  
in 1927

Union Creek Historic District  
Vicinity - Prospect, Oregon  
Photographer unknown 1927

From Historic Photograph Collection  
Recreation, SO - Rogue River NF  
Catalog # Y-2-45

Looking Southwest from Crater Lake Highway.

~~#19 and 17-Hst.~~ 33/50

AUG 13 1980  
Jackson Co.

OCT 29 1980





Beckie's Cafe

Union Creek Historic District

Vicinity - Prospect, Oregon

Photographer: G.J. Throop 1/79

Negative in CRM Files - Recreation

S0 - Rogue River National Forest

Looking northwest toward the east (main) facade. The photograph shows the 1933 addition of the south ell wing.

~~#17~~ 34/50

AUG 13 1980

*Jackson Co -*

OCT 29 1980



OPEN

BECKIE'S

ROSE

*Jackson Co.*

Beckie's Cafe  
Union Creek Historic District  
Vicinity - Prospect, Oregon  
Photographer: E.G. Throop 1/78  
Negative in CRM Files - Recreation  
S0 - Rogue River National Forest

**AUG 13 1980**

Looking southwest toward the east facade. The photograph shows the unique architectural treatment of the porch.

~~#17-1~~ *35/50*

**OCT 29 1980**



Beckie's Cafe  
Union Creek Historic District  
Vicinity - Prospect, Oregon  
Photographer: E.G. Throop 11/78  
Negative in CRM Files - Recreation  
S0 - Rogue River National Forest

Looking southeast toward the west (rear) facade. The photograph shows the variations in the roofline resulting from additions and alterations to the Cafe. The separate structure in the center right is the exterior toilet facility.

~~#172~~ 36/50

*Jackson Co.*

**AUG 13 1980**

**OCT 29 1980**



Beckie's Cafe

Union Creek Historic District

Vicinity - Prospect, Oregon

Photographer: E.G. Throop 12/78

Negative in CRM Files - Recreation

S0 - Rogue River National Forest

Interior photograph looking north toward the original room of Beckie's Cafe. The photograph shows the wood-working details, the window treatment, the original light fixtures and the unique handcrafted furniture.

~~#17337/50~~

AUG 13 1980

*Jackson Co.*

OCT 29 1980





Resort Cabins

Union Creek Historic District

Vicinity - Prospect, Oregon

Photographer: E.G. Throop 11/78

Negative in CRM Files - Recreation

S0 - Rogue River National Forest

Looking northeast toward the west (main) and south  
facades of Cabin #20.

~~#11-L~~ 38/30

AUG 13 1980

*Jackson Co.*

OCT 29 1980



Resort Cabins

Union Creek Historic District

Vicinity - Prospect, Oregon

Photographer: E.G. Throop 11/78

Negative in CRM Files - Recreation

S0 - Rogue River National Forest

Looking northeast toward the west and south (main)

facades of duplex Cabin #15.

~~#11-J~~ 39/50

AUG 13 1980

Jackson Co.

OCT. 29 1980



Union Creek Lodge in ca. 1940  
Union Creek Historic District  
Vicinity - Prospect, Oregon  
Photographer unknown 1940

From Historic Photograph Collection  
Recreation, SO - Rogue River NF

Catalog # Y-2-55

From Crater Lake Highway, looking at south and west  
(main) facades.

~~#10 Hst.~~ 40/50

*Jackson Co.*

AUG 13 1980

OCT 29 1980



Linen Storage Building  
Union Creek Historic District  
Vicinity - Prospect, Oregon  
Photographer: E.G. Throop 11/78  
Negative in CRM Files - Recreation  
S0 - Rogue River National Forest  
Looking southeast toward west (main) and north facades  
of the Linen Storage Building.

~~#12~~ 41/50

AUG 13 1980

*Jackson Co.*

and north facades

OCT 29 1980



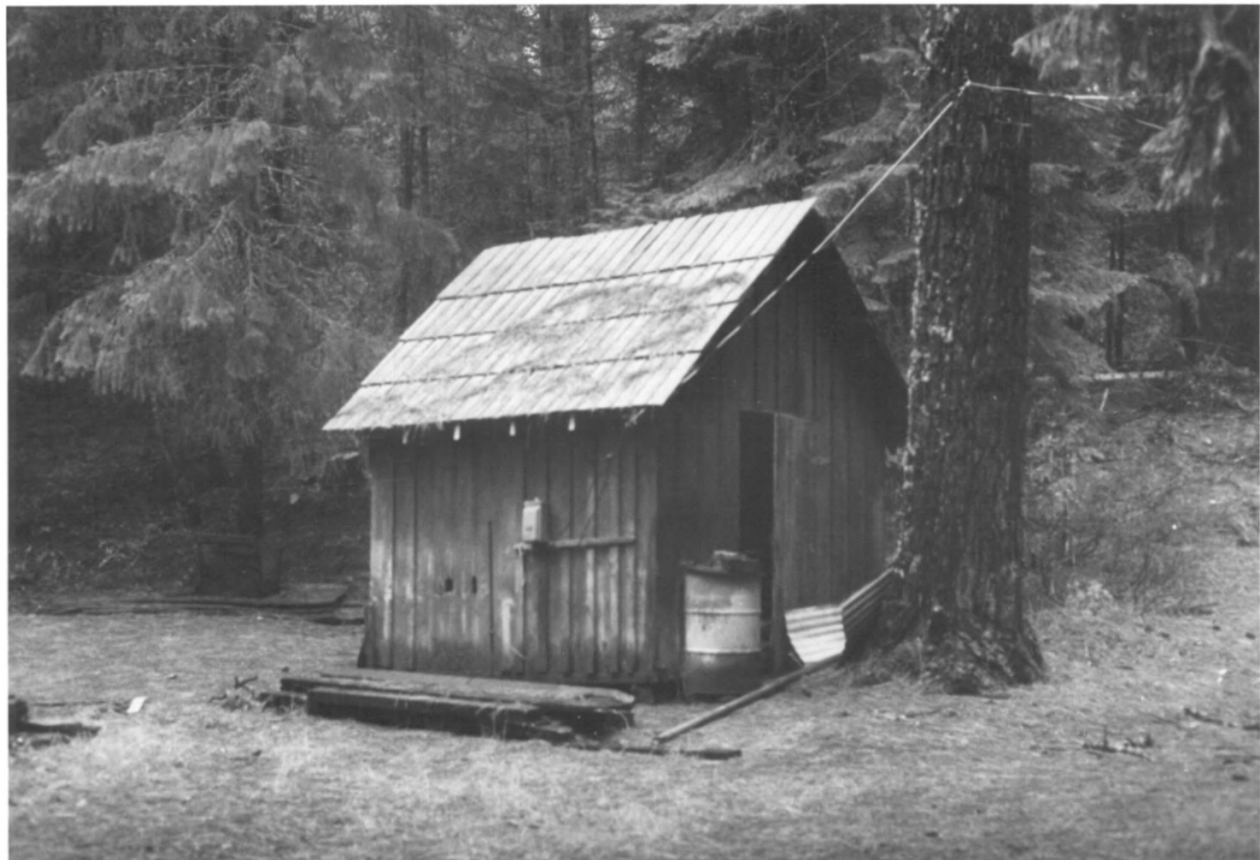

Storage Shed

Union Creek Historic District

Vicinity - Prospect, Oregon

Photographer: E.G. Throop 1/78

Negative in CRM Files - Recreation

S0 - Rogue River NF

Looking southeast toward the west and north elevations.

~~#14-42/50~~

AUG 13 1980

*Jackson Co.*

OCT. 29 1980



Resort Cabins

Union Creek Historic District

Vicinity - Prospect, Oregon

Photographer: E.G. Throop 11/78

Negative in CRM Files - Recreation

S0 - Rogue River National Forest

Looking east toward west (main) and north facades of  
Cabin #1. The west elevation of Cabin #19 is visible  
on the left.

~~#11-A~~ 43/50

AUG 13 1980

*Jackson Co.*

OCT 29 1980



Resort Cabins  
Union Creek Historic District  
Vicinity - Prospect, Oregon  
Photographer: E.G. Throop 11/78  
Negative in CRM Files - Recreation  
S0 - Rogue River National Forest  
Looking north toward resort cabins aligned along the  
semi-circular entry road.

~~#11~~ 44/50

*Jackson Co.*

AUG 13 1980

OCT 29 1980



Union Creek Lodge  
Union Creek Historic District  
Vicinity - Prospect, Oregon  
Photograph: E.G. Throop 12/78  
Negative in CRM Files - Recreation  
SO - Rogue River National Forest  
Interior photograph looking east toward a dormer  
alcove with a built-in knotty pine writing desk  
in one of the upstairs guest rooms.

*Jackson Co.*

~~#10-4~~ 45/50

AUG 13 1980

OCT 29 1980





Union Creek Lodge  
Union Creek Historic District  
Vicinity - Prospect, Oregon  
Photographer: E.G. Throop 12/78  
Negative in CRM Files - Recreation  
S0 - Rogue River National Forest

Interior photograph looking toward the inlaid petrified  
wood fireplace located on the south wall of the Lodge  
lobby. The photograph also shows the wall and floor  
materials, and two of the original lighting fixtures.

~~#10-3~~ 46/50

Jackson Co.  
AUG 13 1980

OCT 29 1981



Union Creek Lodge  
Union Creek Historic District  
Vicinity - Prospect, Oregon  
Photographer: E.G. Throop 11/78  
Negative in CRM Files - Recreation  
S0 - Rogue River National Forest  
Looking north toward the south facade of the Lodge.  
The photograph shows the exterior stone chimney.

~~#10-2~~ 47/50

*Jackson Co.*

AUG 13 1980

OCT 29 1980



*Jackson Co*

AUG 13 1980

Union Creek Lodge

Union Creek Historic District

Vicinity - Prospect, Oregon

Photographer: E.G. Throop 11/78

Negative in CRM Files - Recreation

S0 - Rogue River National Forest

Looking west toward the east (rear) facade.

~~#10-1~~ 48/50

OCT. 29 1980



COUNTRY STORE

GIFTS • SOUVENIRS

CABINS • LODGE ROOMS

Union Creek Lodge  
Union Creek Historic District  
Vicinity - Prospect, Oregon

*Jackson Co.*

Photographer: E.G. Throop 11/78

OCT 29 1980

Negative in CRM Files - Recreation

S0 - Rogue River National Forest

Looking east toward the west (main) facade of the Lodge.

~~#10~~ *49/50*

AUG 13 1980





Summer Home - Block E: Representative

Union Creek Historic District

*Jackson Co.*

Vicinity - Prospect, Oregon

Photographer: E.G. Throop 11/78

OCT 29 1980

Negative in CRM Files - Recreation

S.O. - Rogue River National Forest

Looking west toward the east (main) and north  
elevations.

~~#53~~ *50/50*

AUG 13 1980

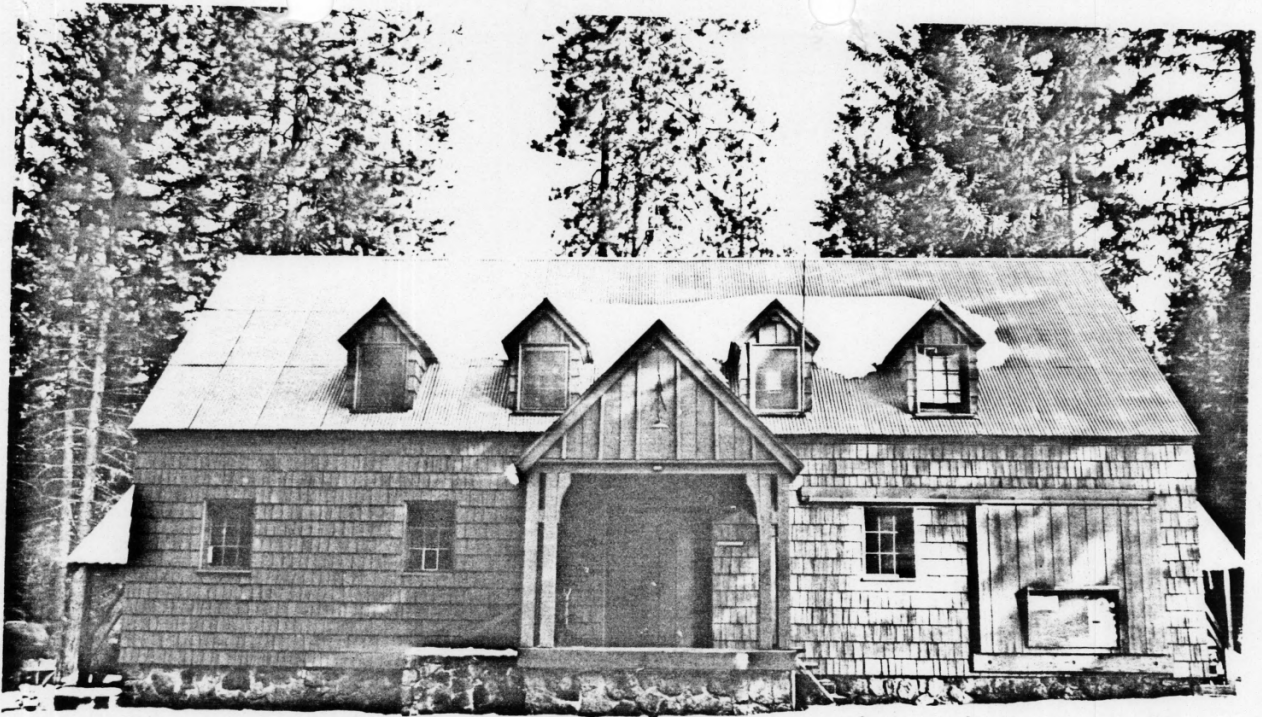

AUG 13 1980