

United States Department of the Interior
National Park Service

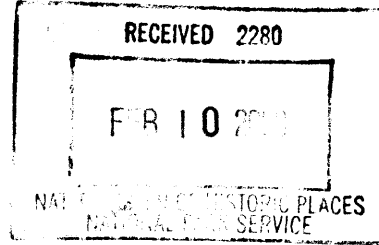

**NATIONAL REGISTER OF HISTORIC PLACES
REGISTRATION FORM**

227

This form is for use in nominating or requesting determinations for individual properties and districts. See instructions in *How to Complete the National Register of Historic Places Registration Form* (National Register Bulletin 16A). Complete each item by marking "X" in the appropriate box or by entering the information requested. If any item does not apply to the property being documented, enter "N/A" for "not applicable." For functions, architectural classification, materials, and areas of significance, enter only categories and subcategories from the instructions. Place additional entries and narrative items on continuation sheets (NPS Form 10-900a). Use a typewriter, word processor, or computer, to complete all items.

1. Name of Property

historic name JONES, SIMPSON E. HOUSE
other names/site number N/A

2. Location

street & number 1535 NW AWBREY ROAD not for publication N/A
city or town BEND vicinity N/A
state OREGON code OR county DESCHUTES code 017
zip code 97701

3. State/Federal Agency Certification

As the designated authority under the National Historic Preservation Act of 1986, as amended, I hereby certify that this X nomination request for determination of eligibility meets the documentation standards for registering properties in the National Register of Historic Places and meets the procedural and professional requirements set forth in 36 CFR Part 60. In my opinion, the property X meets does not meet the National Register Criteria. I recommend that this property be considered significant nationally statewide X locally. (See continuation sheet for additional comments.)

Jane Harsh

January 26, 2000

Signature of certifying official, Deputy SHPO

Date

State or Federal agency and bureau

In my opinion, the property meets does not meet the National Register criteria.
(See continuation sheet for additional comments.)

Signature of commenting or other official

Date

State or Federal agency and bureau

4. National Park Service Certification

I, hereby certify that this property is:

entered in the National Register
 See continuation sheet.

 determined eligible for the
National Register

 See continuation sheet.

 determined not eligible for the
National Register

 removed from the National Register

 other (explain):

Edson H. Beall

Signature of Keeper

Date of Action:

3/15/00

5. Classification

Ownership of Property

(Check as many boxes as apply)

- private
- public-local
- public-State
- public-Federal

Category of Property

(Check only one box)

- building(s)
- district
- site
- structure
- object

Number of Resources within Property

(Do not include previously listed resources in the count.)

Contributing	Noncontributing	
<u> 2 </u>		buildings
<u> </u>		sites
<u> </u>		structures
<u> </u>		objects
<u> 2 </u>		Total

Name of related multiple property listing

(Enter "N/A" if property is not part of a multiple property listing.)

CRAFTSMAN BUNGALOWS IN
DESCHUTES COUNTY, OREGON

Number of contributing resources previously listed in the National Register

 N/A

6. Function or Use

Historic Functions

(Enter categories from instructions)

Cat: DOMESTIC
Sub: SINGLE DWELLING

Current Functions

(Enter categories from instructions)

Cat: DOMESTIC
Sub: SINGLE DWELLING

7. Description

Architectural Classification (Enter categories from instructions)

 LATE 19TH AND EARLY 20TH CENTURY
 AMERICAN MOVEMENT
 BUNGALOW / CRAFTSMAN

Materials (Enter categories from instructions)

foundation CONCRETE
roof ASPHALT COMPOSITION
walls CLAPBOARD & CEDAR
 SHINGLES
other

Narrative Description (Describe the historic and current condition of the property on one or more continuation sheets.)

See Continuation Sheet

8. Statement of Significance

Applicable National Register Criteria (Mark "x" in one or more boxes for the criteria qualifying the property for National Register listing)

A Property is associated with events that have made a significant contribution to the broad patterns of our history.

B Property is associated with the lives of persons significant in our past.

C Property embodies the distinctive characteristics of a type, period, or method of construction or represents the work of a master, or possesses high artistic values, or represents a significant and distinguishable entity whose components lack individual distinction.

D Property has yielded, or is likely to yield information important in prehistory or history.

Criteria Considerations

(Mark "X" in all the boxes that apply.)

A owned by a religious institution or used for religious purposes.

B removed from its original location.

C a birthplace or a grave.

D a cemetery.

E a reconstructed building, object, or structure.

F a commemorative property.

G less than 50 years of age or achieved significance within the past 50 years.

Areas of Significance

(Enter categories from instructions)

ARCHITECTURE

Period of Significance

1924 - 1939

Significant Dates

1924

Significant Person

(Complete if Criterion B is marked above)

Cultural Affiliation

N/A

Architect/Builder

Narrative Statement of Significance

(Explain the significance of the property on one or more continuation sheets.)

See Continuation Sheet

9. Major Bibliographical References

Bibliography

(Cite the books, articles, and other sources used in preparing this form on one or more continuation sheets.)

Previous documentation on file (NPS):

- preliminary determination of individual listing (36 CFR 67) has been requested.
- previously listed in the National Register
- previously determined eligible by the National Register
- designated a National Historic Landmark
- recorded by Historic American Buildings Survey # _____
- recorded by Historic American Engineering Record # _____

Primary Location of Additional Data:

- State Historic Preservation Office
 - Other State agency
 - Federal agency
 - Local government
 - University
 - Other
- Name of repository:
 Deschutes County Historical Society _____

10. Geographical Data

Acreeage of Property Less than One Acre _____

UTM References

(Place additional UTM references on a continuation sheet)

1	<u>10</u>	<u>634960</u>	<u>4879050</u>	3	_____	_____	_____
	Zone	Easting	Northing		Zone	Easting	Northing
2	_____	_____	_____	4	_____	_____	_____
	Zone	Easting	Northing		Zone	Easting	Northing

See continuation sheet.

Verbal Boundary Description

(Describe the boundaries of the property on a continuation sheet.)

See Continuation Sheet

Boundary Justification

(Explain why the boundaries were selected on a continuation sheet.)

See Continuation Sheet

11. Form Prepared By

name/title MICHAEL HOUSER: Associate Planner, Historic and Cultural Resources

organization Deschutes County Community Development Department date JULY 25, 1999

street & number 117 NW Lafayette Ave. telephone (541) 388-7927

city or town Bend state OR zip code 97701

Additional Documentation

Submit the following items with the completed form:

Continuation Sheets

Maps

A **USGS map** (7.5 or 15 minute series) indicating the property's location.

A **Sketch map** for historic districts and properties having large acreage or numerous resources.

Photographs

Representative **black and white photographs** of the property.

Additional items

(Check with the SHPO or FPO for any additional items)

Property Owner

(Complete this item at the request of the SHPO or FPO.)

name _____ DOUG & WENDY KNIGHT _____

street & number _____ 1535 NW AWBREY ROAD _____ telephone __ (541) 383-5140 _____

city or town _____ BEND _____ state OR zip code 97701 _____

Paperwork Reduction Act Statement: This information is being collected for applications to the National Register of Historic Places to nominate properties for listing or determine eligibility for listing, to list properties, and to amend existing listings. Response to this request is required to obtain a benefit in accordance with the National Historic Preservation Act, as amended (16 U.S.C. 470 et seq.).

Estimated Burden Statement: Public reporting burden for this form is estimated to average 18.1 hours per response including the time for reviewing instructions, gathering and maintaining data, and completing and reviewing the form. Direct comments regarding this burden estimate or any aspect of this form to the Chief, Administrative Services Division, National Park Service, P.O. Box 37127, Washington, DC 20013-7127; and the Office of Management and Budget, Paperwork Reductions Project (1024-0018), Washington, DC 20503.

**United States Department of the Interior
National Park Service**

**NATIONAL REGISTER OF HISTORIC PLACES
CONTINUATION SHEET**

Section 7

Page 1

**SIMPSON JONES HOUSE
DESCHUTES COUNTY, OREGON**

Narrative Description:

SETTING

The Simpson E. Jones House is located on the west side of Awbrey Road in River Terrace Addition. The home faces due east and is seven lots north of Newport Avenue in Bend, Oregon. The neighborhood is occupied by small-to mid-size single-family residences, duplexes and apartment complexes. When River Terrace was platted in 1915, it was billed as Bend's "latest, choicest and closest in" residential neighborhood; boasting that the walk into downtown was only three minutes. Lots were advertised from \$250 to \$300 and were reportedly level, free from rock and were half the price of comparable lots in other towns in the Pacific Northwest. Close to the downtown core and two lumber mills, the neighborhood quickly became home to business owners, mill executives, bankers and engineers.

Within the 50' x 110' lot, the house sits 3' from the north property line, approximately 4' above the road surface. The relatively flat site of the Jones House is highlighted by a large 3' diameter pine tree which rises some 50' high in the front yard (see attached site plan). Landscaping on the site consists of flower beds around the exterior of the home, the previously mentioned pine tree in the front yard, two medium-size mountain ash trees in the landscape strip and a large cherry tree in the rear yard. A "Hollywood" style driveway with two-concrete strips, allows access to the garage from Awbrey Road. At the entrance to the driveway is a 10" x 22" red marble marker with the street address "1535" carved into the slab (see attached site plan). The stone slab was most likely placed there by the second owners of the home who were in the monument business.

EXTERIOR

The Simpson Jones House is a one story, single-family residence in the Craftsman Bungalow style. Retaining its original character and charm, a majority of the historic fabric in the house is intact. Built in 1924 for Simpson Jones and his family, the Jones House is rectangular in plan. The 25'0" x 46'0" footprint is broken by the attachment of a large, 10'6" deep x 9'6" wide porch on the southeast corner and an 8' wide rectangular bay window on the south facade. The Craftsman style of the home is emphasized by the use of natural, local materials such as wood and basalt stone; and is further complimented by an unusually high level of exterior detailing. Such features include the exterior walls, which are delineated using a 2 1/2" exposed clapboard six feet up, which is then broken by a flared stringcourse (protruding approx. 2"). At this line, the cladding material changes to a 4 3/4" exposed coursed cedar shingle siding rising up to the line of the gable roofs. Further exterior detailing includes battered or flared clapboard walls as they break to the water table line, protruding approximately 4" from the plane of the wall surface. Two black basalt stone chimneys and basalt stone porch column bases add elaboration to the north, south and east facades. The stone, laid as uncoursed rubble, uses heavy, rectangular beaded mortise joints highlighted in white to delineate the dark black basalt stone. The home rests on a simple concrete foundation.

The house is capped with a double-front-facing gable roof covered with composition asphalt shingles. Typical of the Craftsman style, the eaves are left open to expose the tails of the rafters, which extend 2 1/2 feet from the body of the house. The raking trim, or bargeboard, has decorative round notching as it comes to the eave line

**United States Department of the Interior
National Park Service**

**NATIONAL REGISTER OF HISTORIC PLACES
CONTINUATION SHEET**

Section 7

Page 2

**SIMPSON JONES HOUSE
DESCHUTES COUNTY, OREGON**

Narrative Description: Cont'd

and is further highlighted by mortise & tenon joinery along its face. The Jones House is one of two properties, which boast mortise & tenon detailing in the bargeboards. They support large, two-foot roof overhangs at the gable ends. Piercing the roof are two stone chimneys with corbeled caps- one for the living room fireplace and the other for the furnace.

The main entrance porch to the house, at the southeast corner, is supported by two battered wood columns resting on basalt stone bases, a typical Craftsman style design. Connecting each column to the house is a solid porch railing with 2 ½" exposed clapboards to match the body of the house. Large full-width steps, welcome the guest to the main entrance door of the home which faces south perpendicular to the steps. Flanking each side of the main entrance steps are two ½ walls, which form ends to the stairs. The gable roof on the porch boasts coursed shingles and the underside is boxed in with 2" tongue-and-groove beaded board painted to match the body color on the house. Modern 2 ¼" oak porch decking has recently been added to the porch floor to replace the original rotting Douglas fir decking.

Most of the windows in the Jones House are 6-over-1 double-hung windows, either grouped as pairs or found alone. Special windows consist of eight-pane fixed accent windows on either side of the fireplace, a typical Craftsman style feature, and an eight pane fixed window dividing two double-hung windows in the dining room for the placement of a free standing sideboard. Believed to be original, the front door matches the windows on the Jones House with a six light design capping a single panel below. Door hardware has been changed to a modern design.

INTERIOR

Within the living room, dining room and bedroom 2, the interior walls remain lath and plaster. The remainder interior walls have been changed out to sheet rock due to interior remodels. Large 8" high baseboard moldings anchor the walls to the floor and are finished out with a quarter round molding at the base.

The centerpiece of the Jones House is the fireplace. Referred to by many historians as the symbol of the hearth and home, the Jones House fireplace lives up to its stature covering almost one entire wall in the living room. Its design is the most ornate and highly detailed work in the county boasting a tri-partite form with ornate wood panels just under the mantle piece. The fireplace surround, constructed of brick, is of an ornate design using a combination of red brick, and black and blond Arts & Crafts tile. The inner and outer hearths of red brick are raised 6" off the floor. Flanking each side of the fireplace surround are built in bookcases, a typical feature of the Craftsman style. The four-shelf bookcases boast nine-panel divided light doors designed in a geometric pattern.

Floors throughout the Jones House are 3" tongue-and-groove fir decking. All interior woodwork is Douglas fir stained a dark brown. Simple in design all door and window surrounds have a rectangular profile of 4 ¼" with a simple beaded molding dividing the upper casement molding. All interior doors are single panel and boast simple reproduction rectangular hardware finished in brushed bronze with matching doorknobs. Picture molding in the dining and living room, located at the top of the window and door molding, re-enforces the horizontal lines of the Craftsman Bungalow. Original light fixtures remain in the dining room of the house including two wall sconces in

**United States Department of the Interior
National Park Service**

**NATIONAL REGISTER OF HISTORIC PLACES
CONTINUATION SHEET**

Section 7, 8

Page 3

**SIMPSON JONES HOUSE
DESCHUTES COUNTY, OREGON**

Narrative Description: Cont'd

the bay window and a central dining room table fixture, which sports 5 bare bulbs.

The full size basement has recently been finished to include a bedroom, a second bath and a recreation room. Half height walls on the south side offer a 3' deep storage shelf which are accessed through a number of closets. Unlike many basements in the County, the Jones House boasts full height ceilings and multiple windows.

OUTBUILDINGS

A single garage is located on the site. The 12'0" x 20'0" structure is located at the far southwest corner of the lot. The garage was built using balloon-frame construction and true dimensional lumber. The exterior is clad with three different materials. Clapboards walls with a 10" exposure rise four feet high where they transition to a board & batten design. The ends of the gable roof are then covered with cedar shingles. Matching the home, the garage has exposed rafter tails and decorative cut bargeboards at the gable ends. Two carriage doors, with original strap-hinge hardware, swing outward to allow access to the space. One-over-one double-hung windows on the north and south facades allow light into the garage. On the north facade is a half-light three-paneled door. Entrance to the garage is via Awbrey Road down the "Hollywood" style driveway which breaks to a concrete slab ¾ of the way down the drive.

ALTERATIONS AND REHABILITATION PLANS

Alterations to the Jones House are minimal. On the exterior they include the extension of the rear porch four feet to the south for a breakfast nook and the extension of the master bedroom six feet toward the rear of the lot. The both remodels, completed by the current owners in 1997, match the existing details of the home including the battered wall base as it flares to the foundation and the transition from clapboard to shingles. On the interior, changes include a reworking of the kitchen and bathroom in 1997 and the refinishing of the basement in 1999 to include a bedroom, recreation room and a second bathroom.

Narrative Statement of Significance:

The Simpson Jones House is historically significant for its high artistic value as classified under criterion "C" as defined in the Craftsman Bungalows in Deschutes County, Oregon multiple property nomination. Built in 1924, at the height of the Craftsman style, the Jones House boasts numerous intact features typical of the Craftsman style including: clapboard and shingle siding, native stone porch columns bases and chimney, a large front porch, and exposed rafter tails. Additionally the Jones House boasts a high level of craftsmanship and an unusual amount of detailing for properties of comparable size. Unusual features include the mortise & tenon joinery in the bargeboards, a flared stringcourse and water table, and a highly decorative fireplace surround.

The Jones House is the most highly detailed double-front gable type Craftsman Bungalow home in Deschutes County. To date over 120 double-front-gable models have been identified in the county as the result of reconnaissance surveys of City of Redmond and Bend in 1997 and 1998 respectively.

United States Department of the Interior
National Park Service

NATIONAL REGISTER OF HISTORIC PLACES
CONTINUATION SHEET

Section 8, 9

Page 4

SIMPSON JONES HOUSE
DESCHUTES COUNTY, OREGON

Narrative Statement of Significance: Cont'd

RESIDENTIAL HISTORY

The first owners of the house were Simpson E. and Rosemarie Jones. Together the Jones owned and operated a restaurant at 1047 NW Bond Street in Bend. Later they owned and managed the Jones Apartments at 525-527 NW Franklin Avenue. The Jones's owned the house until 1939 when they sold to Rodney C. and Jennie B. Caryl. Caryl was a stone carver and most likely created many of the headstones at the local cemetery. Using his skills, it was Rodney who carved the address stone at the end of the driveway placing it between the "Hollywood" driveway strips.

The Caryl's owned the home for twelve years selling the home to its third owners, Paul A. and Ingrid Gehrman in 1951. Paul was a driver for Shell Oil Company. They owned the home for over 30 years, finally selling the house in 1987 to Scott L. McEwen. McEwen lived in the home until 1996 when he sold the property to its current owners, Doug and Wendy Knight. Doug is an engineer and Wendy works as a graphic designer for ORCOM Systems in Bend.

Bibliography:

McAlester, Virginia and Lee. A Field Guide to American Houses. New York: Alfred A. Knopf: 1992.

Polk Directories, Deschutes County : 1924-25, 1927, 1938, 1942, 1946-47, 1948, 1950, 1952, 1954, 1955, 1959, 1962, 1975, 1976, 1977, 1980, 1983, 1988.

"River Terrace Co. Lots". Ad, Bend Bulletin. January 28: 1926.

"River Terrace: Bend's Latest, Choicest and Closest In Residence Addition". Ad, Bend Bulletin. November 24: 1915.

Sanborn Fire Insurance Maps. Sanborn, IA: 1917, 1920, 1928.

Schweitzer, Robert and Michael W.R. Davis. America's Favorite Homes. Detroit: Wayne State University Press: 1990.

**United States Department of the Interior
National Park Service**

**NATIONAL REGISTER OF HISTORIC PLACES
CONTINUATION SHEET**

Section 10

Page 5

**SIMPSON JONES HOUSE
DESCHUTES COUNTY, OREGON**

Verbal Boundary Description (Describe the boundaries of the property on a continuation sheet.)

Township 17S, Range 12E, Section 32, River Terrace Addition, Lot 7 of Block 13

Boundary Justification (Explain why the boundaries were selected on a continuation sheet.)

The nominated property includes the entire parcel historically associated with the Simpson E. Jones House.

WALL REMOVED DURING 1998 REMODEL AND ADDITION MADE

WALL REMOVED DURING 1998 REMODEL AND ADDITION MADE

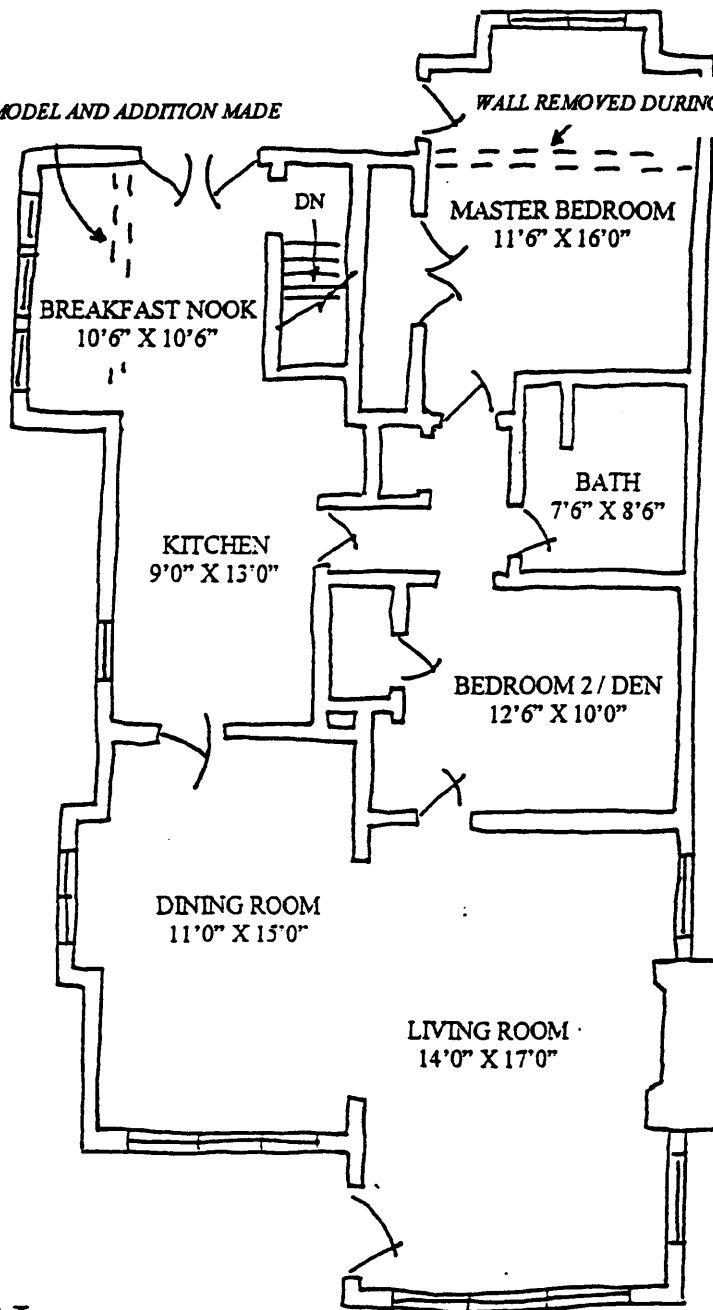

SIMPSON JONES HOUSE
1535 NW AWBREY ROAD
BEND, OR 97701

FIRST FLOOR
NOT DRAWN TO SCALE

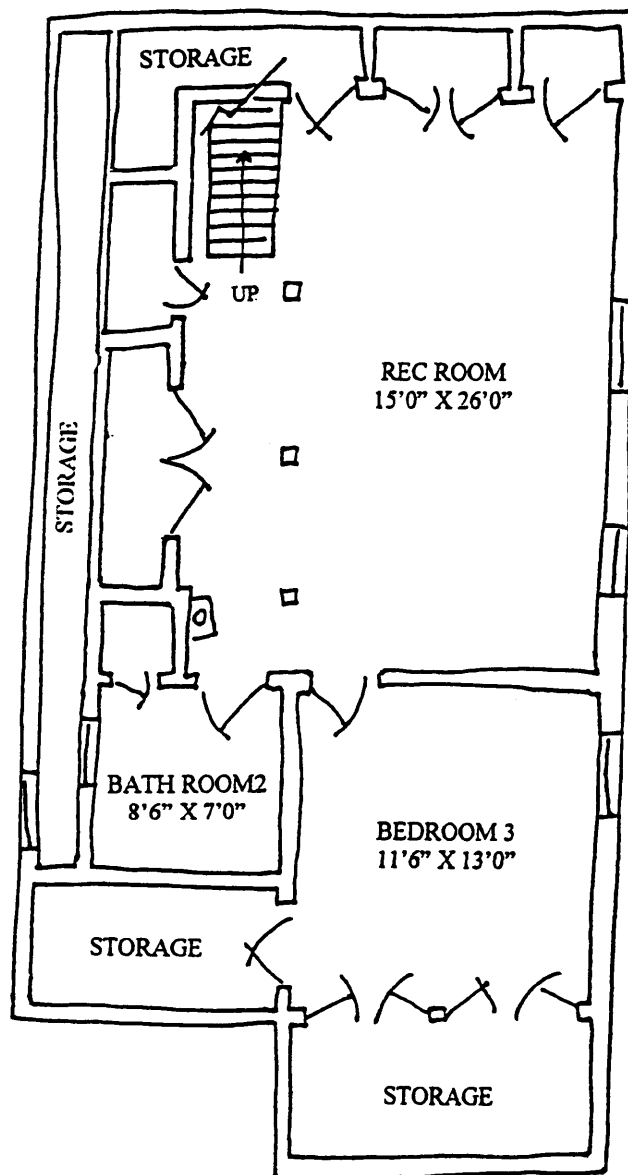

SIMPSON JONES HOUSE
1535 NW AWBREY ROAD
BEND, OR 97701

BASEMENT FLOOR
NOT DRAWN TO SCALE

BEND QUADRANGLE
 OREGON-DESCHUTES CO.
 7.5 MINUTE SERIES (TOPOGRAPHIC)

SIMPSON JONES HOUSE
 1535 NW AWBREY ROAD
 BEND, OR 97701

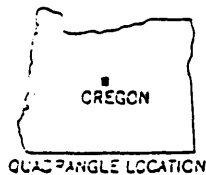
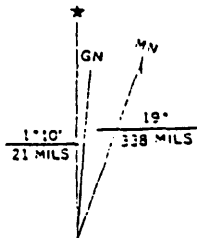
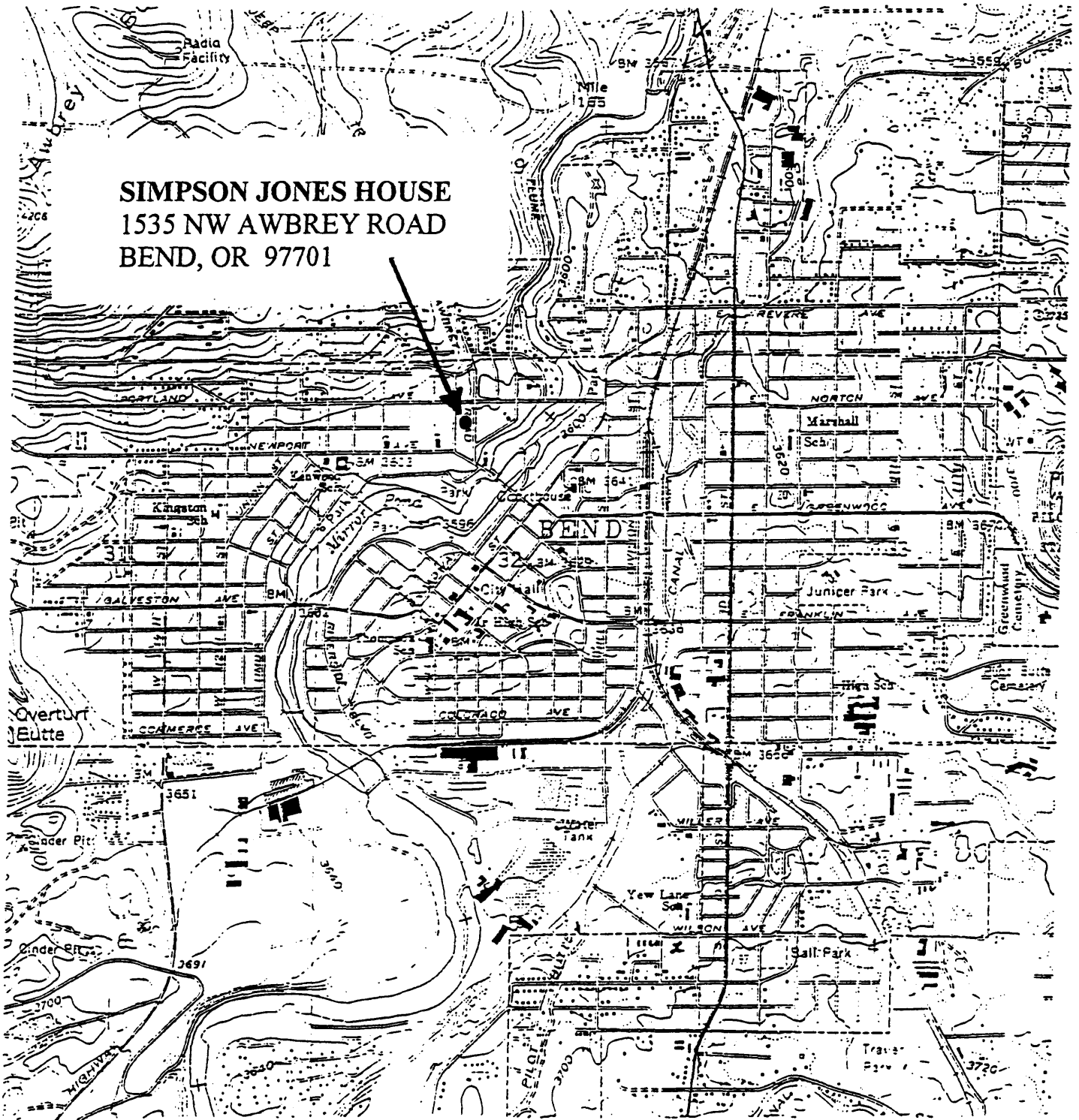

BEND, OREG.
 1121-A3-TF-024

Revisions shown in purple compiled from aerial photographs taken 1979 and other source data. This information not field checked. Map edited 1981

1962
 PHOTO REVISION 1981
 DMA 1772 III SE-SERIES V892

UTM GRID AND 1981 MAGNETIC NORTH
 DECLINATION AT CENTER OF SHEET

PLAT OF
RIVER TERRACE

BEND - OREGON

ROBERT B. GOULD.

CIVIL ENGINEER.

NOV. 1915.

ATTORNEY, BEND, OREGON

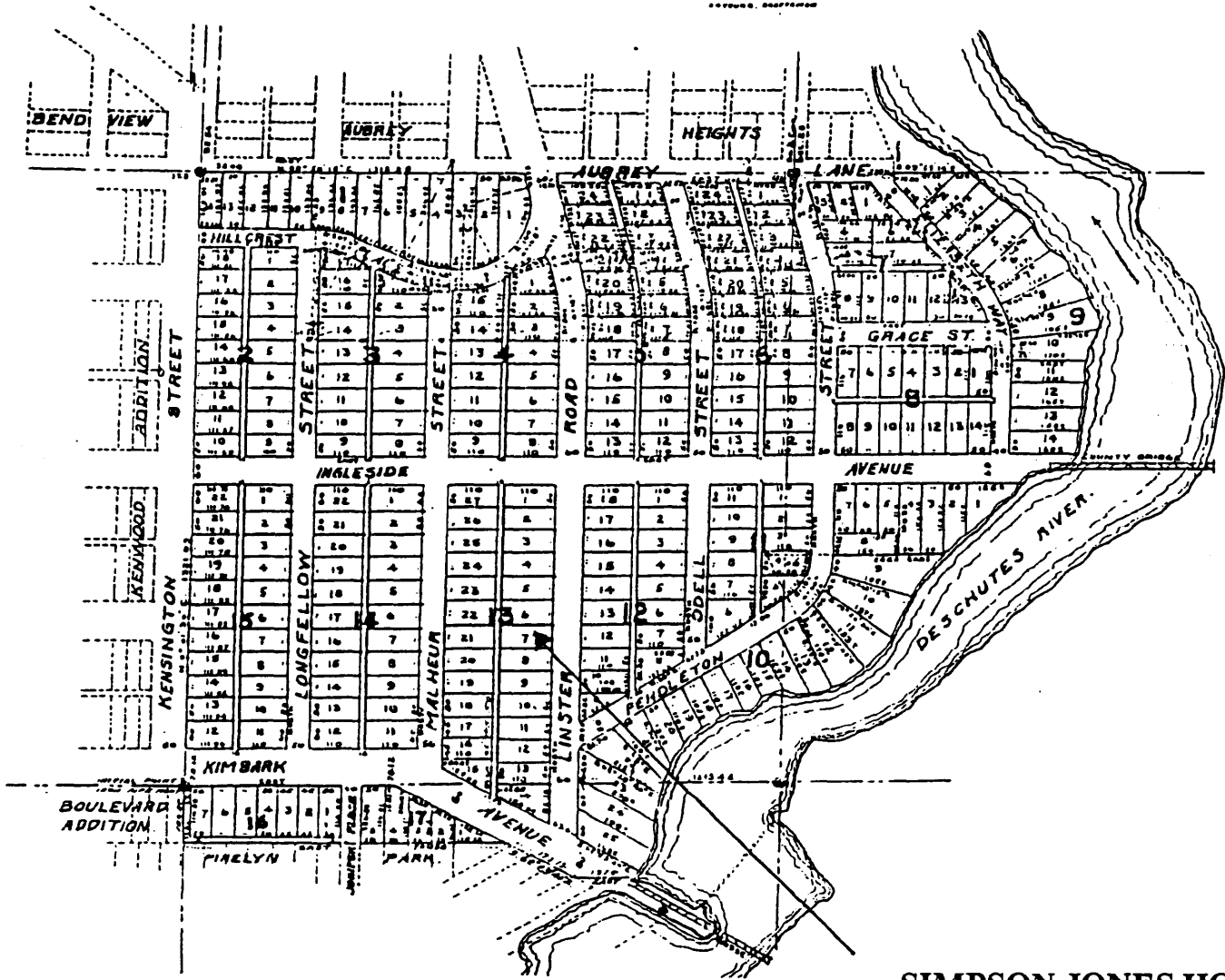

SIMPSON JONES HOUSE
1535 NW AWBREY ROAD
BEND, OR 97701

River Terrace Block: 13 Lot: 7

STREET

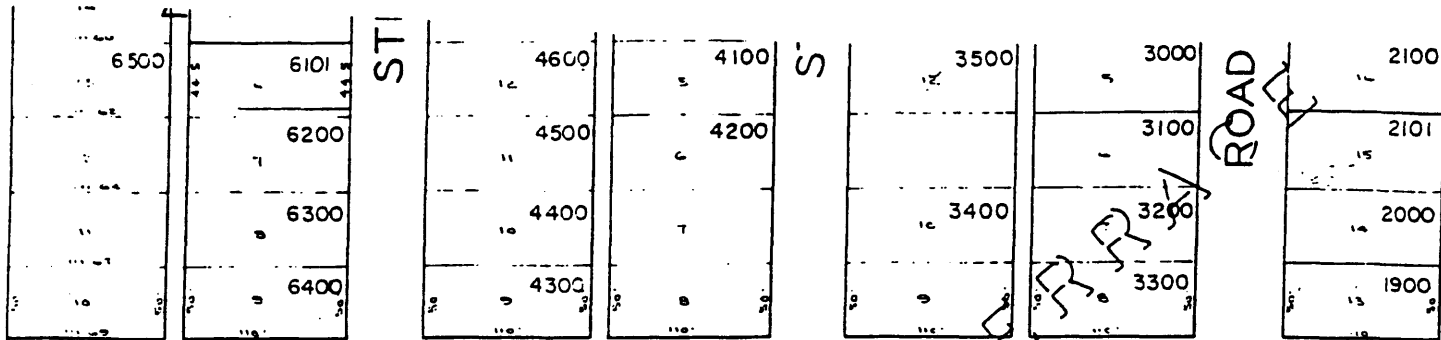

PORTLAND

AV

5 TH

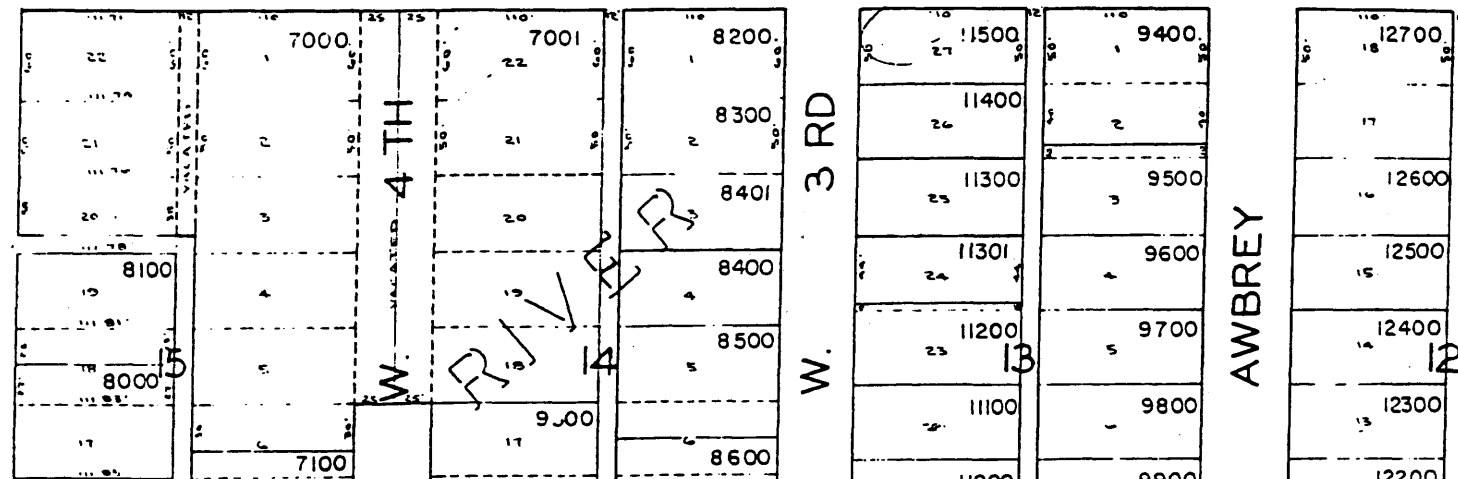

3 RD

AWBREY

4 TH

RIVER

SIMPSON JONES HOUSE

1535 NW Awbrey Road
BEND, OR 97701

River Terrace Block: 13 Lot: 7
T: 17s R: 12e Sec: 32
Map Page: BA Tax Lot: 09900

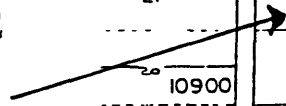

W.

NEWPORT

AVE.



37
100
M

ALLEY

50'0"

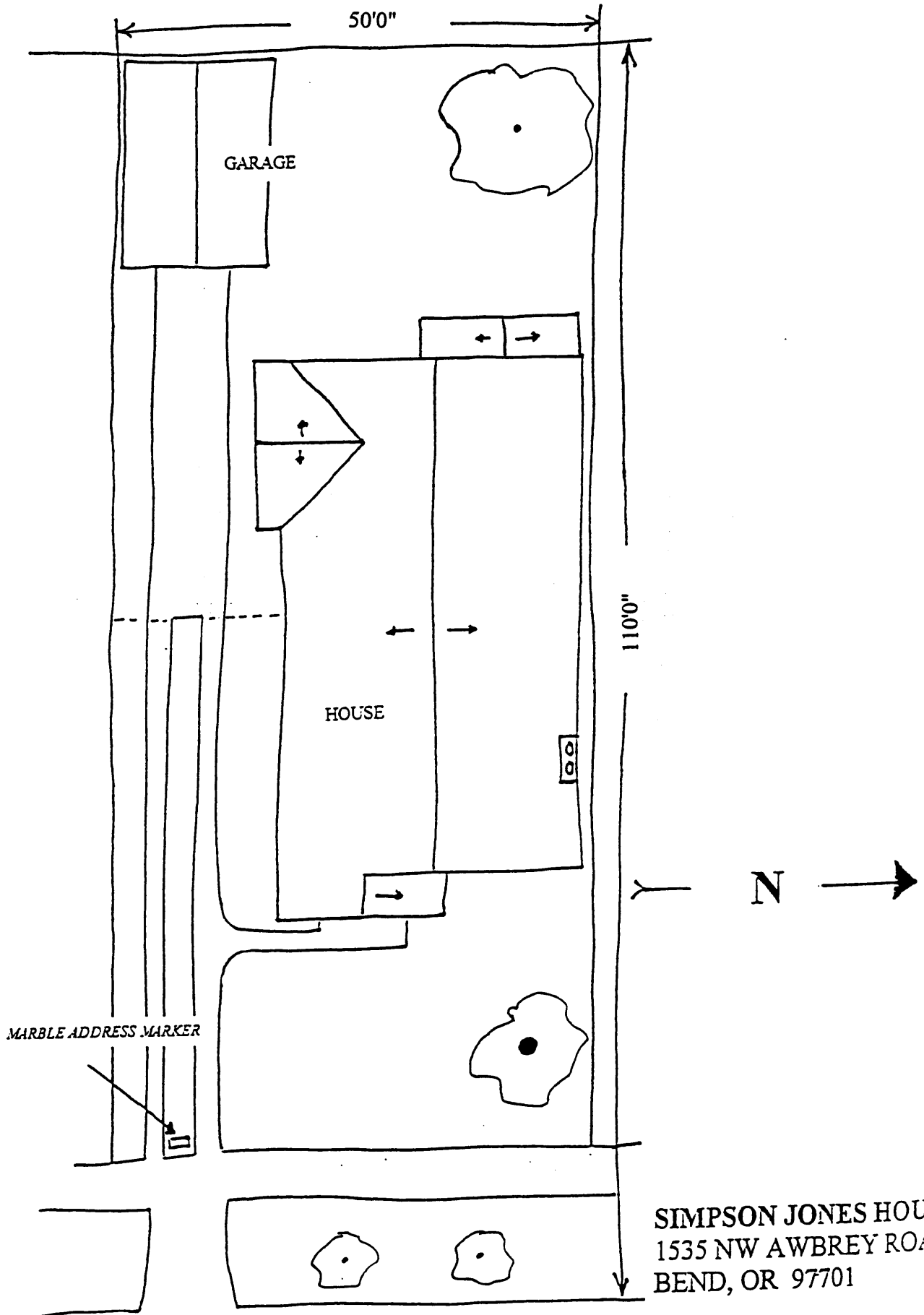

110'0"

HOUSE

MARBLE ADDRESS MARKER

N

SIMPSON JONES HOUSE
1535 NW AWBREY ROAD
BEND, OR 97701

AWBREY ROAD

SITE PLAN
NOT DRAWN TO SCALE



1333

SIMPSON JONES HOUSE
1535 NW AUBREY RD.
BEND, OR
◦ DESCHUTES CO.

MICHAEL HOUSE
117 NW LAFAYETTE AVE.
BEND, OR
JUNE 1999

"
MAIN FACADE (EAST)"
| OF 9



1535

SIMPSON JONES HOUSE
1535 NW AUBREY RD.
BEND, OR

• DESCHUTES CO.

MICHAEL HOUSEN
• JUNE 1999

117 NW LAFAYETTE AVE.
BEND, OR

" PORCH DETAIL "

2 OF 9



1535

SIMPSON JONES HOUSE
1535 NW AUBREY RD.
BEND, OR

DESCHUTES CO.

MICHAEL HOUSEN
JUNE 1999
117 NW CAFAYETTE AVE
BEND, OR

"SOUTH FACADE"

3 OF 9



SIMPSON JONES HOUSE
1535 NW AWBNEY RD.
BEND, OR

-DESCHUTES CO.

MICHAEL Houser
JUNE 1999
117 NW LAFAYETTE AVE.
BEND, OR

"NORTH FACADE"

4 OF 9



SIMPSON JONES HOUSE

1535 NW ANDBREY RD.

BEND, OR

DESCHUTES Co.

MICHAEL HOUSER

JUNE 1999

117 NW LAFAYETTE AVE

BEND, OR

"WEST (NEAR) FACADE"

S OF 9



SIMPSON JONES HOUSE
1535 NW AUBREY RD.
BEND, OR

- DESCHUTES Co.

MICHAEL HOUSE
JUNE 1999
117 NW CAYETTE AVE
BEND, OR

" GARAGE "

6 OF 9



SIMPSON JONES HOUSE
1535 NW AUBREY RD.
BEND, OR
DESCHUTES CO.

MICHAEL HOUSE
JUNE 1999
117 NW LAFAYETTE AVE.
BEND, OR

"LIVING ROOM"

> OF 9



SIMPSON JONES HOUSE

1535 NW AUBREY RD.

BEND, OR

• DESCHUTES CO

MICHAEL HOUSE

• JUNE 1999

117 NW LAFAYETTE AVE.

BEND, OR

"DINING ROOM"

8 OF 9



SIMPSON JONES HOUSE
1535 NW AUBREY RD.
BEND, OR
• DESCHUTES CO.

MICHAEL HOUSE
• 1966
117 NW LAFAYETTE AVE
BEND, OR

"HISTORICAL IMAGE"

9 OF 9