

STATE OF OREGON INVENTORY
 HISTORIC SITES AND BUILDINGS
 State Historic Preservation Office
 Oregon State Parks, Salem, 97310

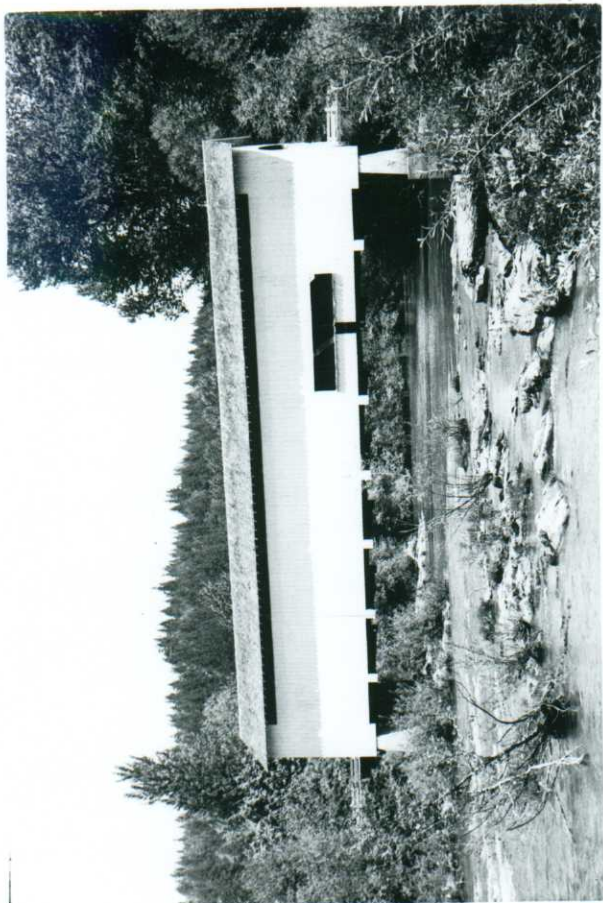

County Lane
 Theme 6-A
 Name
 (Common) Pengra Covered Bridge
 (Historic) _____
 Address Fall Creek Road
near Jasper, Oregon
 Present Owner Lane County
 (Address) Eugene, Oregon
 Original Use Bridge
 Date of Construction 1938

Physical

historical significance:

The Pengra Covered Bridge is a span of 120 feet which crosses Fall Creek about two miles southeast of Jasper, Oregon. The bridge has a vertical board and batten exterior and a gable roof. The eaves are open to provide lighting. There is a rectangular window on one elevation also for lighting. The gable roof is shingled.

The truss arrangement is as follows:



Continue back if necessary

Recorded by Stephen Dow Beckham Date 27 May 1976 Sources Consulted:

For Oregon State Historic Preservation Office "Oregon Covered Bridges," MS Typescript, Oregon
 State Highway Division, April,
 Please enclose map Township 18 ^N _S Range 1 ^E _W Section 32 1973, Salem, Oregon.

(over)

Sources:

Register-Guard, June 8, 1958, sec. 3, photo.

Place Photo Here



The truss arrangement is as follows:

The bridge is a span of 130 feet which crosses Fall Creek about two miles southeast of Jasco, Oregon. The bridge has a vertical board and batten exterior and a gable roof. The eaves are open to provide lighting. There is a recessed window on one elevation also for lighting. The gable roof is shingled.

