

**Historic
Resource
Inventory**
CITY OF PORTLAND, OREGON



7-017-02424

2424 N.E. Seventeenth Avenue

Irvington, Block 48, North 1/2 of Lot 17, Lot 18

QUARTER SECTION MAP #: 2832

Irvington

ORIGINAL FUNCTION: Residence

DATE BUILT: 1922

STYLE: Prairie Style

ARCHITECTURAL PLANS BY: Hossack, A.R.W.

TAX ASSESSOR'S ACCOUNT #: R-42041-0620

ZONING: R5

Rank III

HISTORIC DISTRICT: Irvington (potential)

SPECIAL FEATURES AND MATERIALS:

Exterior of pale stretcher-bond brick, with ornamental brickwork in contrasting dark brick. Canopy between brick piers over main entrance. Casement windows with stained and beveled glass borders. Porch with hip roof and brick piers on south elevation.

AREAS OF SIGNIFICANCE: Architecture

7-017-02424

BIBLIOGRAPHY:

City of Portland Buildings Bureau microform and card files.

Multnomah County Tax Assessor records, microform, automated data files, and card files (Portland, 1980).

Portland Bureau of Planning, Portland Historical Landmarks Commission, POTENTIAL HISTORIC CONSERVATION DISTRICTS (Portland, 1978).

OLD ADDRESS: 500 E. Seventeenth St. N.

ORIGINAL BUILDING PERMIT #: 112265

Present owner as of May 1980: Arthur A. and Nancy H. Stubbs

MAILING ADDRESS: By PDC, 1500 S.W. First Avenue, Portland 97201

No Preservation Funding

Negative: 501-6

Score - Design/Construction: 10

Score - Historical:

Score - Rarity:

Score - Environment: 8

Score - Integrity: 10

Score - Intrinsic:

Score - Contextual: 18

Score - Total: 53

Albina Community Historic Resources Inventory

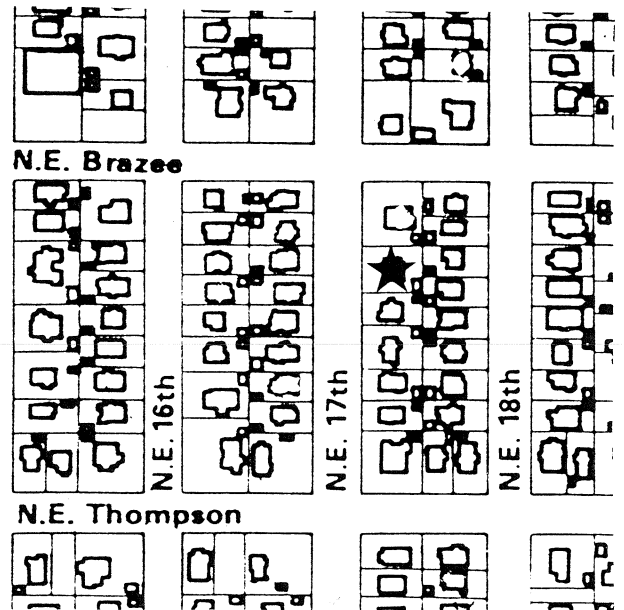
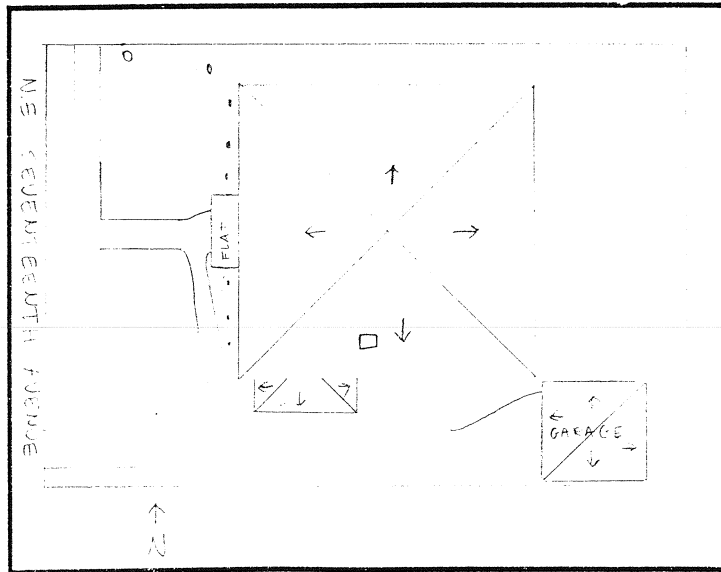

ADDRESS: 2424 NE. 17th AVE.

2281