

**Historic
Resource
Inventory**
CITY OF PORTLAND, OREGON

6-374-02104

2104 N.E. Hancock Street

John Irving's First, Block 15, Lots 6-10
QUARTER SECTION MAP #: 2832
Irvington

ORIGINAL NAME: Central Lutheran Church

ORIGINAL FUNCTION: Church

DATE BUILT: 1950

STYLE: Early Modern

ARCHITECTURAL PLANS BY: Belluschi, Pietro

ORIGINAL OWNER: Central Lutheran Church

ZONING: R1

DESIGNATION: Landmark

HISTORIC DISTRICT: Irvington (potential)

SPECIAL FEATURES AND MATERIALS:

Brick wall at ground level; vertical wood exposed frame, siding and battens above. Open rectangular wood frame bell tower topped by wooden cross. Curved decorative brick wall at apse end.

AREAS OF SIGNIFICANCE: Architecture, Religion



Historic
Resource
Inventory
City of Portland, Oregon

8-27-0210

1100 W. L. Hancock Street

John Living's first block 12 lots 1-10

Quarter section map 1-10

Original map: Central Business District

City of Portland, Oregon

Date: 1910

Scale: 1" = 100 feet

Architectural plans by: E. Lincoln, Pacific

Original owner: Portland Office in Charge

City of Portland

Date: 1910

Historic Resource Inventory (HRI)

Special features: No water table

Block with ground level; vertical wood frame; siding and pattern

Open and vertical wood frame; ball frame; wood frame; siding

Vertical wood frame; ball frame; wood frame; siding

Architectural drawings: Architectural, Pacific

6-374-02104

BIBLIOGRAPHY:

Portland Historical Landmarks Commission, inventory form.

Present owner as of May 1970: Central Lutheran Church

MAILING ADDRESS: 2104 N.E. Hancock Street, Portland 97212

No Preservation Funding

Negative: 113-9

319

2095

STATIONERY

United States National Archives, Washington, D.C.

Presented as of the 1970 General National Archives

Historical Society, 100 N.E. Hancock Street, Portland, ME

to the National Archives

Reference: 11-10

Albina Community Historic Resources Inventory

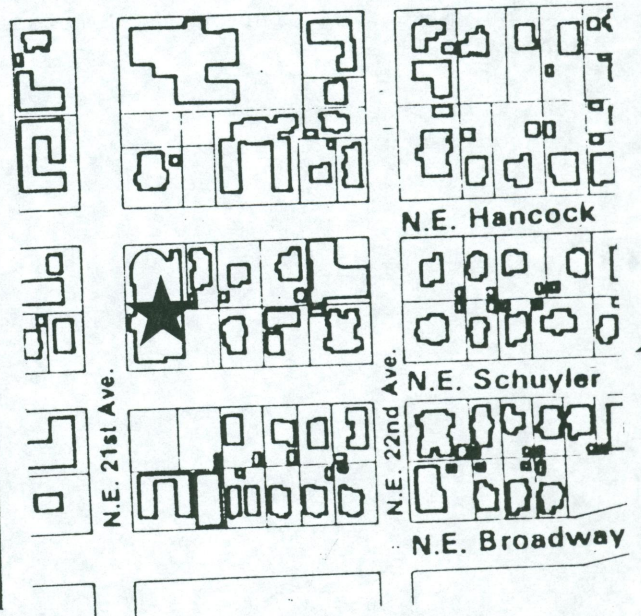
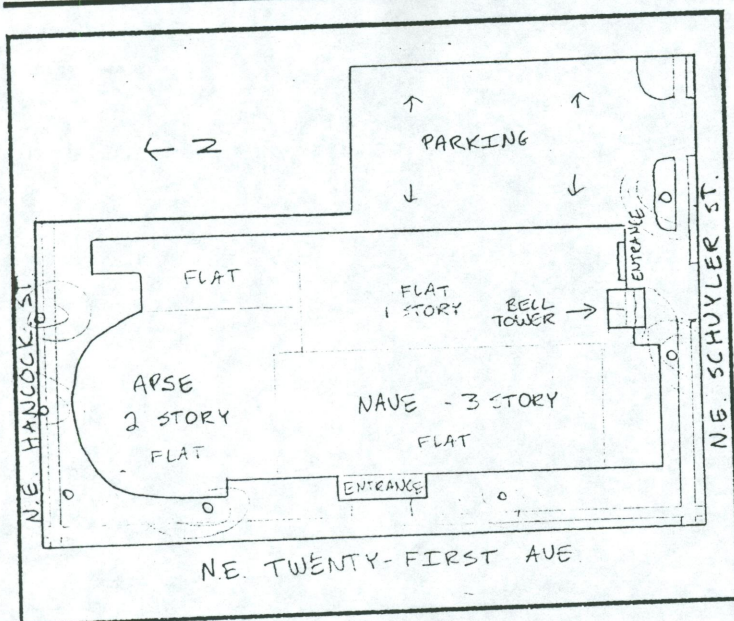

ADDRESS: 2104 NE HANCOCK ST.

2095

6-374-02104

2104 N.E. Hancock Street

John Irving's First, Block 15, Lots 6-10

Present owner as of 1993: Central Lutheran Church

Rank: Local Landmark

Neighborhood Association: Irvington

Quarter Section Map #: 2832

Zoning Designation: R1a

Historic Name: Central Lutheran Church

Date Built: 1950

Original Owner: Central Lutheran Church

Architectural Plans By: Pietro Belluschi

Original Function: Church

Present Function: Church

Style/Typology: Early Modern

Theme: Architecture; Religion

Chronological Period: War & The Post War Era 1941-1967

Resource Type: Building

Plan Type/Shape: Rectangular

Foundation Material: Concrete

Frame: Wood

Roof: Flat

Primary Window Type: Stained Glass

Number of Stories: 3

Basement: Yes

Exterior Surface Materials: Brick and wood

Decorative Features: Open rectangular wood frame bell tower topped by wooden cross.
Curved decorative brick wall at apse end.

Condition: Good

Noteworthy Landscape Features: Mature street trees.

Setting: Church faces NE Twenty-first Ave between Hancock and Schuyler St in residential area.

Bibliography:

Portland Historical Landmarks Commission, inventory form.

Negative: 113-9

Total Score: 23

Architecture: 15 History: 0 Integrity: 6 Environment: 2 Ensemble: 0