

OREGON INVENTORY OF HISTORIC PROPERTIES
HISTORIC RESOURCE SURVEY FORM
POLK COUNTY

NAME: A.R. Southwick Residence
ADDRESS: 2916 Orchard Heights Road N.W.
QUADRANGLE: Salem West

T/R/S: 7/3/17
TAXLOT: 2500



Figure 3. Photograph

Negative #:

Slide #:

DATE OF CONSTRUCTION: 1909
PLAN TYPE/SHAPE: T-plan
FOUNDATION MATERIAL: Concrete
WALL CONSTRUCTION: Wood

STYLE: Vernacular
NO. STORIES: 2
BASEMENT (Y/N): N
STRUCTURAL FRAME: Stud

ROOF FORM AND MATERIALS: Intersecting Gable w/ composition shingles.
PRIMARY WINDOW TYPE: 1/1, 6/1, 4/1 DHS w/ architrave molding.
EXTERIOR SURFACING MATERIALS: Lap siding
DECORATIVE FEATURES: Frieze boards, architrave molding.

OTHER: Full-width porch w/ hip roof on north elevation.

CONDITION: GOOD FAIR POOR MOVED

EXTERIOR ALTERATIONS/ADDITIONS (DATED):

STATEMENT OF SIGNIFICANCE

COMMON NAME: Houser House
HISTORIC NAME: A.R. Southwick Residence
T/R/SEC.: 7/3/17
QUADRANGLE: Salem West
DLC/NO.: #66

INVENTORY NUMBER: 39

Insufficient data is available to evaluate the historic significance of this site.

OREGON INVENTORY OF HISTORIC PROPERTIES
HISTORIC RESOURCE SURVEY FORM
POLK COUNTY

HISTORIC NAME: A.R. Southwick Residence
OTHER NAME: Houser House
ADDRESS: 2916 Orchard Heights Road N.W.
CITY: Salem
OWNER: John T. & Barbara Jo Houser
T/R/S/TAXLOT: 7/3/17/2500

DATE OF CONSTR.: 1909
ORIGINAL USE: Residence
PRESENT USE: Residence
THEME: Culture: architecture
BUILDER: unknown
QUADRANGLE: Salem West

RESOURCE TYPE: BLDG. STRUCTURE DISTRICT SITE OBJECT

SETTING:

Site #39 is located on the south side of Orchard Heights Road, a paved, two-lane road with moderate traffic. The site is fairly level, rural residential with a field behind the house. Across the road to the north is a grass/hay field. To the east and west are rural residences and to the south a field, then oak grove. This area is predominately rural residential.

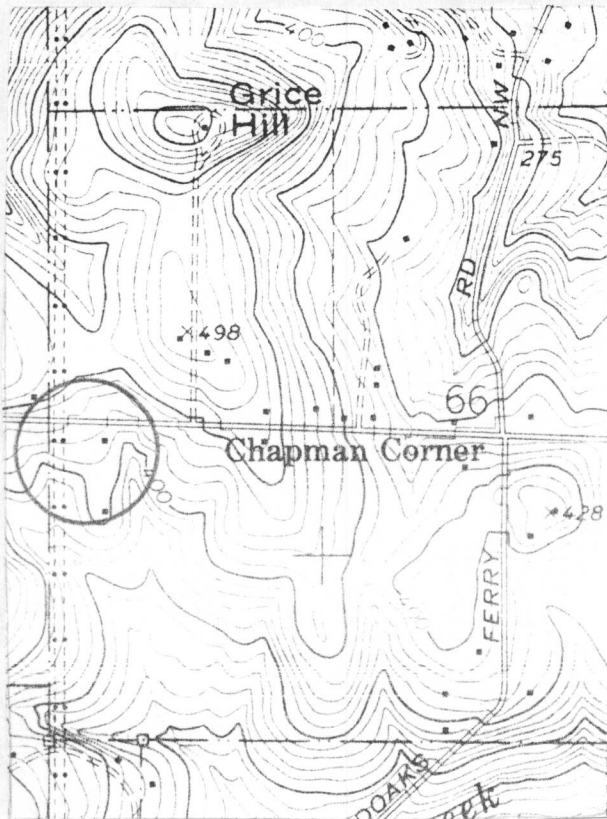

Figure 1. Vicinity Map

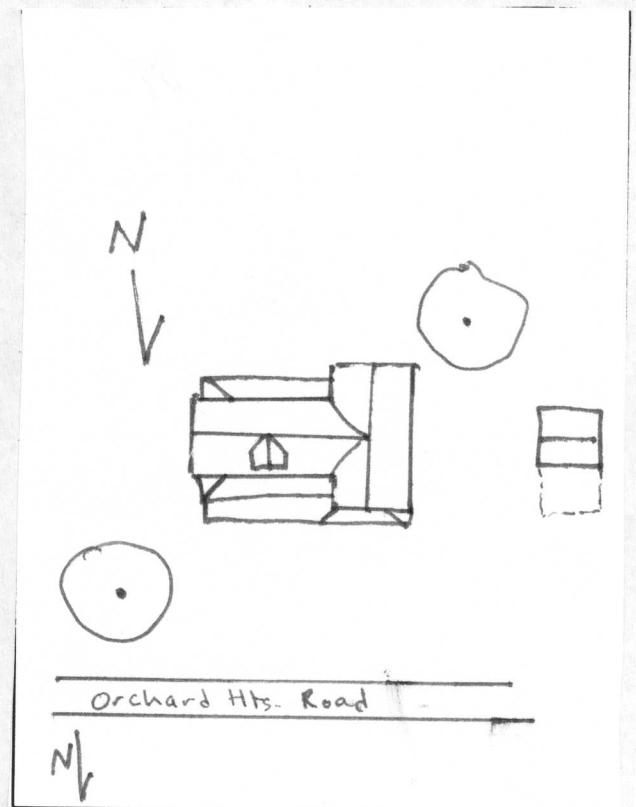

Figure 2. Plot Plan

NOTEWORTHY LANDSCAPE FEATURES: Mature deciduous trees.

ASSOCIATED STRUCTURES:

SHPO INVENTORY NO.:

368