

STATE OF OREGON INVENTORY  
HISTORIC SITES AND BUILDINGS  
State Historic Preservation Office  
Oregon State Parks, Salem, 97310

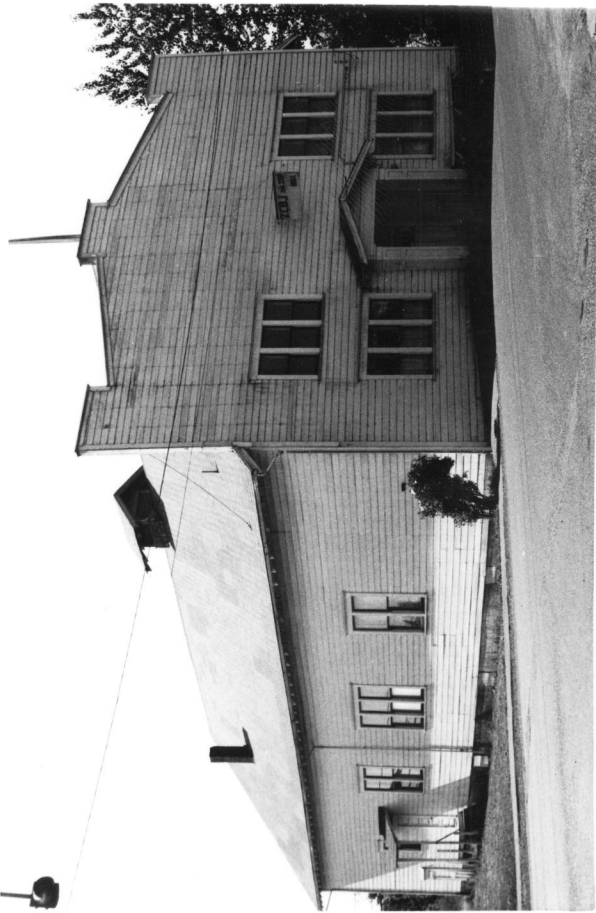

County Linn  
Theme 9-J, 9-E  
Name  
(Common) Bohemian Lodge Hall  
(Historic) ZCJB Lodge No. 226  
Address S. Main Street  
Scio, Oregon  
Present Owner ZCJB Lodge No. 226  
(Address) Scio, Oregon  
Original Use Lodge Hall  
Date of Construction 1922

Physical description of property and statement of historical significance:

The Bohemian Lodge Hall, Lodge No. 226, stands on the banks of Thomas Creek on South Main Street in Scio, Oregon. To the north, on the opposite bank of Thomas Creek, stands the Knights of Pythias Lodge Building erected in 1914 (see file sheet).

This building is a two story, wood frame structure with a gable roof and false front. The windows are one-over-one, double hung sash and have small entablatures. The siding is shiplap. The eaves are open. The building is set on a concrete foundation. The date 1922 appears in metal numerals above the main entrance.

Continue back if necessary

Recorded by Stephen Dow Beckham Date 30 June 1976 Sources Consulted:

For Oregon State Historic Preservation Office

Please enclose map Township 10 <sup>N</sup> <sub>S</sub> Range 1 <sup>E</sup> <sub>W</sub> Section 18