

RR-67 Heritage Resource Site Report
 Forest Service No. Region 6 U.S.F.S. Permanent No.
 Forest: Rogue River Ranger District: Applegate County: Jackson
 Site Name (if any): Squaw Peak Lookout

LOCATION DATA: TRI Compartment: Name: _____ Number: _____
 Legal Description: _____ SW1/4, SW1/4, sec. 24, T. 40S., R. 3W., W.M.
 _____, sec. _____, T. _____, R. _____, _____ M.
 B Aerial Photo: Number _____ Flight _____ Date _____
 L UTM Zone 10 Easting 4-99-150 Northing 46-57-300
 O U.S.G.S. Quad.: Name Ruch Series 15 min. Date 1954
 C Elevation: Feet: 4,964 to _____ Meters _____ to _____
 K Describe access to the site and site datum:

1 Upper Applegate Rd (Rd 10) to Beaver Ck Rd (Rd 20) to Hanley Gulch Rd (Rd 2010) to Squaw Peak Lookout Rd (Rd 2010350). Site is at the end of road

SETTING:
 Terrain: General Topography: east-west ridge of Siskiyou Mtns Slope 0
 Land Form: Ridgetop Aspect 0
 Soils: Surface: _____ Depth: _____
 B Subsurface: _____ Depth: _____
 L Bedrock: _____
 O Flora: On-site Surrounding Site
 C Overstory Douglas-fir : _____
 K Understory Silktassle : _____
 Ground Cover grass : _____

Water Source

Name	Type	Distance	Direction	Drainage Basin
Curiosity Springs	: spring	: 1/3 mile	: west	: Hanley Gulch
	:	:	:	:

Relation to major drainage: Hanley G-Beaver Ck-Applegate River
 Other Environmental Features:

Site Dimensions: _____ Acres: 1 Depth: _____
 Dates of Use (as specific as possible): 1943-1979 still used for emergency
 B How Date Determined: Fire Lookouts of the NW and Al Rametes personal com.
 L Site Type/Function/Use: Fire Lookout
 O How Determined: Site type and use
 C

Physical Data:

3 The Squaw Peak Fire Lookout is a 14' X 14' L-4 style lookout. It has a hip roof, common with the 1933-53 models. The book Fire Lookouts of the Northwest by Ray Kresek states that the lookout was built in 1943 and abandoned in 1962. The first mention of Squaw Peak Lookout in the History of the Rogue River National Forest Vol. 2 by Carroll Brown was in 1947 when Clayton Cox was stationed at the lookout. Al Rametes, Assistant Fire Management Officer on the Applegate Ranger District, recalled that Lach Loud was the last person assigned to the lookout all summer in 1979.

(continued on next page)

CR JOB NO. 1016

SHPD # 2574

Physical Data/Other Data Continued:

B
L
O
C
K
4

Squaw Peak Lookout is still used during and immediately following lightning storms.

*Hugh Leslie - long time
Applegate RD employee &
Squaw Pk lookout for
emergencies is pictured
in photo - 1992*

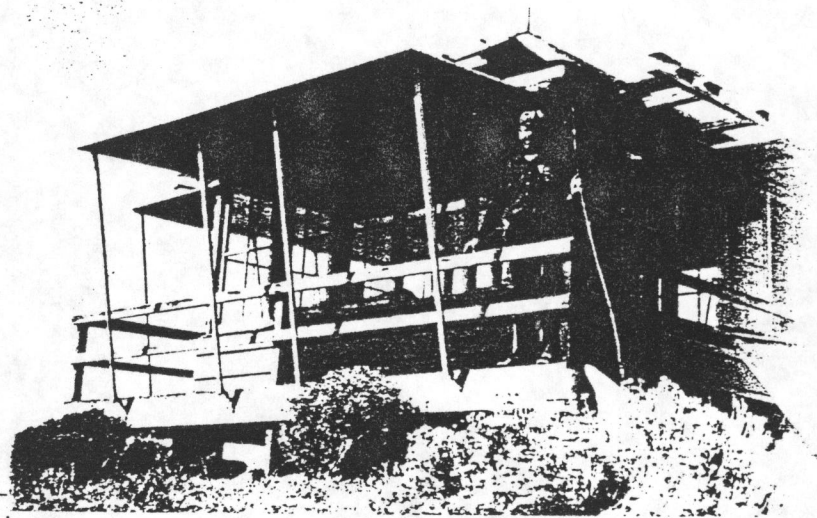

Present Condition of Site:
good

B
L
O
C
K

Expected Impacts/Present Use:

Short Term: continue to use for emergency situations

5

Long Term: same as above

Continuation Sheet No. (s)

B
L
O
C
K

Maps-pg(s) 3 Test Pit(s)-pg(s) _____
Photographs-pg(s) _____ Aerial Photos-pg(s) _____
Features-pg(s) _____ Other: _____ pg(s) _____
Artifact Drawings-pg(s) _____ pg(s) _____
References Cited: _____

6

Material Collected Yes No X
Present Location of Collection: _____
Date(s) Collected: _____
Description of Collected Material: _____

B
L
O
C
K

Inventory Report Title: Heritage Recon Report for Partnership-One Project
Author: Barbara Mumblo Date: 2-93
Name of Recorder: Barbara Mumblo Date: 2-93
NRHP Eligibility Determination: Eligible Not Eligible _____
Date Formal Determination Completed: _____

7

Approved: _____
Name of Professional Reviewer Title

DR JOB NO. 1018

SHPO # 2574

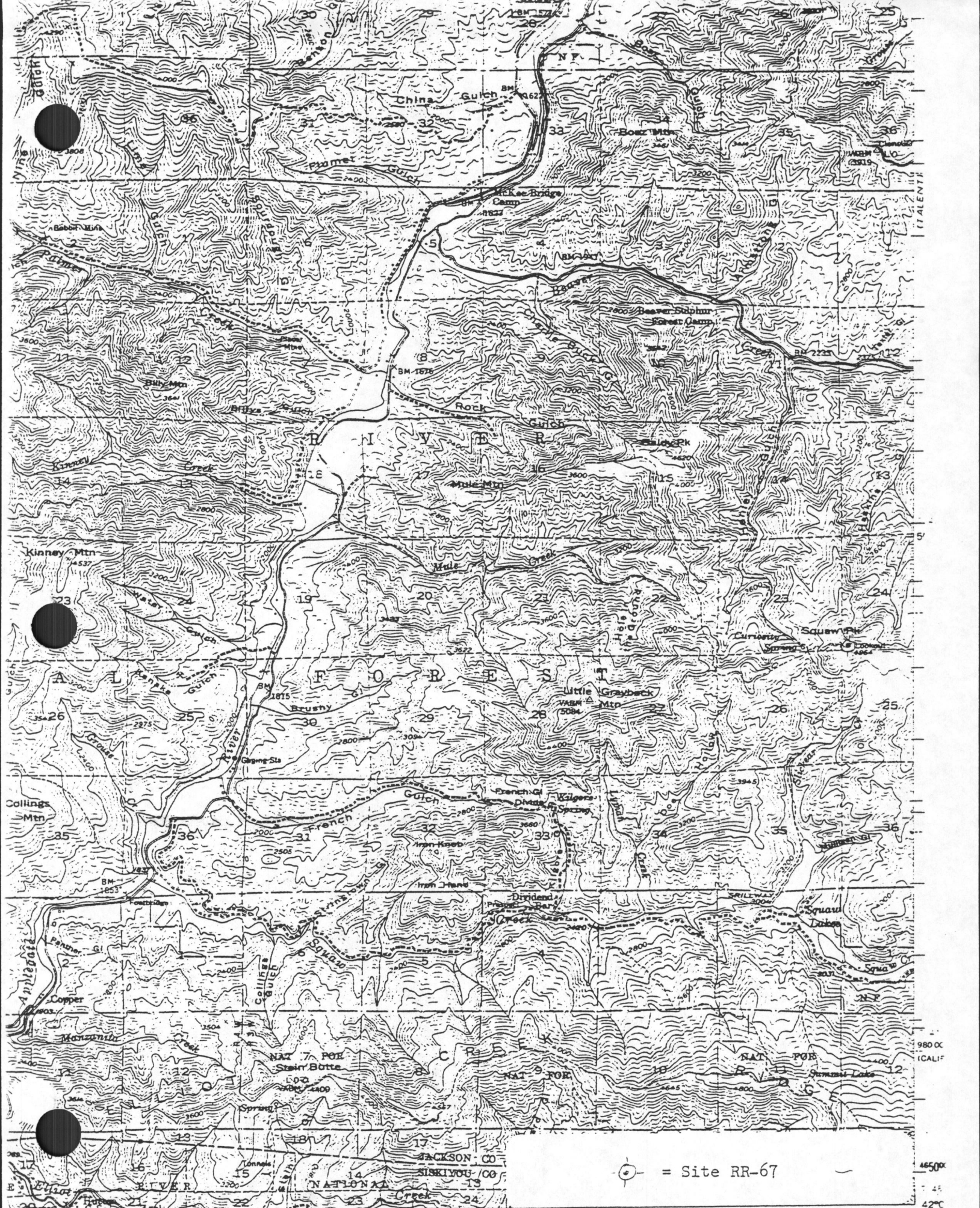

○ = Site RR-67

SCALE 1:62500

SHPO # 2574