

OREGON INVENTORY OF HISTORIC PROPERTIES
HISTORIC RESOURCE SURVEY SHEET



***** 100 W. 9th *****

***** Historic Name: Hugh Glenn House
*
*
* Common Name: Bennett House
*
*
* Address: 100 W. Ninth St.
* The Dalles, Oregon
*
* Owner: Dorothy B. West
*
*
* Address: 100 W. 9th St.
* The Dalles, OR 97058
*
* Lot 1&2 Block 26
* Addition Gates
* Flat _____
***** Tax Lot 400, 1N-13-4DA

Date of Construction 1890
Present use/function Residence Original use/function: Residence
Area of significance/study theme: Architecture
Architectural style: American Queen Anne Arch./Bldr., if known _____

Plan type/shape: Ell No. of stories: One and 1/2
Foundation material: Stone mas. and brick Basement (y/n): Cellar
Roof form & materials: Hip with gable dormers, conical front turret with hexagonal scutellated*
Wall construction: Wood frame Structural frame: Wood frame
Primary window type: 1/1 DH
Primary exterior surfacing materials: 8 inch channel siding main floors, shingled upper.
Outstanding decorative features: Spindle ballustrade, spool frieze, turret room, irregular plan.
Condition: ___ Excellent X Good ___ Fair ___ Deteriorated ___ Moved ___ (date)

Associated Structures: None.

Exterior alterations/additions (dated): Rear sleeping porch closed in.

Known archeological features of site: _____

Noteworthy landscape features: Diverse specimine plantings, overgrown, mature trees all around, low concrete retaining wall around street edges.

Recorded by: Al Staehli and Daniel Meader Date: 10/84 and 4/85
Negative No.: Roll 1, frame 8 Slide No.: _____

State Inventory No. ~~168~~ 169

* roofing and metal finial.

OREGON INVENTORY OF HISTORIC PROPERTIES
HISTORIC RESOURCE SURVEY SHEET-TWO

Describe geographic location & immediate setting Corner lot at West Ninth and Union streets.
Lot is approximately 100 X 100 with an alley on the south side. The house and its quality
are difficult to see because of overgrown trees and shrubs. A good residential area of
mixed older and new homes.

Statement of Significance (Historical and/or architectural importance, dates, events, persons, contexts): A primary example of this style in a medium size house. Very
restorable and rehabilitatable for residential use. The patterned shingle roof of the
turret is especially nice and unusual that it has been maintained.

Hugh Glenn had a paint and wallpaper store on Second or Third and Washington Sts.

Quadrangle name: _____
 Township 1N Range 13 Section 4DA

PLEASE PLACE HERE:

Site map schematic drawing showing inventoried bldg.(s) and including outbuildings, structures, roads, and historic landscaping, if appropriate. Indicate north by an arrow.

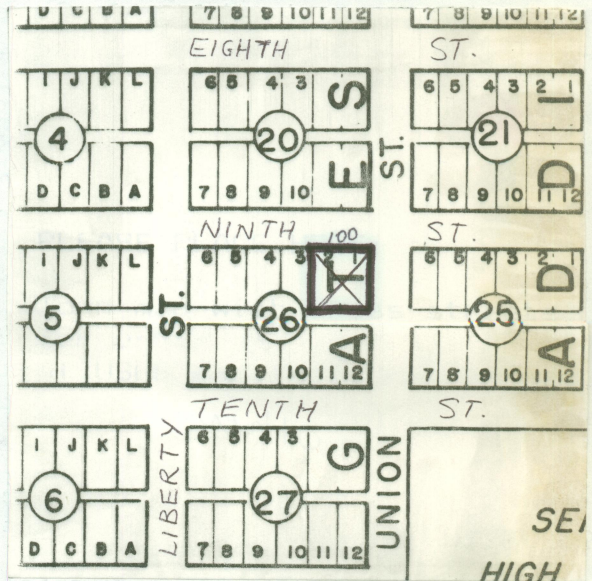

Sources:

Wasco County Assessor's Records
 Nichols, Lewis; Interview with Daniel Meader, 22 January 1985.