

STATE OF OREGON INVENTORY
 HISTORIC SITES AND BUILDINGS
 State Historic Preservation Office
 Oregon State Parks, Salem, 97310

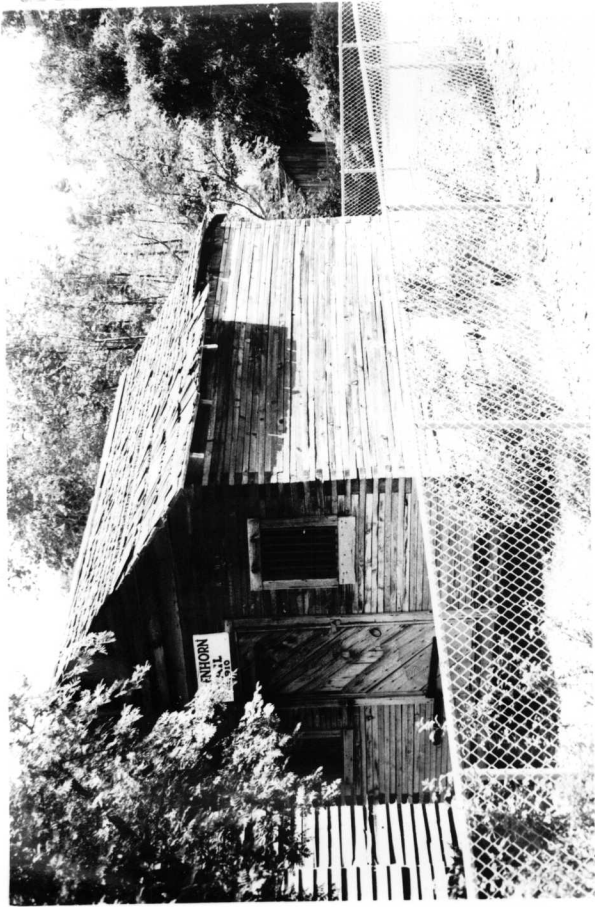

County Grant
 Theme 8-D, 10-B
 Name
 (Common) Greenhorn Jail
 (Historic) (same)
 Address Herman & Eliza Oliver Museum
Canyon City, Oregon
 Present Owner Herman & Eliza Oliver Museum
 (Address) Canyon City, Oregon
 Original Use Jail
 Date of Construction 1910

Physical

f historical significance:

The Greenhorn Jail, which has been resited and placed near the Herman and Eliza Oliver Museum in Canyon City, Oregon, is a small, one story, wood building constructed of two-by-fours which have been laid horizontally. The bulding has a gable roof covered with shingles. The roof is in poor condition.

Greenhorn, again an incorporated city in the 1970's, was a mining camp located in the Blue Mountains at an elevation of 7,500 feet. It was for a time the highest town in Oregon. The jail was erected in 1910 in Greenhorn City, successor of Greenhorn, a town that stands at 6,271 feet elevation. At the turn of the century this mining community was the mailing address for some 2,000 people but had a resident population of between 500 and 700. The Greenhorn post office closed on Decmeber 15, 1919.

In Ghost Towns of the West (1970) by Lambert Florin is a photograph of the jail when it was located in its original setting and location.

Continue back if necessary

Recorded by Stephen Dow Beckham Date 4 Aug. 1976 Sources Consulted:

Oregon State Historic Preservation Office Potter, Miles F. Oregon's Golden Years. Caldwell Idaho: Caxton Printers, 1976, pp. 81-89, photo.
 Please enclose map Township 13 ^N _S Range 31 ^E _W Section 35
 (over)

Sources:

Florin, Lambert. Ghost Towns of the West. Seattle, Wash.: Superior, 1970, no pagination, see "Greenhorn, Oregon," photograph.

The Greenhorn Hill, which has been razed and placed near the German and Eliza Miller Museum in Canyon City, Oregon, is a small, one-story, wood building constructed of two-by-fours which have been laid horizontally. The building has a gable roof covered in shingles. The roof is in poor condition.

Greenhorn, again an incorporated city in the 1870's, was a mining camp located in the mountains at an elevation of 7,500 feet. It was for a time the highest town in Oregon. The fall was erected in 1870 in Greenhorn City, successor of Greenhorn. At the turn of the century this mining company was the mining address from some 2,000 people but had a resident population of between 700 and 750. The Greenhorn Post Office closed on December 15, 1919.

Ghost Towns of the West (1970) by Lambert Florin is a photograph of the fall when it was located in its original setting and location.