

OREGON INVENTORY OF HISTORIC PROPERTIES
HISTORIC RESOURCE SURVEY FORM
COUNTY: CLATSOP

HIST. NAME: M.J. Kinney Cannery
COMMON NAME: Salmon For All
ADDRESS: 1 Sixth Street

DATE OF CONSTRUCTION: 1894
ORIGINAL USE: cannery
PRESENT USE: office

CITY: Astoria, 97103
OWNER: D.C. Thompson

ARCHITECT:
BUILDER:
THEME: industry & manufacturing
STYLE: vernacular

T/R/S: T8N/R9W/S8
MAP NO.: 80907 DA TAX LOT: 600
ADDITION: McClure's Astoria
BLOCK: 5 LOT: FTG of LTS 1 thru 4

xBLDG STRUC DIST SITE OBJ
QUAD: Astoria

PLAN TYPE/SHAPE: L-shaped NO. OF STORIES: one
FOUNDATION MATERIAL: wood piling BASEMENT: none
ROOF FORM & MATERIALS: gable/built up
WALL CONSTRUCTION: nailed wood frame STRUCTURAL FRAME: post and beam
PRIMARY WINDOW TYPE: 1/1 and 4/4 double hung in wood frame
EXTERIOR SURFACING MATERIALS: wood ship lap and board and batten;
corrugated metal

DECORATIVE FEATURES: none
OTHER: n/a

CLASSIFICATION: primary
STRUCTURAL STATUS: GOOD xFAIR POOR MOVED (DATE)
HISTORICAL INTEGRITY: very altered
EXTERIOR ALTERATIONS/ADDITIONS: wood shiplap over board and batten on
south and east; corrugated metal siding on north; 1/1 double hung
replaced 4/4 double hung; run-away grain ship knocked off 100' x 175'
section of building in 1953

NOTEWORTHY LANDSCAPE FEATURES: none
ASSOCIATED STRUCTURES: Kinney Box Factory, 10 Sixth Street; Sixth
Street River Park pier
KNOWN ARCHAEOLOGICAL FEATURES: large mounds of melted tin cans located
beneath the building remain from 1894 fire which destroyed original
cannery

SETTING: NW corner, 6th & Water; free standing; north side of
Burlington Northern tracks; built over river's edge

STATEMENT OF SIGNIFICANCE: This building was built in 1894 to replace
the original cannery which burned to its pilings, In May, 1895, the
cannery was in operation again, rebuilt on its original supports.
Canning was discontinued around 1920 and the building served as a
central machine shop and warehouse for the Columbia River Packer's
Association until 1980. The building presently houses the offices for
Salmon For All, a fishing industry lobbying organization. The Kinney
Cannery building was placed on the National Register of Historical

Places in 1989.

SOURCES: Sanborn Fire Insurance Maps; National Register of Historic Places; Polk's Astoria and Clatsop County Directory

NEGATIVE NO: R1 N2

RECORDED BY: NCLC

DATE: 12/13/89

6/19/90

SHPO INVENTORY NO.: 440

OREGON INVENTORY OF HISTORIC PROPERTIES
HISTORIC RESOURCE SURVEY FORM
COUNTY: CLATSOP

PROPERTY: Salmon For All
ADDRESS: 1 Sixth Street
TAX I.D.: 50458

T/R/S: T8N/R9W/S8
MAP NO.: 80907 DA
QUAD.: Astoria

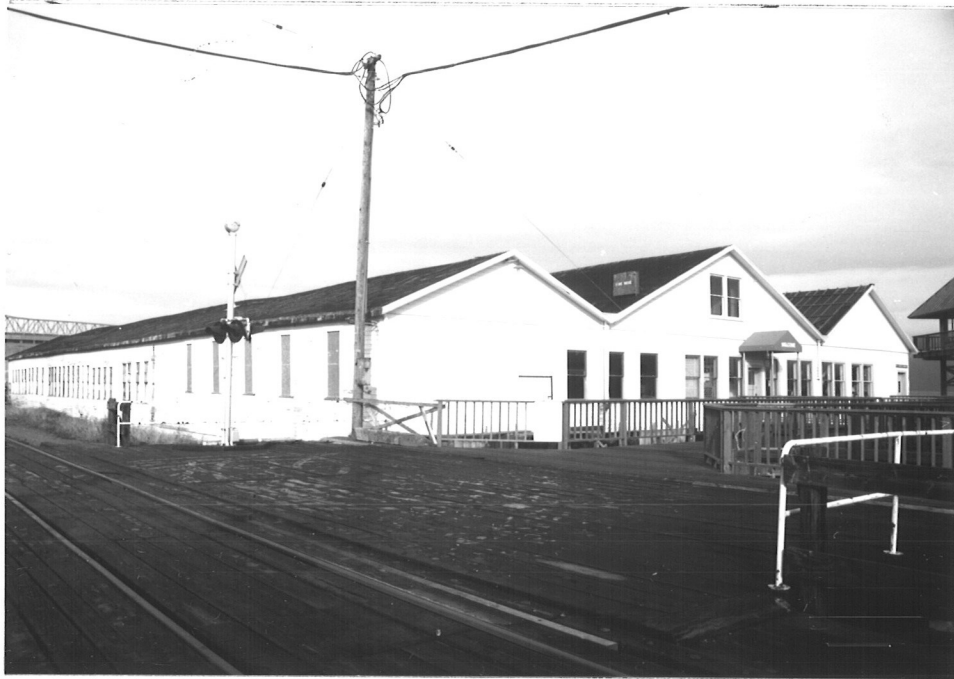

NEGATIVE NO.: R1 N2

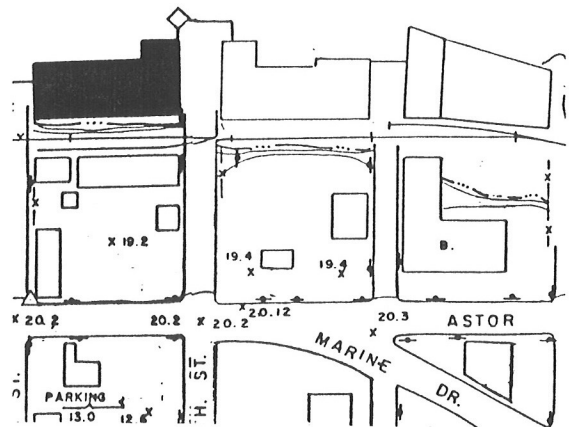
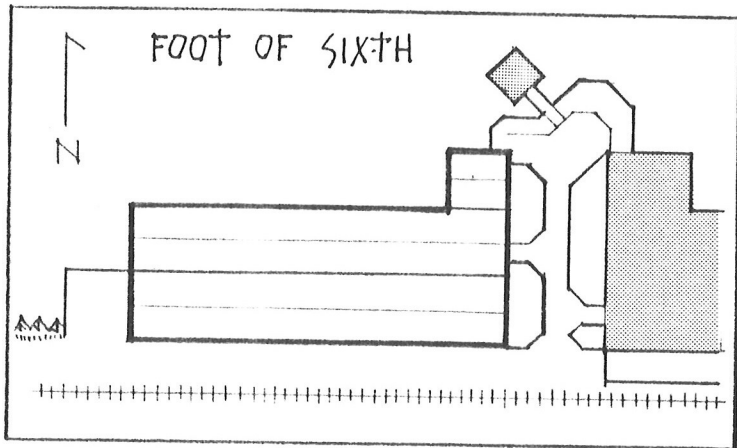

TOPOG. DATE: 1967

GRAPHIC & PHOTO SOURCES: N.C.L.C.; CITY OF ASTORIA, ENGINEERING DEPT.
S.H.P.O. INVENTORY NO.:

OREGON INVENTORY OF HISTORIC PROPERTIES
HISTORIC RESOURCE SURVEY

COMMON NAME: Bumble Bee Warehouse
ADDRESS: 5 6TH ST

T/R/S NO.: Sec 07 T8N R9W WWM
MAP NO.: 89 07DA TAX LOT:

600



NEGATIVE NO.: 001-25

SLIDE NO.:

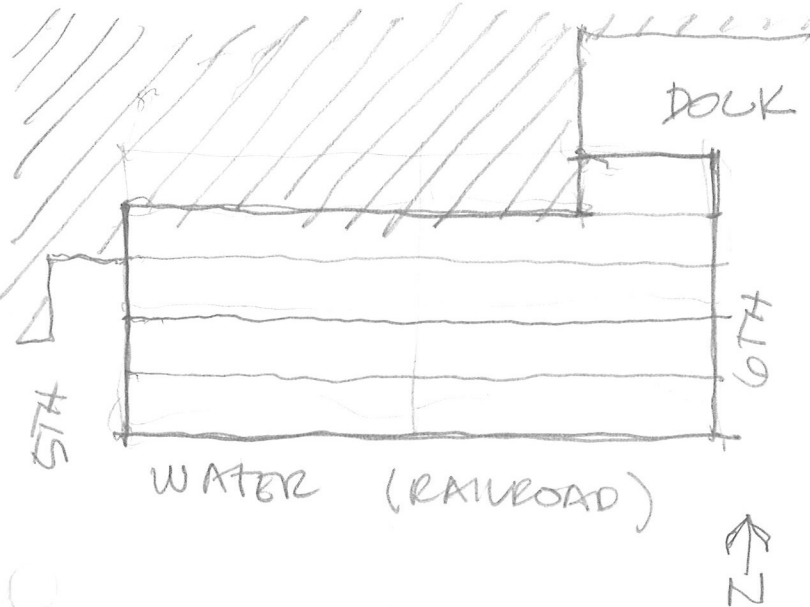

GRAPHIC & PHOTO SOURCES: