

**OREGON INVENTORY OF HISTORIC PROPERTIES
HISTORIC RESOURCE SURVEY FORM
COUNTY: CLATSOP**

HIST. NAME: Robert & Katherine Bartlett Residence **DATE OF CONSTRUCTION:** 1921
COMMON NAME: Sven & Maureen Sundstrom Res. **ORIGINAL USE:** Residence
ADDRESS: 1215 15th Street **PRESENT USE:** Residence

CITY: Astoria OR 97103

ARCHITECT: Robert R. Bartlett
BUILDER: n/a

OWNER: Sven A. & Maureen K. Sundstrom
1215 15th Street
Astoria OR 97103

THEME: Culture
STYLE: Colonial Revival

T/R/S: T8N/R9W/S

MAP NO.: 809017BA **TAX LOT:** 11400

ADDITION: Shively's Astoria

xBLDG STRUC DIST SITE OBJ

BLOCK: 90 **LOT:** north 100' Lot 1

QUAD: Astoria

CLASSIFICATION: National Register, Secondary

PLAN TYPE/SHAPE: Rectangular

NO. OF STORIES: 1 1/2

FOUNDATION MATERIAL: Concrete

BASEMENT: Yes

ROOF FORM & MATERIALS: Clipped gable, metal shingle

WALL CONSTRUCTION: Nailed wood frame

STRUCTURAL FRAME: Nailed wood frm

PRIMARY WINDOW TYPE: 12/1 DH vinyl sash, back banding on casing

EXTERIOR SURFACING MATERIALS: Wood waterfall, body; wood shingle, dormer; rough stucco, foundation

STRUCTURAL STATUS: xGOOD FAIR POOR MOVED (DATE)

DECORATIVE FEATURES: Clipped gable ends; eave returns; multiple-light windows; four Doric columns support pediment roof, full cornice, dentils, front porch; fifteen-light wood door w/ five-light sidelights, glass is colored w/ images of vines and grapes, front door; garage doors are wood panels w/ lights above, basement, west

OTHER: Wood lattice applied to front

HISTORICAL INTEGRITY: Very altered

EXTERIOR ALTERATIONS/ADDITIONS: Metal shingle roof; all wood sash windows, with the exception of front entry, converted to vinyl sash of same style; colored glass design added to entry

NOTEWORTHY LANDSCAPE FEATURES: Brick wall SE corner

ASSOCIATED STRUCTURES: Historic contributing garage, south, has details similar to house. Garage doors--multiple-lights over wood panels--are intact, however the roof is metal shingle.

KNOWN ARCHAEOLOGICAL FEATURES: None

SETTING: SW corner of 15th Street & Lexington Avenue; faces east; driveway and garage south; driveway and basement garage, NE; lot slopes south and east

SIGNIFICANCE: Architecture

STATEMENT OF SIGNIFICANCE: This house was designed for and by Robert Rennesselaer Bartlett. The approximately \$10,000 house was completed in 1921. Robert was the manager of the Port of Astoria from 1915 through 1947. He was also a charter member of the Astoria Country Club, where he designed the 1924 club building, and a charter member of the Rotary Club. Robert's other buildings include the Port of Astoria piers and the Masonic Temple. He lived in this house with his wife Katherine, son Robert Jr. and two daughters Philena and Louise until 1942. Harvey and Marilyn Loop bought the house then and lived there until Harvey's death in 1977. Harvey was a well-known jeweler and part-owner of Loop-Jacobsen Jewelers. His daughter Maureen lives in the home today with her husband Sven Sundstrom.

This National Register house gains it significance for it association to Robert Bartlett and as an excellent adaptation of the Colonial Revival style.

SOURCES: Sanborn-Perris Maps 1908, 1921, 1934, 1940, 1954; Polk's Astoria Directory 1931-1950; *Astoria Evening Budget* 11-1-20:3; *Astoria-Budget* 9-26-50:1

NEGATIVE NO.: Roll 5 no. 6a

SLIDE NO.:

RECORDED BY: John Goodenberger

DATE: 2/9/00

SHPO INVENTORY NO.:

OREGON INVENTORY OF HISTORIC PROPERTIES
HISTORIC RESOURCE SURVEY FORM-TWO

NAME: Robert & Katherine Bartlett Residence
ADDRESS: 1215 15th Street
TAX LOT: 11400

T/R/S: T8N/R9W/S
MAP NO.: 8-9-17BA
QUADRANGLE: Astoria 7 1/2 (1984)



NEGATIVE NO.: Roll 5 no. 6a

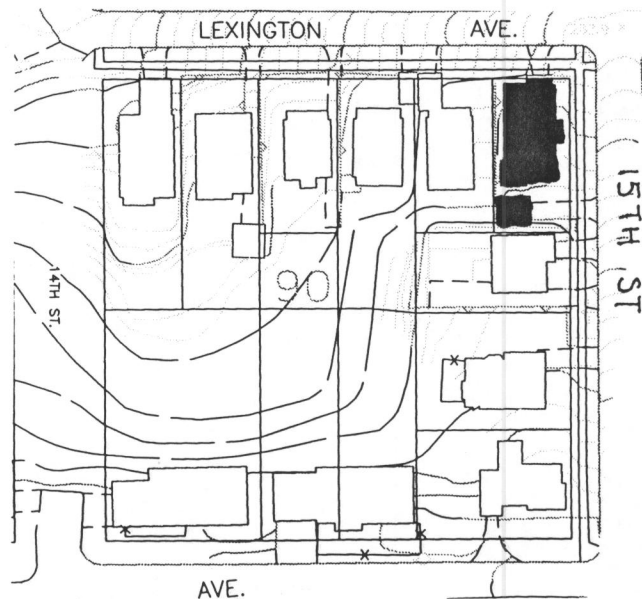
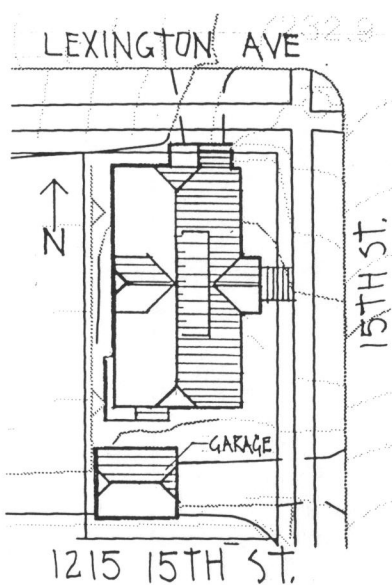

GRAPHIC & PHOTO SOURCES: J.E. Goodenberger; City of Astoria, Engineering Dept.