

BENTON COUNTY CULTURAL AND HISTORIC RESOURCE SURVEY 1983



INVENTORY NUMBER 365

AREA: Summit-Blodgett

T 11S R 7W SECTION 6DD

TAX LOT # _____

Address: Hwy. 180
Summit

Owner: _____

Historic Name: Strout

Theme: Architecture/History

Construction Date: ca. 1875

Type/Use: Residence

Style: Gothic Vernacular

Recorded by: R. Clark

Date: May 11, 1983

Rating: 1

Condition/ 7

Excel (10), Fair (5), deteriorated (1)

Roll W # 24 east side

Story 2 Frame wood

Roof gable Eaves overhang, closed Frieze wide

Basic shape rectangle Additions 1 story addition

Interior Chimney _____ Exterior Chimney _____

Dormers no Bays no

Siding wide shiplap Cornerboards medium

Typical Windows 4 over 1 doublehung, classic moldings

Porch Roof hipped Posts chamfered Gothic brackets Placement 3/4 front facade

Foundation concrete block Other Structures several out buildings

Notable Elements 2 front doors, one with round arch panels, unusual Gothic brackets on porch

Alterations windows were 4 over 4

Comments/Historic Significance See also W #23 - Strout was a section foreman for the rail road

more info. in 1988 inventory

BENTON COUNTY CULTURAL RESOURCES SURVEY II
1984 - 1985

COUNTY AREA: Summit RESOURCE #: 365
 PHOTO #: LL1 PROP. CLASS: 401
 ORIGINAL USE: Boarding House SIZE: 5.11 acres
 PRESENT USE: Residence

PROPERTY ADDRESS: Summit Star Route
 T 11S R 7W S 6DD 1/4 SE
 TAX LOT: 701

COMMON NAME: The Strout House
 HISTORIC NAME: The Post House

PRESENT OWNER: David and Darrelyn Milne
 OWNER'S ADDRESS: 7324 48 Ave. NW, Olympia, WA 98502

ORIGINAL OWNER: William and Katie Post

ARCHITECT:
 BUILDER:

THEME: Culture: 19th Century Architecture
 PERIOD/ DATE: Railroad Era/ c. 1885 (?)
 ARCHITECTURAL DESIGNATION/ TYPE: Gothic Vernacular/ Hotel (?)

* * * * *

ARCHITECTURAL DESCRIPTION

Plan type/shape: Rectangular; entry on gable end; one story half-hip roof porch across width of main facade.
 No. of Stories: Two stories with one story rear wing
 Foundation material:
 Basement (y/n): No
 Roof form & materials: Gable roof with overhanging eaves; wood shingles on roof; enclosed rafters.
 Wall construction: Wood
 Structural frame: Wood
 Primary window type: Four over four double hung sash windows and one over one double hung sash windows; cornice-style window heads.
 Primary exterior surfacing materials: Wide horizontal drop siding with cornerboards, rake and frieze boards.
 Outstanding decorative features: Two entry doors on the main facade; champered porch posts and decoratively sawn brackets on porch. Decoratively sawn porch railing still remains on west side of porch.
 Exterior alterations/additions (dated):
 Condition: Good (Excellent, Good, Fair, Deteriorated, Moved-Date)

GEOGRAPHICAL LOCATION AND IMMEDIATE SETTING

Situated on a lower hillside above the town of Summit, the Post-Strout House fronts east, parallel to the main road. The house is

located to the west side of the railroad tracks and is accessed by a gravel drive off Happy Hollow Road.

NOTEWORTHY LANDSCAPE FEATURES

None noted.

HISTORICAL BACKGROUND AND SIGNIFICANCE

The Post-Strout House, with the integrity of its location, setting, and exterior design intact, is significant as possibly the oldest building in the town of Summit. Architecturally, the house has some unusual design elements. The house was probably built for William and Katie Post. William Post platted the town of Summit in 1885. The house is situated next to the route of the Corvallis to Yaquina Bay railroad. The location of the house may be related to the construction of the railroad. The town of Summit, which once served as a railroad camp, was the highest point on the railroad route. The house is also located on the former route of the Corvallis-Yaquina Bay Wagon Road. Portions of this wagon road are still visible in the Summit area.

William and Katie Post came from Missouri to Oregon in 1876. In 1884, the Posts acquired title from the U.S. government to a quarter section of land in the western portion of Benton County. In 1885, William Post platted the town of Summit in this location. It was also in 1885 that the railroad from Corvallis to Yaquina Bay was completed.

The Posts probably had this building built in the mid or late 1880's. Uncertainties also surround this building's early history. The house's large rectangular volume, the interior arrangement, and the double entrance, all suggest that the building may have originally functioned as a hotel or boarding house. Historical records to document this have not been located.

In 1896, William Post sold this property to Katie Post. In 1897, Katie Post apparently remarried Charles Hansen.

Edward and Storme Strouts received title to this property from the Hansens. Ed Strouts was a section foreman on the railroad. The Strouts family used a portion of the house to board railroad crews. The Strouts owned this house until recent years.

SOURCES CONSULTED

Benton County Deed Registry.

Browning, Elsie Bennett, Oregon, Benton County Marriages 1851-1922, E.L.S. Brown, Salem, Oregon, 1981.

Gast, Barbara. Personal Communication, 1984.

Phinney, Mark, "Interview with James E. Post," Historical Records Survey Oregon-Benton County, Work Projects Administration, 1938.

Plunkett, Alma. Interview, Nov. 15, 1984

Kathy Schutt

BENTON COUNTY HISTORICAL MUSEUM

* * * * *

Resource No. 365

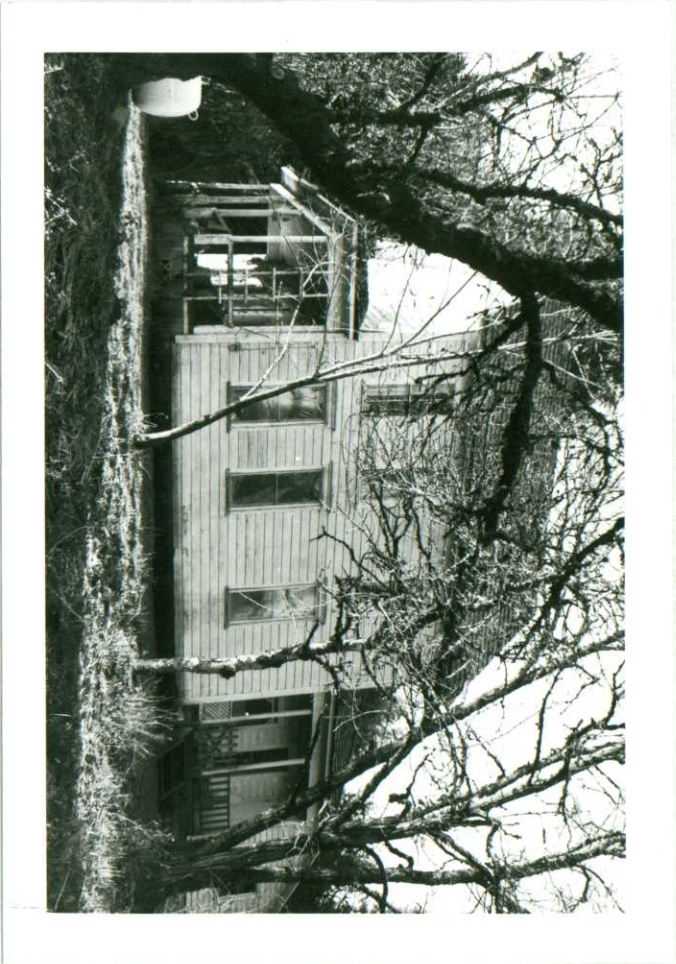
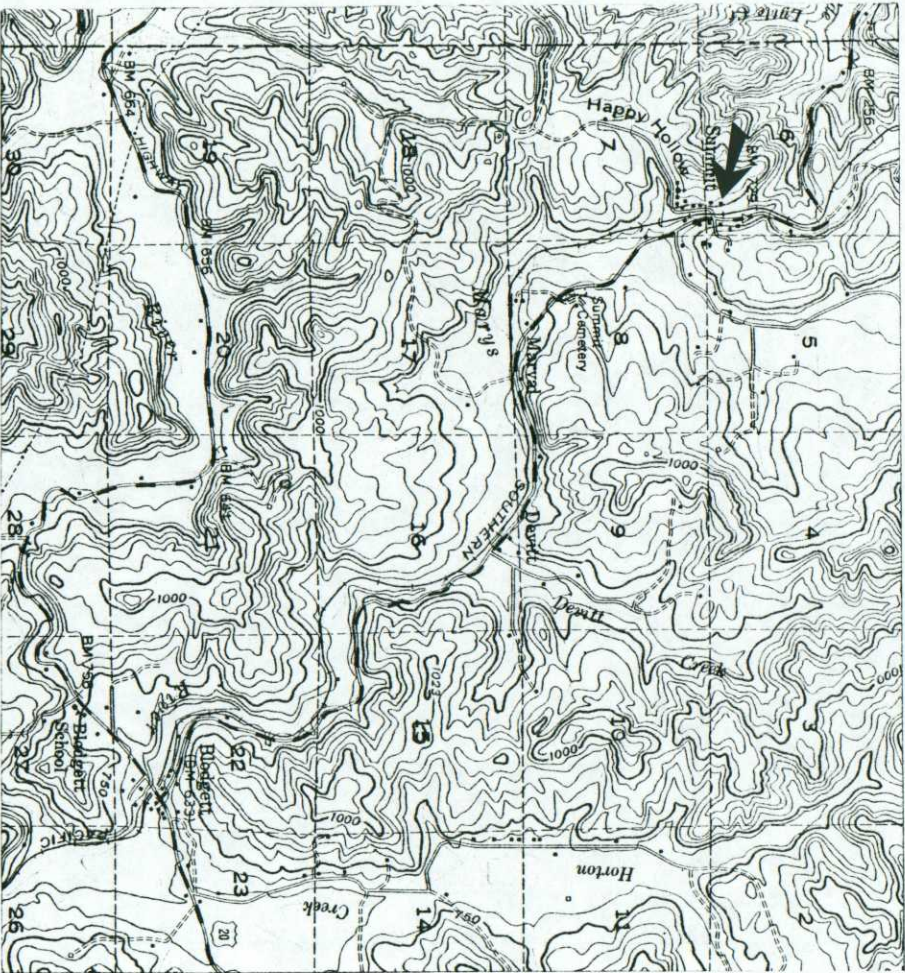

Photo No. 111

View to west



MARYS PEAK QUADRANGLE

T 11 R 7 S 6



Photo No. LL 2

View to north

Detail of porch railing

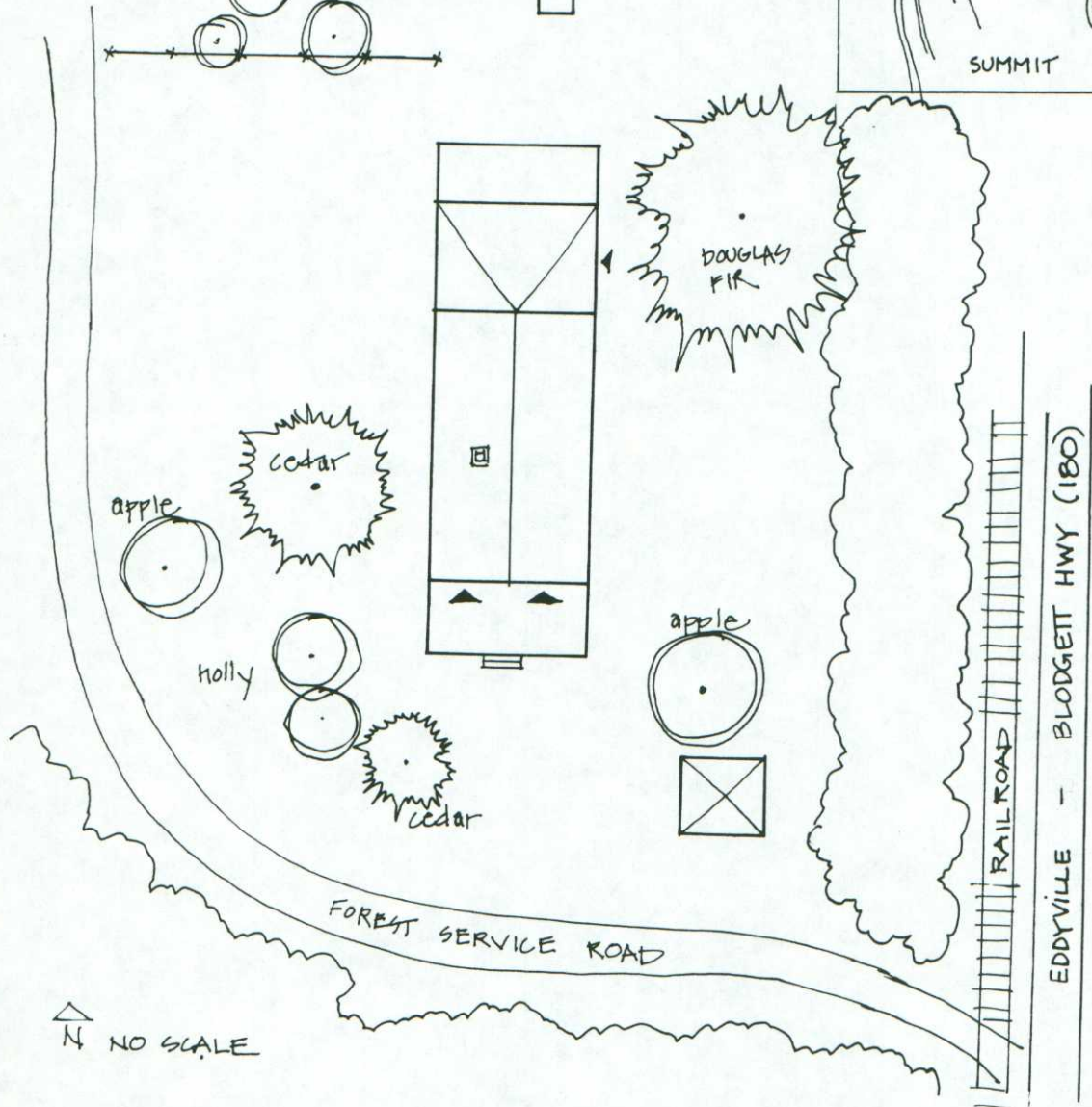
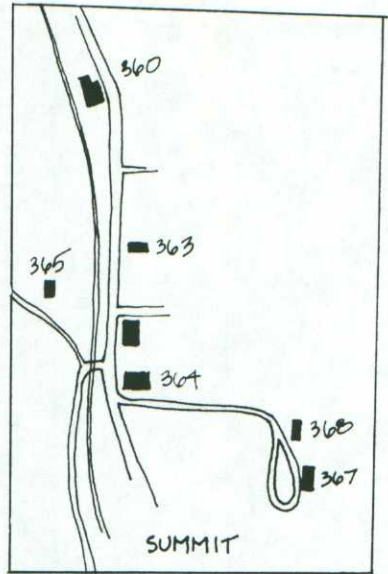
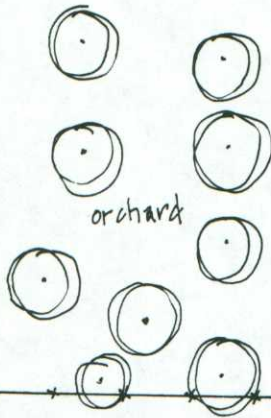

Photo No. W 24

View to west

Porch detail, note two entry doors

#365



↑
N NO SCALE