

UNITED STATES DEPARTMENT OF THE INTERIOR
NATIONAL PARK SERVICE

NATIONAL REGISTER OF HISTORIC PLACES
EVALUATION/RETURN SHEET

National Register of Historic Places

Additional Documentation Approved Date 8-23-19

NRIS No. AD08000118

Oregon SHPO

Requested Action: Additional Documentation
Property Name: Oregon State Hospital Historic District
Multiple Name:
State & County: OREGON, Marion

Date Received: 7/9/2019 Date of Pending List: Date of 16th Day: Date of 45th Day: 8/23/2019 Date of Weekly List:

Reference number: AD08000118

Nominator:

Reason For Review:

Accept Return Reject 8/23/2019 Date

Abstract/Summary Comments: Accept Boundary Decrease and Additional Documentation. The SHPO has provided sufficient evidence for the removal/boundary decrease of certain areas of the 2008-listed Oregon State Hospital Historic District. The documentation also revises the description of the remaining district to reflect significant alterations to the historic campus. The revised acreage (92.3) and resource count (36 contributing resources and 4 non-contributing resources) reflect recent modernization efforts that significantly affected the historic district. While the modern (post 2012) work resulted in the demolition of several contributing resources and their replacement with a large intrusion to the east of the main buildings, the district on a whole retains sufficient integrity to convey its historic and architectural significance.

Recommendation/ Criteria: Accept Additional Documentation

Reviewer Paul Lusignan Discipline Historian

Telephone (202)354-2229 Date 08/23/2019

DOCUMENTATION: see attached comments : No see attached SLR : No

If a nomination is returned to the nomination authority, the nomination is no longer under consideration by the National Park Service.

MAP

Image 57 of Sanborn Fire Insurance Map from Salem, Marion County, Oregon.

Image provided by: Library of Congress, Washington, DC

Link to the full image: https://www.loc.gov/resource/g4294sm.g4294sm_g074531895/?sp=57

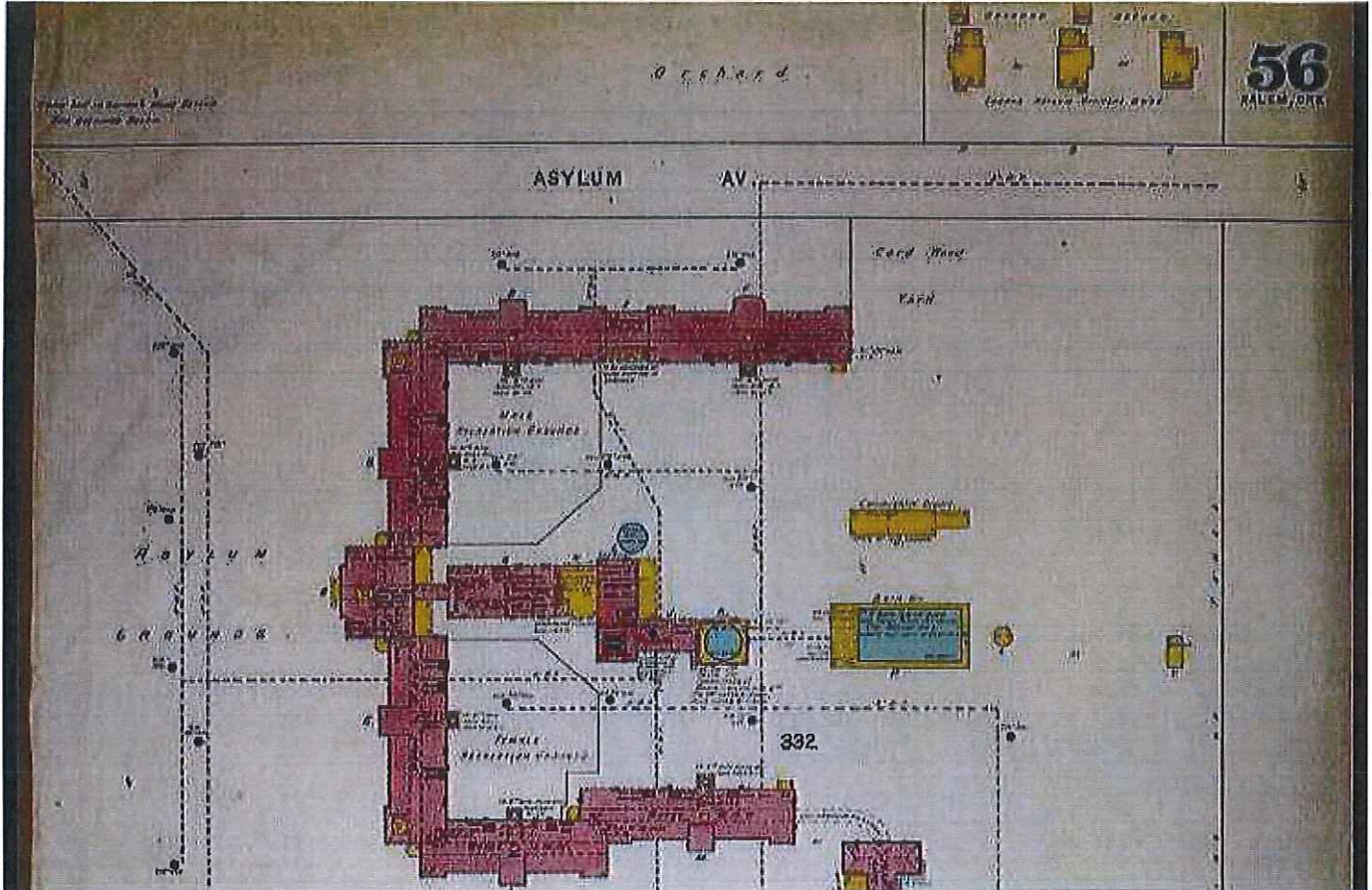

Share

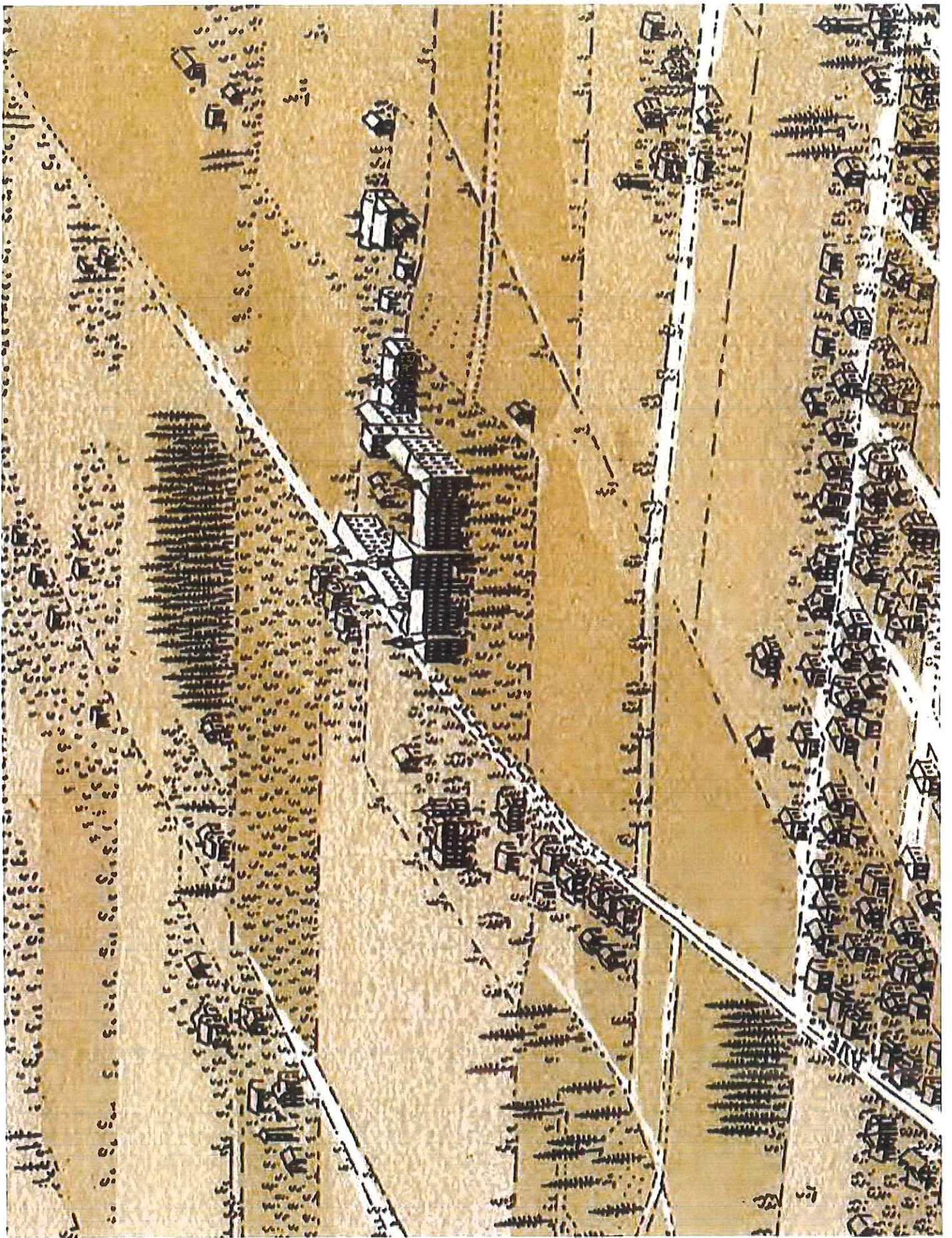

STATE HOUSE OF OREGON



COURTHOUSE, WASHCO COUNTY



Capital City of Oregon.

POPULATION IN 1905 14,768.

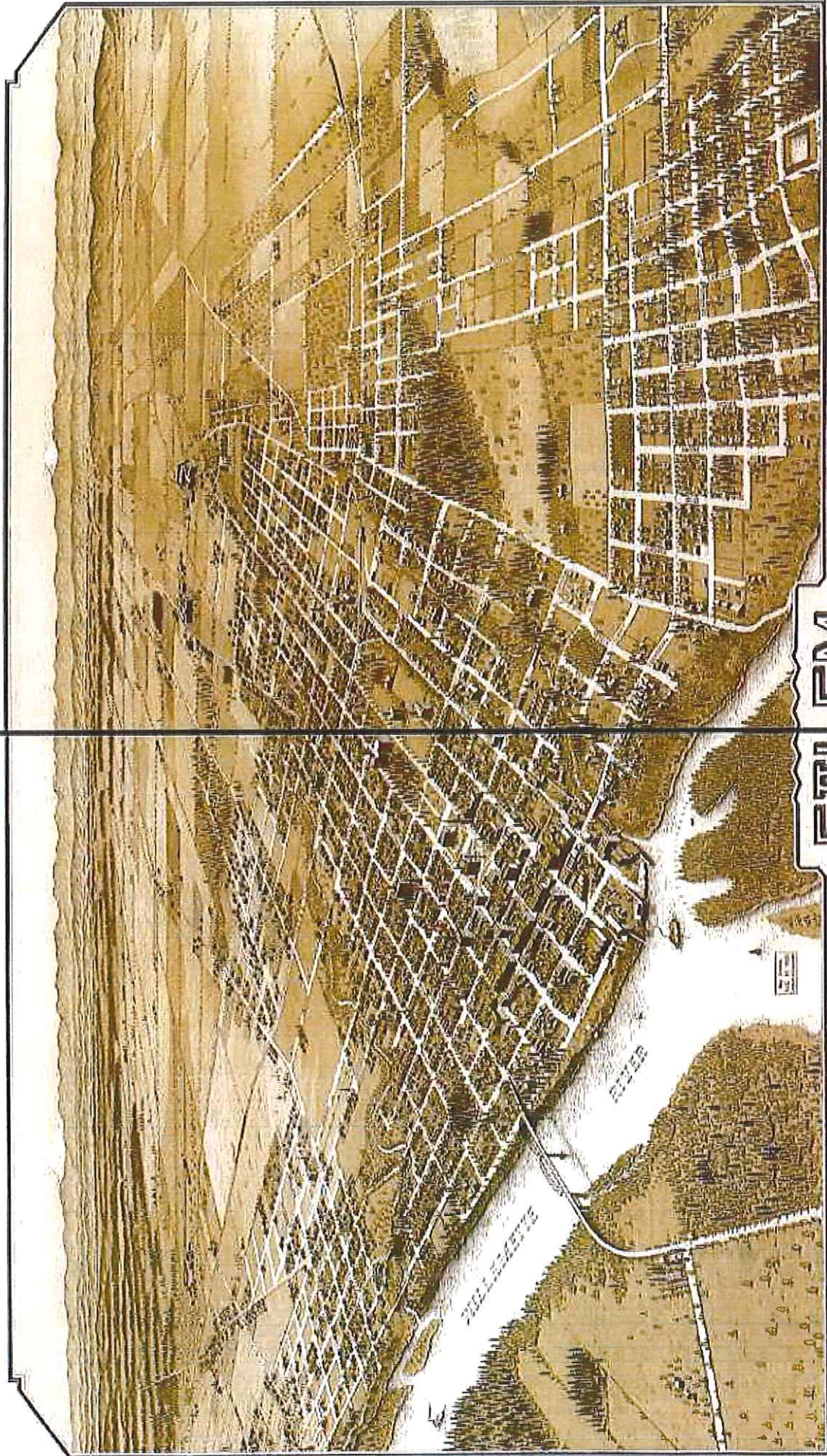

SALEM

ILLUSTRATED BY LEWIS & CLAYTON

REPRODUCED BY THE OREGON HISTORICAL SOCIETY