

United States Department of the Interior
National Park Service

National Register of Historic Places
Date listed 10/22/2010
NRIS No. 10000850
Oregon SHPO

National Register of Historic Places Registration Form

This form is for use in nominating or requesting determinations for individual properties and districts. See instructions in National Register Bulletin, *How to Complete the National Register of Historic Places Registration Form*. If any item does not apply to the property being documented, enter "N/A" for "not applicable." For functions, architectural classification, materials, and areas of significance, enter only categories and subcategories from the instructions. Place additional certification comments, entries, and narrative items on continuation sheets if needed (NPS Form 10-900a).

1. Name of Property

historic name Irvington Historic District

other names/site number _____

2. Location

street & number Roughly bound by NE Fremont, NE 27th Ave., NE Broadway, NE 7th Ave not for publication

city or town Portland vicinity

state Oregon code OR county Multnomah code 051 zip code 97212

3. State/Federal Agency Certification

As the designated authority under the National Historic Preservation Act, as amended,

I hereby certify that this X nomination ___ request for determination of eligibility meets the documentation standards for registering properties in the National Register of Historic Places and meets the procedural and professional requirements set forth in 36 CFR Part 60.

In my opinion, the property X meets ___ does not meet the National Register Criteria. I recommend that this property be considered significant at the following level(s) of significance:

___ national ___ statewide X local

[Signature] _____ 9-2-10
Signature of certifying official/Title: Deputy State Historic Preservation Officer Date

Oregon State Historic Preservation Office
State or Federal agency/bureau or Tribal Government

In my opinion, the property ___ meets ___ does not meet the National Register criteria.

Signature of commenting official Date

Title State or Federal agency/bureau or Tribal Government

4. National Park Service Certification

I hereby certify that this property is:

- ___ entered in the National Register
- ___ determined eligible for the National Register
- ___ determined not eligible for the National Register
- ___ removed from the National Register
- ___ other (explain:) _____

Signature of the Keeper Date of Action

Irvington Historic District
Name of Property

Multnomah Co., OR
County and State

Ownership of Property
(Check as many boxes as apply.)

Category of Property
(Check only **one** box.)

Number of Resources within Property
(Do not include previously listed resources in the count.)

<input checked="" type="checkbox"/>	private
<input checked="" type="checkbox"/>	public - Local
<input type="checkbox"/>	public - State
<input type="checkbox"/>	public - Federal

<input type="checkbox"/>	building(s)
<input checked="" type="checkbox"/>	district
<input type="checkbox"/>	site
<input type="checkbox"/>	structure
<input type="checkbox"/>	object

Contributing	Noncontributing	
2,394	419	buildings
		district
		site
		structure
		object
2,394	419	Total

Name of related multiple property listing
(Enter "N/A" if property is not part of a multiple property listing)

Number of contributing resources previously listed in the National Register

Historic Residential Suburbs in the United States,
1830-1960

28

6. Function or Use

Historic Functions

(Enter categories from instructions.)

DOMESTIC: Single Dwelling

DOMESTIC: Multiple Dwelling

COMMERCE/TRADE: Business

COMMERCE/TRADE: Specialty Store

COMMERCE/TRADE: Restaurant

Current Functions

(Enter categories from instructions.)

DOMESTIC: Single Dwelling

DOMESTIC: Multiple Dwelling

COMMERCE/TRADE: Business

COMMERCE/TRADE: Specialty Store

COMMERCE/TRADE: Restaurant

7. Description

Architectural Classification

(Enter categories from instructions.)

LATE VICTORIAN: Queen Anne, Stick/Eastlake

LATE 19TH and 20TH CENTURY REVIVALS:
English
Cottage, Colonial Revival, Classical Revival,
Tudor
Revival, Mediterranean Revival, French
Renaissance

AMERICAN MOVEMENTS: Bungalow/Craftsman,
Prairie School, Commercial Style

MODERN: Minimal traditional

Materials

(Enter categories from instructions.)

walls: WOOD, SYNTHETIC, BRICK, STUCCO,
ASBESTOS

roof: COMPOSITION SHINGLE, ASPHALT
SHINGLE, WOOD SHAKE, TILE

other:

Irvington Historic District
Name of Property

Multnomah Co., OR
County and State

Narrative Description

(Describe the historic and current physical appearance of the property. Explain contributing and noncontributing resources if necessary. Begin with a **summary paragraph** that briefly describes the general characteristics of the property, such as its location, setting, size, and significant features.)

Summary Paragraph

The summary description of the district's physical and architectural characteristics set forth in this section is based on the more detailed descriptions contained in the publications and documents referenced in the footnotes and bibliography throughout the nomination, which are incorporated here. The more detailed studies enhance Section 7's discussion of the historic character, architectural features, materials, and integrity of the properties within the Irvington Historic District and are intended to inform local, state, and federal reviews evaluating the properties within this district.

The Irvington Historic District is a residential neighborhood composed primarily of single-family homes, located in northeast Portland, Oregon. The district is generally bounded on the north by NE Fremont Street, south by NE Broadway Street, west by NE 7th Avenue, and on the east by NE 27th Avenue. The district encompasses approximately 583 acres and consists of almost 200 long rectangular-shaped blocks. Newer multi-family residences (e.g. apartment buildings, duplexes, and triplexes) have been constructed along the southern end of the district close to the former north/south street car lines. While infill has occurred over time, Irvington maintains its suburban setting exemplified by tree-lined streets, uniform setbacks, and the similarity of scale and design in the housing stock. The majority of homes were constructed between 1900 and 1930, but examples of early Queen Anne-style cottages still survive, and many mid-twentieth century residential buildings are located throughout the nominated area. The district is notable for its collection of Queen Anne, Period Revival (revival-style inspired cottages, English Cottage, Tudor Revival, Classical Revival, Mediterranean Revival, and Colonial Revival), Bungalow/Craftsman, and Prairie School residences. The most common alterations to buildings in the district are the application of vinyl siding, porch alterations, and the replacement of original windows.

Narrative Description

District Boundary - Physical Description

The Irvington Historic District encompasses approximately 583 acres between NE Fremont Street, NE Broadway Street, NE 7th Avenue, and along the east side of NE 27th Avenue, including a small extension that includes some properties along NE 28th Avenue – see Figure 2, District Boundary and Photo Location Map and Figure 4, Irvington Historic District Map. While the district boundary is reflective of historic plat and land development patterns throughout the district, the boundary also reflects important physical differences between the nominated area and the surrounding neighborhoods in terms of geography, lot size, property use, and historical integrity. The north boundary along NE Fremont Street marks the physical division between two areas with distinct historical associations and separates the nominated district from an area of commercial intrusion. The area to the north of NE Fremont Street is related to the development of the Alameda and Albina neighborhoods. The Alameda Ridge, which lies just a couple of blocks north of NE Fremont Street, also represents an important topographic feature that precipitates changes to the orthogonal grid as streets traverse the ridge in a curvilinear fashion. Lot shapes and sizes are irregular as a result of the changes in topography and road alignments. Due to residents' desire to take of views from ridgeline, buildings and lot sizes within the Alameda neighborhood in particular are much larger in contrast to Irvington's lots. The west boundary along NE 7th Avenue marks the transition between the north – south orientation of the Irvington Historic District's streets and the east – west orientation of the roads to the west. The residences to the west of NE 7th Avenue also exhibit a lesser degree of historical integrity. NE 7th Avenue and NE Fremont Street are also the north and west boundaries of the Irving Donation Land Claim and 1887 Irvington plat. The east boundary along NE 27th Avenue generally follows the eastern boundary of several plats that developed along with the original Irvington plat in the late-nineteenth and early-twentieth centuries. The lots in these plats are

Irvington Historic District
Name of Property

Multnomah Co., OR
County and State

similarly sized and the residences follow similar architectural trends as those found within the Irvington plat. East of NE 27th Avenue, outside the district, the lot sizes become noticeably larger and are irregularly shaped. Dwelling sizes also tend to increase, and the road network deviates from Irvington's rectilinear grid. The southern boundary along NE Broadway Street is based on a notable decrease in historical integrity in the properties on the southern side of NE Broadway Street. This lack of integrity is largely the result of commercial development that occurred in response to the construction of the Lloyd Center mall in 1960.

Irvington's Suburban Characteristics and Physical Development

The Streetcar Suburb is listed as a property subtype within the "Historic Residential Suburbs in the United States, 1830-1960" Multiple Property Documentation Form, and Irvington is an excellent local example of this type of development¹ The nominated area grew as a direct result of the expansion of the electric streetcar lines that extended from downtown Portland in the late-nineteenth century, and which by the first decade of the 1900s extended along NE Broadway Street, NE 15th, NE 22nd, and NE 24th Avenues. As an example of a streetcar suburb derived from a "gridiron plat," Irvington's physical development and appearance was distinctively shaped in a manner similar to streetcar suburbs located throughout the United States.²

The Irvington Historic District developed from south to north based upon the presence of the initial streetcar extension along NE Broadway Street evidenced by the location of many older homes (1890s) along or in close proximity to NE Tillamook Street, which is just three blocks north. Later residences (1900-1948) are distributed throughout the neighborhood and are indicative of more intensive development activity and infill that occurred during that period as the streetcar lines were expanded. Post-1948 residences, apartment buildings, and commercial buildings occur throughout the neighborhood, but not in concentrations that detract from the overall integrity of the district. The distribution of housing types and styles within the neighborhood echoes the broad time span over which construction occurred within the district. The majority of buildings within the district are single-family residences. A large number of multifamily residences and apartment buildings are located along the southern and western edges of the district—particularly along NE Hancock and NE Schuyler Streets, and NE 7th and NE 8th Avenues, as well as along the various north south streetcar lines along NE 15th, NE 22nd, and NE 24th. In addition, a number of large single-family homes were subdivided into duplexes, triplexes, and quadplexes during World War II. The district also consists of forty commercial buildings, nine churches, two schools (one public and one Catholic), and one city-owned park.

The Irvington Historic District contains approximately 2,813 buildings (not including ancillary buildings), of which the majority (84 percent) were constructed between 1900 and 1930. Of the 2,809 total buildings, 85 percent (or 2,390 buildings) contribute to the historical character of the district. Architectural styles from the Late 19th and 20th Century Revivals and Late 19th/Early 20th Century American Movement categories predominate the district. Twenty-eight (28) buildings are listed on the National Register of Historic Places (see Figure 7, Historic Properties in Irvington Listed in The National Register of Historic Places). These buildings include single-family dwellings, multi-family residences, and apartment buildings that exhibit distinctive styles and illustrate the work of notable architects. Of the 419 buildings that do not contribute to the district, 245 (9 percent) are historical buildings that have been substantively altered and 174 buildings (6 percent) were constructed outside of the period of significance. Outbuildings, primarily carriage houses and single-car garages, are evident on most properties. Many of the outbuildings within the district retain their physical integrity and they contribute to the suburban character and visual unity of the district.

All of the streets within the district are paved with asphalt and include concrete curbs, gutters, and sidewalks. The street layout within the district is rectilinear, keeping with the dominant rectilinear grid of northeast Portland. While most of the roads within the district are sixty-foot wide, Knott Street, NE 15th and NE 21st Avenues are wider (approximately eighty-feet) because they were intended to carry more traffic.

¹ Linda Flint McClelland, David Ames, and Sarah Dillard Pope, *Historic Residential Suburbs in the United States, 1830-1960*, (Washington, DC U.S. Department of the Interior, National Park Service, 2002), section F, page 54-55.

² McClelland, et al., section E, page 14.

Irvington Historic District

Name of Property

Multnomah Co., OR

County and State

Lots within the rectangular-shaped blocks were originally platted at fifty-five-feet wide by one-hundred-feet long. While most of the houses are oriented on an east-west axis, a number of larger parcels situated on east-west streets exhibit dwellings constructed on a north-south axis. These houses tend to be clustered along sections of NE Siskiyou, NE Stanton, NE Knott, NE Brazee, NE Thompson, and NE Tillamook Streets. Most properties adhere to the 25-foot set back required by the original restrictive.

Perhaps most notable about the district is its visual cohesion and regular development pattern. Late Victorian architecture is concentrated in the south, closest to the Broadway streetcar line, Period Revivals and Late 19th/Early 20th Century American Movement architecture concentrated in the center and north, and Modern period architecture scattered throughout the district as infill development. The architecture reflects the regional development of northeast Portland and the continuum of residential stylistic preferences. The historic feeling and association, which is expressed through the layout, architecture, and streetscape elements, distinguishes the Irvington Historic District from the surrounding neighborhoods. Historic infill that occurred in the 1930s and 1940s contributes, rather than detracts from the district, because the massing and scale are consistent with the earlier residences. These later buildings represent a key period in the subdivision's history when most of the lots had been developed and only a few remained available for new construction. Some recent infill projects within Irvington have introduced large noncontributing multi-family apartments, the scale and massing of which is not in keeping with the rest of the district. Residential landscaping is present throughout the district and is characterized by large mature trees situated within the tree lawn between the sidewalk and road. Over forty Heritage Trees are located within the district, which include elm, walnut, poplar, beech, buckeye, oak, and cherry. Most of the streets are lined with Bigleaf Maples. Some properties exhibit masonry retaining walls in response to minimal changes in topography. Taller wood fences are located throughout the district and typically shield back yards. Shorter wood fences are also present along the front of properties throughout the district. One park, Irving Park, is located in the northwest corner of the neighborhood. The square-shaped 16.26 acre park is lined with trees and reinforces the residential character of Irvington. NE 8th, 9th and 10th Avenues dead-end at the Irving Park, while residences along NE 11th Avenue back up to the park.³

Architectural Styles, Types, and Materials

In general, Irvington's architectural styles and building types are composed of architectural details that are considered characteristic of their particular styles and period of construction. These details typically included the use and integration of natural building materials such as horizontal clapboard, double-run wood siding, shingles and shakes and other elements such as double-hung sash and fixed-pane wood windows. Window type (i.e. double hung, single hung, six-over-six, etc), fenestration and overall pattern are also typically character-defining components that contribute to a building's stylistic composition. Some buildings utilized masonry such as regular bricks and "clinker" bricks, stone, tuff, as well as concrete block in a manner consistent with their respective stylistic traditions as well. Roof forms, likewise, varied according to stylistic traditions with gable, gambrel, and hipped roofs representing the most common roof forms. Asymmetrical hipped roofs and mansard roofs occur with lesser frequency.

The Creation of the Streetcar Suburb (1870-1900)

Late Victorian Era Architecture (Residential Buildings)

Extant buildings from this period in the district's history are located in the southwest end of the district. Fifty-nine (59) buildings, predominately Queen Anne, date from this period. Queen Anne Cottages include the Newton Drew House at 1137 NE Tillamook Street, the Robinson House at 2126 NE 15th Avenue, and Roome-Stearns House at 2146 NE 12th Avenue. These buildings feature asymmetrical facades with bay windows, partial first-floor porches, patterned shingles along the gable, and spindlework. There are a number of two-story Queen Anne Victorians, which include the John E.G. Povey House at 1312 NE Tillamook Street and the

³ Portland Parks and Recreation, Irving Park Fact Sheet, <http://www.portlandonline.com/parks/finder/index.cfm?action=ViewPark&PropertyID=195>, accessed June 22, 2010.

Irvington Historic District
Name of Property

Multnomah Co., OR
County and State

William O. Fouch House at 2407 NE Tillamook Street. The residences feature wooden spindlework along the first- and second-story porches.

While rare, other Late Victorian architectural styles appear in the district. These styles include Gothic, Shingle, Stick, and Italianate. Perhaps the most notable of these buildings is the George Earle Chamberlain House located at 1927 NE Tillamook Street. The house was constructed in the Shingle style. Other Shingle-style residences include the W.H. Walker House at 2134 NE 17th Avenue and the F.L. Lippincott House located at 2137 NE 18th Avenue. These residences often feature gambrel roofs and the use of shingles as the principal form of siding.

Irvington's Building Booms (1900-1948)

The building boom years (1900-1948) resulted in the construction of approximately 87 percent of the buildings in the district. Extant buildings in the district include 409 from the 1900s, 719 from the 1910s, and 1,232 from the 1920s, 144 from the 1930s and 83 erected between 1940 and 1948. The vast majority of buildings constructed during this period fall within the Late 19th/Early 20th Century American Movement and Period Revival architectural style categories. Period Revivals styles include Colonial Revival and English Cottage, with a minimal number of Tudor, Spanish Colonial Revival, and Mediterranean Revival styles. From the Late 19th/Early 20th Century American Movement category, the district features Arts & Crafts/Craftsman, Foursquare, and Bungalows, with a minimal number of Prairie School, commercial buildings, and minimal traditional residences.

Late 19th/Early 20th Century American Movements (Residential Buildings)

Within this category, district buildings include Arts & Crafts/Craftsmen (352), Foursquare (305), Bungalow (817), and about forty-eight (48) Prairie School buildings. The Arts & Crafts/Craftsmen style appears throughout the neighborhood and particularly along the numbered avenues. Notable Arts & Crafts/Craftsmen residences include the Arthur McKenzie House at 2508 NE 24th Avenue, the Harry P. Palmer House at 1931 NE Brazee Street, and the duplex at 821-823 NE Tillamook Street. These residences feature a low-pitched front-gable roof with decorative braces and bargeboards. Foursquare residences are also popular. The McBride House at 2401 NE 23rd Avenue with its square plan and low-sloped roof is an excellent example of the district's foursquare residences. Bungalows also abound in the district. While there are numerous single-family bungalows, the City of Portland Fire Engine House No. 10 is unusual as there are very few public buildings in the district. Engine House No. 10 is located at 2200 NE 24th Avenue, and like single-family bungalows features a gable front façade with extended eaves and brackets. While limited in number, the Prairie style also appears within the district. The Marcus J. Delahunt House at 1617 NE Thompson is an excellent example of the Prairie style with wide eaves and a low-sloped roof. But for the eaves and roof, Prairie style residences are usually similar in overall plan and massing to the Foursquare. Expressions of these styles range from modest to ornate, and many of these buildings incorporate design elements from the period-revival styles, especially Colonial Revival, English Cottage, and Tudor.

Late 19th/Early 20th Century Revivals (Residential Buildings)

This category includes Colonial Revival (371) and English Cottage (365) -style buildings with a minimal number of Tudor (65), Mediterranean Revival (44), and Spanish Colonial Revival (24) -styles. The 41 Other Revival-styled buildings represented a more plain architectural aesthetic, but features elements, such as porch roofs with cornice returns and bilaterally symmetrical fenestration, which suggest the Colonial Revival style. Size and complexity of the designs vary, and it is not uncommon to see multiple stylistic elements from different traditions on the same building. The one-story Hedrick House at 2437 NE 10th Avenue is exemplary of the more modest end of the 931 Period Revival buildings in the district. Overall, these more modest buildings exhibit details from a variety of revival styles in bungalow volumes, but often lack the massing and ornamentation to be attributed to a particular style.

Irvington Historic District
Name of Property

Multnomah Co., OR
County and State

Colonial Revival is typified by the John Sinot House at 2215 NE 25th Avenue, the Adam D. Carlock House at 2429 NE Thompson Street, and the Chester and Pauline Sorensen House at 3040 NE 14th Avenue. These residences feature a symmetrical fenestration with a prominent central entrance accented with pediment and columns. These details are often accompanied by the use of a broad plain frieze or dentils beneath a box cornice. The English Cottage, another popular Irvington style, is exemplified by two residences on NE 22nd Avenue. The Robert L. Aldrich House at 3034 NE 22nd Avenue features a steeply pitched gable roof, while the A.L. Carson House at 2517 NE 22nd Avenue features a steeply-pitched hip roof. Both residences use wall coverings, windows, and other details to achieve an English country house appearance. Another characteristic of the style is the use of rolled eaves.

The Tudor, Mediterranean, and Spanish Revival styles are also present in the district. While wealthy residents selected homes constructed in these styles, many smaller cottages constructed during the 1930s also utilized these styles. The range of the Tudor style can readily be seen from the grand Loyal E. Kern House at 1748 NE Tillamook Street to the smaller H.W. McIntosh House at 2714 NE 20th Avenue. The Tudor style is marked by the use of faux half timbering, stucco, asymmetrical plans and massing, as well as the use of projecting gable roofs. The Ervin and Della Horr House at 3324 NE 21st Avenue is a good example of the Spanish Revival style with an asymmetrical façade, tower, red tile roof, and stucco walls. The Spanish Colonial style is also marked by the use of wrought iron skirts around upper story windows. The La Bonita Apartments at 2502-2524 NE 11th Avenue (1931) reveals how the Spanish Colonial style was applied to a set of one-story court apartments. The C.W. Olsen and Lisle Weygandt building at 1421-1441 NE Broadway Street is a good example of the Mediterranean Revival style applied to a commercial building with its tile roof, corner tower, arched leaded glass windows, and inset tile detailing.

Multi-family Residences and Apartments Near Streetcar Lines

Several multi-family residences in Irvington exhibit the stylistic influences of the period and are reflective of the desire to be located near mass transit. Interestingly, many of these buildings were designed to be unobtrusive, if not illusory in terms of their real multi-family function. Several duplexes and fourplexes, for instance, feature single or side (or garden) entrances and even recessed doorways successfully obscure multiple entries. They were also designed to be unique as very few of these buildings were constructed in similar styles or plans. Several of the best examples appear on NE 15th, NE 24th, and NE 25th Avenues and between NE Tillamook and Broadway Streets. Structures at 2525 NE 15th Avenue, 1731 NE 25th Avenue, 2111 NE Hancock Street, 2201-2211 NE 21st, 2400-2402 NE 15th, 2420 NE 15th, and 2746-2748 NE 24th Avenues are all examples of this building type. Other apartments in Irvington were more overt in terms of their overall purpose and function. The Irvington Bowman Apartments at 1825 and 1835 NE 16th Avenue (National Register listed), designed in the Arts and Crafts Style, and the F.E. Bowman Flats at 1624-1636 NE Tillamook Street (National Register listed) represent two of the best examples of apartment housing in the Irvington Historic District.

Extended Storefronts and Alterations During Period of Significance

Towards the end of the building boom, buildings along the southern edge of the district were altered into multi-family residences or received commercial storefronts. Several residential buildings were also demolished during the latter part of the period.⁴ The widening of NE Broadway Street from 60 to 80 feet in 1930 precipitated a gradual transition of former single-family residences on the road. In several instances, foursquare-styled homes on the north side of NE Broadway Street received a one-story commercial addition that extended (usually at basement level) to the property border with the sidewalk. The residences behind these one-story additions, meanwhile, mostly retained their residential uses and appearances. In addition to the widening of NE Broadway Street, several residences were converted for use as boarding houses in the 1940s. The houses at 2116 NE 18th and 2512 21st Avenues, and 1927 NE Tillamook Street, for instance, were used intermittently as either boarding houses or multi-family residences in the 1930s and 1940s and were

⁴ Roos, 142.

Irvington Historic District
Name of Property

Multnomah Co., OR
County and State

often altered through the installation of additional bathrooms or even interior partitions rather than exterior additions.⁵ Overall, these alterations reveal how changes to the district occurred during this period, but in a modest ways that reflected the extension of Portland's streetcar network.

Redevelopment and Infill (post-1948)

Extant buildings from this period in the district's history are scattered throughout the nominated area. One hundred and seventy-four buildings (174), predominately Minimal Traditional-style dwellings, duplexes, churches, and apartments are noncontributing properties that lie outside of the period of significance. The Modern Period category characterizes single- and multi-family residences, as well as religious and government buildings in the district. The most significant building erected during this period is the Central Lutheran Church which was designed by Pietro Belluschi. The brick Holladay Park Church of God at 2120 NE Tillamook Street is another good example of the mid-twentieth century church. Several of the churches erected during this period resulted in the demolition of residences.

The Minimal Traditional style includes the wooden- and brick-clad residences at 3117 NE 10th, 3441 NE 18th, and 2206-2208 NE 19th Avenues, Minimal Traditional buildings were also constructed within older sections of the district, such as the single-family residence at 904 NE Tillamook Street. While erected of more modern materials and styles, these residences typically feature similar setbacks and are of a similar scale as neighboring houses. Several larger apartment and commercial buildings were also erected during this period. The apartment buildings range in style from being courtyard style apartments to "motel-like" apartments with exterior walkways and parking lots for residents.

Contributing and Noncontributing Status

A contributing building adds to the historic associations and architectural qualities for which a district is significant. To be a contributing building to the Irvington Historic District, a building had to be constructed during the period of significance, relate to the documented significance of the property, and retain historic integrity or independently meet the National Register criteria. A noncontributing building does not add to the historic associations or architectural qualities for which a district is significant because it was not present during the period of significance, does not relate to the documented significance of the property, or due to alterations, additions, or other changes it no longer possesses historic integrity.

In order to determine contributing and non-contributing status, the preparers of the nomination completed a 100-resource test survey of randomly selected blocks to determine the extent and nature of alterations to resources situated throughout the district. This information formed a baseline from which the integrity of materials, workmanship, feeling, setting, design, location, and association could be gauged. A reconnaissance level survey (RLS) was subsequently completed. To ensure that all contributing buildings fell within the period of significance, dates for all buildings were confirmed through a variety of sources including newspapers, tax records, and on-site field observations. By collecting information on architectural styles and lot development, conducting plat research, and drafting a historic context for the neighborhood, the RLS confirmed that all contributing resources related directly to the documented significance of the Irvington Historic District.

The RLS was also used to determine the integrity of contributing resources. Given the large number of resources, a profile for "in period" noncontributing resources was developed that field workers could use to determine integrity. In general, a resource was found to be noncontributing if alterations blurred its historical associations with the larger district. In many cases, rather than one type of alteration, it was the totality of alterations that determined whether a resource was noncontributing. These alterations included the replacement (or resizing) of more than 25 percent of visible windows, re-fenestration of the house, addition of oversized dormers that diminished a building's stylistic attribution, one- and two-story additions to the house that

⁵ See also Roos, 139 and 159. The residence at 2512 NE 21st was a boarding house through WWII and its interior was subdivided in the 1970s.

Irvington Historic District
Name of Property

Multnomah Co., OR
County and State

visually compete or engulf the original residence, the addition of a complete second floor, removal of an original porch, and addition of features that are not consistent with the date of the house and that diminish its original appearance. Contributing outbuildings were noted at the same time, particularly garages. Contributing garages are noted with "CG" in the comments section within the individual building listing in Figure 5, Irvington Historic District Data Sheets. Buildings with noncontributing garages are noted as "NCG."

Some building alterations that occurred during the period of significance included the one-story commercial extensions from residences along NE Broadway Street in the 1930s and 1940s, as well as the movement of intact houses from neighboring subdivisions. These changes do not preclude a resource from being considered contributing building because the changes occurred within the period of significance.

Summary

The Irvington Historic District comprises one of the most comprehensive collections of Late 19th/Early 20th Century American Movement and Period Revival residential architecture in northeast Portland. The architectural styles reflect the period over which the district development and the booms in new housing occurred. Continuous development of the subdivision throughout the historic period (from 1891-1948) lends a visual cohesiveness to the neighborhood, as the transition from earlier to later architectural designs is visible in the district's housing stock. A strong majority of buildings that date from the historic period are contributing resources to the historic district. Both historic and modern infill is present in the district. The historic examples illustrate how the district evolved over time and how development went through cyclical periods of initial lot sales, building booms, and infill which contribute to the district's overall character. The overall architectural integrity of the district is reinforced by the uniformity of the primary land use as a residential subdivision. The streetscape and siting of buildings reinforces the residential character of the district. The presence of historic commercial buildings on the fringes of the historic district helps to convey the lingering influence of deed restrictions upon the neighborhood's development and the streetcar lines that ran through the neighborhood.

Irvington Historic District
Name of Property

Multnomah Co., OR
County and State

8. Statement of Significance

Applicable National Register Criteria

(Mark "x" in one or more boxes for the criteria qualifying the property for National Register listing.)

- A Property is associated with events that have made a significant contribution to the broad patterns of our history.
- B Property is associated with the lives of persons significant in our past.
- C Property embodies the distinctive characteristics of a type, period, or method of construction or represents the work of a master, or possesses high artistic values, or represents a significant and distinguishable entity whose components lack individual distinction.
- D Property has yielded, or is likely to yield, information important in prehistory or history.

Areas of Significance

(Enter categories from instructions.)

ARCHITECTURE

COMMUNITY PLANNING AND DEVELOPMENT

Period of Significance

1891-1948

Significant Dates

N/A

Significant Person

(Complete only if Criterion B is marked above.)

N/A

Cultural Affiliation

N/A

Architect/Builder

Various: Joseph Jacobberger, William Widden &

Ion Lewis, Robert Beat, Henry M. Lambert, Ellis F.

Lawrence, F.E. Bowman, Marcus Delahunt

Criteria Considerations

(Mark "x" in all the boxes that apply.)

Property is:

- A Owned by a religious institution or used for religious purposes.
- B removed from its original location.
- C a birthplace or grave.
- D a cemetery.
- E a reconstructed building, object, or structure.
- F a commemorative property.
- G less than 50 years old or achieving significance within the past 50 years.

Period of Significance (justification)

The Period of Significance is from 1891-1948. This period extends from the opening of lots for sale and construction of the first residences in Irvington in 1891 until the conversion of the Broadway streetcar line to buses in 1948 signaling the end of the streetcar era in the neighborhood.

Criteria Considerations (explanation, if necessary)

Not Applicable

Irvington Historic District
Name of Property

Multnomah Co., OR
County and State

Statement of Significance Summary Paragraph (Provide a summary paragraph that includes level of significance and applicable criteria.)

The Irvington Historic District, located in northeast Portland, Multnomah County, Oregon, is locally significant under National Register Criterion A and under National Register Criterion C in the areas of Community Planning and Development and Architecture as an excellent example of a “streetcar suburb” that used restrictive covenants and for its exemplary collection of residential architecture constructed from 1891 to 1948. At least 23 prominent architects and builders—such as Robert Beat, Frederick Bowman, Robert Rice, Edward Mautz, Ellis Lawrence, Joseph Jacobberger, H.L. Camp, Marcus Delahunt Luther Bailey, and Henry Lambert—designed and/or constructed buildings in the district. Originally platted in 1887, the Irvington Historic District clearly reflects the development patterns and architectural traditions endemic to suburban neighborhoods that emerged and grew on urban fringes in the United States as a result of the popularity of the streetcar. Due to these historical associations, the Irvington Historic District is being nominated under the “Residential Suburbs in the United States, 1830-1960” Multiple Property Documentation (MPD) Form. The historic district meets the guidelines for evaluation and registration as set forth in the MPD as an example of a historic residential suburb (a property type contained within the MPD) but more specifically as a “streetcar suburb” property subtype. The Irvington Historic District is therefore directly associated with the MPD’s Historic Context “Suburbanization of Metropolitan Areas in the United States, 1830-1960.” The period of significance begins in 1891 with the opening of land in Irvington for sale and construction of the first residences and ends in 1948 with the conversion of the Broadway streetcar line to buses.

Narrative Statement of Significance (Provide at least **one** paragraph for each area of significance.)

An early example of a streetcar suburb, Irvington is significant as one of the earliest real estate developments in Oregon to use privately imposed and enforced restrictive covenants as a means of controlling unwanted land uses and guiding residential development. These restrictions included street setbacks, establishment of baseline house values, use restrictions, and race-based exclusions. Other late-nineteenth and early-twentieth century subdivisions that used covenants to guide development included the Piedmont neighborhood and Ladd’s Addition (1905, National Register listed). First platted in 1887 and opened for sale in 1891, Irvington’s developers sought to impose restrictive deed covenants upon lots within the neighborhood to bring a modicum of social and architectural uniformity as well as predictability to the overall development process. Irvington’s extensive use of these restrictions was replicated in other subsequent residential developments in Portland such as Laurelhurst and Alameda Park. These explicit rules reveal how trends in restrictive covenants had palpable and long-lasting impacts upon the architectural character of streetcar suburbs in the late-nineteenth and early-twentieth centuries and served as a prelude to the advent of comprehensive land-use planning in early-twentieth century Portland. Irvington therefore is locally significant under National Register Criterion A in the area of Community Planning and Development as an example of how restrictive covenants were utilized to stabilize and control the development process of streetcar suburbs during this period.

The Irvington Historic District also contains one of the most eclectic collections of Queen Anne, Arts and Crafts, Colonial Revival, and Period Revival-style residences in the City of Portland. Designed and erected by many of Portland’s master architects and builders, the neighborhood captures the diverse design influences of late-nineteenth and early- to mid-twentieth century residential design and architectural thought in the Pacific Northwest. The Arts and Crafts-era dwellings, in particular, reflect a mixing or blending of forms and materials from a broad spectrum of stylistic traditions to create an eclectic collection of architectural compositions. For these reasons, Irvington is locally significant under National Register Criterion C, Architecture.

Irvington Historic District
Name of Property

Multnomah Co., OR
County and State

Developmental history/additional historic context information (if appropriate)

The Creation of a Streetcar Suburb, 1870-1900

The impetus for development of Portland's "East Side" was intimately tied to the construction of the Oregon Central Railroad terminus on the east side of the Willamette River in 1868.⁶ The community of Albina formed immediately above the east bank of the Willamette River to service the railroads and steamboat docks that lined the river's edge. While ferry service between the east and west sides provided a link between Portland and Albina, bridges were soon constructed to facilitate commerce. A railroad bridge at the current location of the Steel Bridge was erected in 1888. The very next year, the first electric railway crossed the Steel Bridge into Albina and East Portland (which were incorporated into Portland in 1889).⁷ The incorporation of Albina boosted the population of Portland and further diversified the city's economy. By bringing in the rail yards of Albina, the City of Portland improved the transportation of goods and services. The inclusion of farmland beyond Albina would allow for additional residential development and boost the taxpaying population. The land on the eastside of the Willamette was more level than the "West Hills" on the other side of the river and away from the bustling downtown, making the area ideal for suburban housing. Streetcar lines would also help Albina assimilate into the larger transportation network of late-nineteenth century Portland and would eventually extend beyond to Irvington gradually transforming this former farmland into an urban residential enclave. The streetcar allowed those who wished to distance themselves from the city to reside in residential areas sheltered from the day-to-day business of the city center.

Connecting service along interurban routes linked Irvington residents to communities outside of the city as well. The impact of the streetcar on Portland's eastside was dramatic. In 1891, 25 percent of the greater metropolitan population resided on the east side. By the 1910s, that figure rose to 50 percent.⁸ Portland was following a larger national trend in urban to suburban migration. As historian Alan Gowans noted "by the 1890s, most of the well-to-do were gone from inner cities, and by 1900 the middle class was well on its way out also – away from all this, out to the suburbs."⁹ In Portland and elsewhere, the streetcar thus permitted the urban middle class to work in city centers and reside in more sylvan suburbs.

In 1851 Captain William Irving and his wife, Elizabeth Dixon Irving, settled on and later acquired a 644 acre Donation Land Claim (DLC) that largely encompasses the Irvington neighborhood.¹⁰ By 1880, in anticipation of growth and the associated housing need, portions of the east side donation land claims, including that of Captain William and Elizabeth Irving, were subdivided into a grid of blocks and streets for residential development (See Figure 6, Plats within the Irvington Historic District). Following Captain Irving's death in 1872, his daughter Elizabeth Irving Spencer and son John Irving, sold significant portions of their father's share of the DLC. On March 1, 1882, John Irving filed a plat for "John Irvings First Addition to East Portland" and on April 21, 1882, he and Elizabeth Irving sold 288 acres of the DLC to business partners David P. Thompson, Ellis G. Hughes, and John W. Brazee for \$62,109.¹¹ Elizabeth Irving and Thompson, Hughes, and Brazee, and subsequent investors such as Charles Prescott, would work together to develop the area in a relatively uniform fashion. In 1887, when the plat for Irvington was filed, it included the property owned by the partnership and Elizabeth Irving's share of the DLC were both included.¹²

The 1887 plat forms the core of present-day Irvington (See Figure 6, Plats within the Irvington Historic District and Figure 11, Plat of Irvington). Due to slow growth in residential sales on the eastside, lots were not actively

⁶ E. Kimbark MacColl, *The Shaping of a City Business and Politics in Portland, Oregon 1885 to 1915* (Portland, OR The Georgian Press Company, 1976), 118.

⁷ *Ibid.*, 118-119. See also Richard Thompson, *Images of Rail Portland's Streetcars* (San Francisco, CA Arcadia Publishing, 2006), 17.

⁸ *Ibid.*, 118-119.

⁹ Alan Gowans, *The Comfortable House North American Suburban Architecture, 1890-1930* (Cambridge MIT Press, 1986), 17.

¹⁰ Roos, 13.

¹¹ Roos, 15-17.

¹² John Irving would never have much of a role in his developments in Portland as he remained a sea captain in British Columbia and would never reside in Portland. See Board of Trustees, *Irving House Historic Centre*, Irving House: A Family History (New Westminster, B.C. Irving House Historic Centre, 1988), np.

Irvington Historic District

Name of Property

Multnomah Co., OR

County and State

marketed until 1890-1891.¹³ In fact, 90 acres of undeveloped blocks in the northwest corner of Irvington were leased to the Multnomah Fair Association for construction as a racetrack, grandstands, and paddocks. Many early residents kept their horses in stables located along the north side of the track—stables were not permitted within Irvington as stipulated in covenants.¹⁴ The “Irvington Park Track” was extremely popular due, in large part, to good streetcar connections. In 1898 the track was requisitioned as Camp McKinley, an encampment for Oregon troops being sent off to the Spanish American War. As early as 1904, in John Olmsted’s plan for Portland, the area was considered as a source for open space and a potential public park.¹⁵ The track was demolished in 1907 and in 1914 16.26 acres of the former racetrack were dedicated as Irving Park.¹⁶ The public park is not considered a contributing resource in the district because much of it has been leveled for modern playing fields and newer recreational buildings have been erected.

As Thompson, Hughes, and Brazee gradually sold off their shares of the original development to subsequent real estate developers, plats for these smaller portions of the neighborhood were often re-filed once the new developers recognized a market for the land. The 1906 Portland plat map reveals how the original Irvington plat had been replatted by different owners who named the new plats East Irvington, Wild Rose and Edgemont¹⁷ (See Figure 6, Plats Within the Irvington Historic District) Despite this fracturing of ownership of the neighborhood, the original grid pattern of the neighborhood was retained.

The current grid network of roads conveys a spatial hierarchy indicative of the planning associated with the original platting of Irvington in 1887. While a large majority of the neighborhood streets contain a sixty-foot right-of-way, NE Knott Street, NE 15th and NE 21st Avenues were intended to carry more traffic through the neighborhood as they feature an eighty-foot right-of-way.¹⁸ The rectangular-shaped blocks, with the longer sides running north to south, are generally composed of twenty fifty-foot by one-hundred-foot parcels. While most of the houses are oriented on an east-west axis, a number of larger parcels situated on east-west streets exhibit dwellings constructed on a north-south axis. These houses tend to be clustered along sections of NE Siskiyou, NE Stanton, NE Knott, NE Brazee, NE Thompson, and NE Tillamook Streets. The grid network of streets was not uncommon during the streetcar-suburb development era as developers platted rectilinear subdivisions where homes were built within walking distance of the streetcar line.¹⁹ As with Irvington, these subdivisions were often extensions of the pre-existing urban “gridiron.” This common form of subdividing land made land surveys easier, facilitated the sale of individual parcels, and arguably promoted speculative land development across cities in the United States.²⁰ Other neighborhoods such as Ladd’s Addition took a much more conspicuous approach to street layout by creating diagonal streets that radiated out from circles in the Beaux Arts tradition. Another subdivision, Laurelhurst featured a curvilinear street network that appears more intimately associated with the City Beautiful Movement’s emphasis on conforming to more naturally-inspired street layouts that followed the landscape. Irvington, Ladd’s Addition, and Laurelhurst provide an interesting comparison of how Portland’s suburbs reflected competing visions for suburban life.

Key to Irvington’s development was the use of deed restrictions. Both Elizabeth Irving and the partnership held a common vision for Irvington that included the use of restrictive covenants as a term of sale that was attached to the recorded deed. A seller could abrogate the contract of sale and/or enforce the conditions if the owner failed to abide by the contract.²¹ Owing its origins to mid-eighteenth century efforts by British nobility to retain

¹³ Roos, 18-20.

¹⁴ Ibid., 29-30.

¹⁵ Portland Parks and Recreation, *Cultural Resources Management Plan* (City of Portland) July 2007, CRM Appendix 2.2. See also Arthur McVoy, “A History of City Planning in Portland, Oregon,” *Oregon Historical Quarterly* 46 (March 1945): 3-21.

¹⁶ Roos, 29-30.

¹⁷ C.H. Crocker Company Lithograph, Portland, Oregon. Portland, Oregon Plat Map, 1906.

¹⁸ Roos, 16-17.

¹⁹ Linda Flint McClelland, David Ames, and Sarah Dillard Pope, *Historic Residential Suburbs in the United States, 1830-1960*, (Washington, DC U.S. Department of the Interior, National Park Service, 2002), section E, page 5.

²⁰ Kenneth T. Jackson, *Crabgrass Frontier The Suburbanization of the United States* (New York Oxford University Press, 1985), 74-75.

²¹ Robert M. Fogelson, *Bourgeois Nightmares Suburbia, 1870-1930* (New Haven, CT Yale University Press, 2005), 4. See also Marc A. Weiss, *The Rise of the Community Builders: The American Real Estate Industry and Urban Land Planning* (New York Columbia University Press, 1987), 40-42 and McClelland, et al., section E, page 12.

Irvington Historic District

Name of Property

Multnomah Co., OR

County and State

control of properties sold off of noble estates, restrictive covenants were still very much the exception in the United States in the 1880s.²² In the face of uncontrolled and largely unregulated urban development occurring throughout the United States, real estate investors and developers resorted to limited duration covenants in an effort to protect their investment until sales of lots were completed.²³ Covenants also protected lot values for those who had already purchased and/or occupied lots within the subdivision.

The covenants used in Irvington were similar to those used at Ladd's Addition and the Piedmont neighborhood.²⁴ Deeds for property in Irvington typically included the following restrictions.

During the period of 25 years from and after the first day of July 1891 and until after the first day of July 1916, no intoxicating liquors shall be manufactured, sold or otherwise disposed of as beverage in any place of public resort on the premises...nor shall said premises at any time during said period be occupied or used for any shop factory, or other place of business, or be used for the carrying of any livery stable, laundry, foundry, or of any trade or business whatsoever, not for use other than residence purposes, nor be in any manner used or occupied by Chinese other than as the said Chinese may be employed by residents thereon as house servants, no building to be within 25 feet of the street and no building to cost less than \$2500 under penalty of forfeiture.²⁵

While the baseline value of the improvements to a lot vacillated between \$1,000 and \$2,500 ensuring a certain quality of structures, other restrictions ensured a degree of conformity to the residential architectural forms, property use, and socio-economic status of the neighborhood. Ladd's Addition (1891, National Register listed) and the Piedmont Subdivision (1889) were two roughly contemporary subdivisions that employed restrictive covenants. While first platted in 1891, Ladd's Addition did not substantively improve until around 1905 when the first homes were erected.²⁶ The earliest land sales at that time included very similar restrictions on property. Interestingly, both Japanese and Chinese citizens were excluded from purchasing property in Ladd's Addition. The Piedmont Subdivision may be the earliest example of the use of restrictive covenants in Portland as lot sales began almost immediately after it was first platted in 1889; although, there were fewer conditions on development.²⁷ Similar restrictions were placed on properties in subsequent developments in Portland in Alameda Park (1909) and Laurelhurst (1909).²⁸ All of these communities were linked in that they were all well served by streetcars when they were platted and built. Irvington's extensive use of restrictive covenants, therefore, was part of a significant trend in the emergence of the city's streetcar suburbs and the city's residential development that would eventually be replicated elsewhere.

Despite the initiation of marketing in 1891 as well as the construction of water mains, gravelling of the streets and laying of plank sidewalks, lot sales in Irvington proved slow as the early developers opened up lots largely located in the southwest quadrant of the neighborhood between NE 7th and 14th Avenues and NE Tillamook and NE Thompson Streets.²⁹ This is attributed to the subdivision's relative isolation prior to the construction of streetcar lines that served the neighborhood. The stock market crash of 1893 all but stopped lot sales in Irvington until 1898 when investors opened up lots for sale to the public again.³⁰

Just prior to the 1893 crash, the early real estate investors of Irvington managed the risks of their real estate venture by gradually releasing parcels within the neighborhood to individual property owners or to small-scale speculators who often constructed homes on individual lots rather than entire blocks. The Portland Cottage Building Association (PCBA), for instance, was one of the earliest homebuilding speculators in Irvington. Under

²² Fogelson, 43-46.

²³ Fogelson, 46-47.

²⁴ MacColl, *Growth of a City*, 70. Roy E. Roos, *The History of Albina Including Eliot, Boise, King, Humboldt, and Piedmont Neighborhoods* (Portland, OR Self-published, 2008), 23.

²⁵ Roos, 22.

²⁶ National Register of Historic Places Nomination, Ladd's Addition (1988). See also Title Report for Lot 6, Block 23 (page 63), located in Ladd's Addition. Courtesy of Judith Rees.

²⁷ Roos, Albina, 23.

²⁸ MacColl, *Growth of a City*, 70. See also Roos, 23.

²⁹ Roos, 22-23.

³⁰ Roos, 24-25.

Irvington Historic District

Name of Property

Multnomah Co., OR

County and State

company president Henry M. Lambert, the PCBA developed several parcels in West Irvington between NE 12th and NE 16th Avenues. Lambert was also the owner of the East Portland Mill and Fixture Company, “a planing mill and house parts producer that made mouldings, window sashes, and other interior fixtures and hardware.”³¹ Sensing a logical extension to his building-parts business, Lambert applied his company’s architectural products to a number of homes that the company constructed in Irvington.

Lambert’s business model consisted of purchasing properties from one of the original investors, erecting a home, and selling the property. In some instances, the company also extended a mortgage to the new owner.³² In at least one instance, the company erected a duplex; one of the earliest remaining in Portland at 2134-2136 NE 19th Avenue in 1892.³³ In most instances, however, the PCBA constructed one-story frame dwellings with Queen Anne architectural detailing that placed an emphasis on varying textures and form elaboration. This was accomplished through the use of varying shingle patterns with sawtooth, square, and fishscale treatments. Building corners on visible elevations were often clipped and eaves were emphasized through the use of turned- and jig-sawn woodwork. The roof types were often complex featuring clipped-gable roofs with projecting gable extensions. The plans of these early homes often lacked hallways but focused more public spaces such as the parlor and dining room to the front of the house with kitchen, bathrooms, and bedrooms to the rear.³⁴ The Roome-Stearns House at 2146 NE 12th Avenue (National Register listed) is a particularly well-preserved example of a PCBA cottage that retains many of these characteristics. The number of these cottages constructed would be limited; however, for by 1894 the PBCA dissolved as a result of the financial troubles that emerged during the Bank Panic of 1893.

Not every home in Irvington was erected as speculative venture, as exemplified by one of the earliest residences remaining from the 1890s, the John E. Povey House at 1312 NE Tillamook (National Register listed). Probably constructed by Peter Hobkirk of the contracting firm of Hobkirk and McKenzie, the Queen Anne-style house represented one of the more ornate houses on the eastside of Portland during the period, but it was most known for the extensive use of stained glass from Povey’s own glass works.³⁵ The Povey Brothers Art Glass Works were widely known as the leading manufacturers of “art” glass in the region between 1890 and 1920. Perhaps the largest residence erected in Irvington during this period was the George Earle Chamberlain House, 1927 NE Tillamook (National Register listed). Designed by the prestigious architectural firm of Whidden and Lewis, the house represents a relatively uncommon example of the Shingle style in East Portland. Both Whidden and Lewis once worked for nationally significant architectural firms in the East prior to their arrival in Portland; McKim, Mead, & White and Peabody & Stearns respectively. The pair would have a significant impact upon domestic and commercial architecture in Portland in the late-nineteenth century.³⁶

The early development of Irvington in the 1880s and 1890s conveys the challenges facing real estate developers and housing speculators during the period. Due to fluctuating housing and financial markets, much of Irvington lay undeveloped by the turn of the century. As the 1894 Paving Map of Portland relates, grading and gravelling of the subdivision’s roads had not occurred north of Thompson Street. Indeed, of the 2,813 buildings located within the Irvington Historic District, only about 60 predate 1900. All of this would change, however, with the expansion of Portland’s streetcar system. Irvington would become one of the most well served residential neighborhoods in east Portland by the 1920s.

Irvington’s Building Booms and the End of the Streetcar, 1900-1948

In 1899, a new streetcar line was installed down NE Broadway and up NE 22nd Avenue to Tillamook Street, which dramatically improved the commute time between downtown Portland and Irvington.³⁷ Soon after

³¹ Roos, 45.

³² Roos, 46.

³³ Roos, 46.

³⁴ Roome-Stearns House, Portland, Oregon. National Register of Historic Places Nomination. 1992.

³⁵ Roy Roos, John E. G. Povey House, National Register of Historic Places Nomination, (Washington, D.C. National Park Service, 1998), Section 3, page 2-3.

³⁶ Roos, 46-47. See also Hawkins and Willingham, 185-186.

³⁷ John T. Labbe, *Fares, Please! Those Portland Trolley Years* (Caldwell, ID Caxton Printers, 1980), 88.

Irvington Historic District

Name of Property

Multnomah Co., OR

County and State

the line was completed lot sales increased within Irvington. Between 1909 and 1912, several different streetcar lines were extended into Irvington along NE Broadway Street as well as 15th, 22nd, and 24th Avenues that connected the neighborhood to an extensive network of routes that served much of the city (See Figure 16, Portland Streetcar Map).³⁸ With the expansion of the streetcar lines, many residents were able to work in the city but live comfortably in suburban homes. When reviewing residents' occupations and their places of employment in Polk's City Directories between 1900 and 1930, many of Irvington's residents worked either in the city center on the west side of the Willamette River or in the commercial areas of Albina. Both of these areas were well served by the city's streetcar system that emphasized east-west travel. By the 1930s, far more eastside Portlanders used the streetcar than their counterparts on the westside. By the 1930s, 56 million passengers rode streetcars on the eastside while only 12 million rode the Westside lines.³⁹ The Irvington line was a part of the system that fed the downtown each day with workers from Irvington whose occupations ranged from lumbermen to bankers and builders to dentists.

Other developments south of the original plat within the current neighborhood of Sullivan's Gulch, such as John Irving's 1st Addition and the Holladay Park Addition, were also opened for development and were considered by real estate agents during the period as part of Irvington.⁴⁰ Both of these new developments also used restrictive covenants as a means of controlling how individual lots were developed. To provide the growing greater Irvington area with the necessary utilities and amenities, the City of Portland spent \$250,000 to develop water mains, gas lines, sewers, and street paving.⁴¹

The first major expansion of Irvington occurred after the 1905 Lewis and Clark Centennial Exposition in Portland. Many people who attended the fair relocated to Portland after witnessing first hand the amenities of the Pacific Northwest, including its extensive natural resource base that made Portland the largest lumber manufacturing city in the United States as well as its bulding, shipping, wholesale distributing, construction, and finance industries. Even before the Exposition, however, Portland was in the midst of becoming an important railroad crossroads and river port. Starting in 1905, James Hill's inexpensive shipping rates coincided with a huge increase in timber production throughout Oregon and Washington. Timber-associated industries flourished in Portland and subsequently resulted in a spurt in wealth.⁴² Between 1900 and 1910, the population more than doubled from 90,426 to 207,214 thus ushering in a period of dramatic growth for the city. The increase in population would make Portland the fourth most populous city on the West Coast behind San Francisco (416,912), Los Angeles (319,198), and Seattle (237,194).⁴³ Despite its fourth-place ranking, *Pacific Builder and Engineer* reported in 1907 and 1908 that new building construction value exceeded all cities in the country except Chicago and New York.⁴⁴ Between 1900 and 1910, at least 405 of the 2,811 buildings that currently exist in Irvington were constructed. World War I and the economic adjustments of the 1910s did not stunt the pace of house construction in Irvington as 719 of the buildings within the Irvington Historic District were erected between 1910 and 1920. Other developments such as Laurelhurst, Rose City Park, as well as Eastmoreland experienced growth during this period and the competition appears to have caused house and lot prices in Irvington to level off if not fall.⁴⁵

The second building boom occurred in the 1920s when 1,232 of the existing 2,813 buildings were erected in Irvington. Money spent citywide between 1921 and 1925 on building permits alone rose from \$17 million to \$38 million.⁴⁶ During this period builders in Portland erected an average of 3,400 new houses a year and by 1930

³⁸ MacColl, *The Growth of a City*, 121. See also Roos, 28; Labbe, 67-68; and *Oregonian*, "Carline Near Completion", 1 May 1910, section 4, p. 6.

³⁹ Bianco, 331.

⁴⁰ Roos, 25.

⁴¹ Roos, 30.

⁴² See http://www.historylink.org/index.cfm?DisplayPage=output.cfm&file_id=8115.

⁴³ United States Census of Population. Aggregate Returns, 1900 and 1910. Personal Communication, Jim Heuer, February 1, 2010.

⁴⁴ *Pacific Builder and Engineer*, x.

⁴⁵ Roos, 34.

⁴⁶ Hawkins and Willingham, 212. See also Carl Abbott, *Portland Planning, Politics, and Growth in a Twentieth Century City* (Lincoln University of Nebraska Press, 1983), 27.

Irvington Historic District

Name of Property

Multnomah Co., OR

County and State

the population had expanded to nearly 300,000.⁴⁷ Responding to expanding consumer markets elsewhere in the United States, Portland became a major manufacturing and banking center.

Beginning during the first building boom, NE Broadway Street gradually assumed a commercial role. Due to the restrictions on commercial activities within Irvington, NE Broadway Street became a logical outlet for commerce and more dense development. In 1912 Frederic Bowman, for instance, designed the Irvington Bowman Apartments, 1825 and 1835 NE 16th Avenue (listed in the National Register), in the Arts and Crafts style, and the well appointed F.E. Bowman Flats at 1624-1636 NE Tillamook Street (listed in the National Register) conveniently close to the new streetcar lines but on the outskirts of the Irvington Neighborhood. Commercial enterprises along Broadway were scattered amongst residences in the early 1900s and 1910s, but by the 1920s more intensive commercial development began to emerge once the restrictive covenants had expired.⁴⁸ This included the 1927 Olsen and Weygandt Building, 1421-1441 NE Broadway Street (listed in the National Register), that exhibited modest Mediterranean ornament along its multiple storefronts. While other auto-oriented garages and parking expanded along Broadway, formerly residential properties were converted into stores. These conversions began soon after 1930 when NE Broadway was expanded from 60 to 80 feet to accommodate increased traffic, which included both streetcars and automobiles. Between 1930 and 1948, several foursquare residences constructed one-story additions to the front (south) elevations to accommodate business space as NE Broadway became an increasingly important corridor. The houses to the rear of the store typically remained residential in use and architectural character as many still retain their architectural features. These conversions contribute to an understanding of how the Irvington neighborhood accommodated commercial development but on a modest scale through the period of significance. By 1950, this process of commercial conversion was well underway.⁴⁹ This gradual evolution from residential to commercial in the southern area of Irvington was typical of the type of development that occurred in streetcar suburbs in the early-twentieth century.⁵⁰

Despite demand for commercial and multi-family property in the area, the expansion of these businesses was often controversial. In 1916 prospects arose for more widespread commercial development as the first of the restrictive covenants were set to expire and merchants stood ready to take advantage of the lapse. In a sign of just how important these covenants were to the residents of Irvington, 450 concerned citizens attended a meeting to discuss the issue after a rumor emerged that a small grocery store was set to be built in the middle of Irvington.⁵¹ Despite citizen threats of a boycott, the Schafer & Vinton grocery store was erected, but it was designed to look like a house in response to citizen concerns (see Figure 25, Photograph, The Schafer and Vinton Grocery Store in Irvington).⁵² In order to minimize the threat of commercial development in the future, citizens devised a scheme to re-issue their deeds through a trust company with another set of restrictive provisions.⁵³ Even though not all owners in Irvington took this step, the Schafer & Vinton store would have a profound effect upon residential development in the neighborhood. In another incident in 1918-1919, in one of the first matters handled by the newly formed Portland Planning Commission, an auto garage planned to open in the middle of Irvington. After holding public meetings, the Planning Commission managed to convince the garage developer to move to another location outside of the residential neighborhood.⁵⁴

The conflicts over the grocery store and auto garage symbolized a broad recognition within the community of a need to segregate land uses in order to preserve property values and neighborhood character. When the grocery store was designed to look like a house it reflected the profound impact of citizen involvement in Irvington and the prevailing desire for architectural design to minimize changes in land use. Other subtle expressions of architectural illusion emerged throughout the 1910s and 1920s as other buildings throughout the neighborhood were designed to look like homes. The fire department, for instance, met resistance when a

⁴⁷ Hawkins and Willingham, 212. MacColl, *The Growth of a City*, 520.

⁴⁸ Sanborn Fire Company Insurance Maps, 1908-1909, 1924-1928, 1950.

⁴⁹ Sanborn Fire Company Insurance Maps, 1924-1928, 1950.

⁵⁰ McLelland, Ames, and Pope Section E, page 5.

⁵¹ Roos, 34.

⁵² Roos, 34.

⁵³ Roos, 34.

⁵⁴ MacColl, 296.

Irvington Historic District
Name of Property

Multnomah Co., OR
County and State

fire house was planned on NE 24th Avenue.⁵⁵ The firehouse was subsequently designed to look like a Bungalow (see Figure 24, Photograph, Irvington Fire Station). A two-story telephone exchange on NE 24th Avenue built in 1920-1921 was designed to look like a Mediterranean villa. Even the Madeleine Church and School featured a building form and style consistent with the surrounding scale and architectural character of the neighborhood through its distinctive Tudor style and Collegiate Gothic exterior.

Several large homes near the streetcar lines in the neighborhood were actually duplexes or quadplexes consciously designed with hidden or ancillary entrances that obscured their multi-family function. As Figure 32, Color-Coded Map from Albina Community Plan, 1989, relates, multi-family residential housing remains clustered near the former streetcar lines. Due to the stigmas associated with multi-family residential housing during the period and the neighborhood's pressure to build in an appropriate style, most of these forms of housing were uniquely designed to mask their multi-unit character – particularly those in the center of the neighborhood.⁵⁶ Duplexes and quadplexes were designed in the prevailing architectural style of the period but with distinct and unique compositions that hid the building's real use, such as the incorporation of recessed doorways that hid multiple entries. Also used were single doorways that led into central hallways with stairwells to residents' respective apartment, or garden or side entries in some cases.

Despite citizen interest in maintaining the single-family residential character of Irvington, apartment buildings were nonetheless constructed along the edges of the neighborhood in the 1920s and 1930s. The La Bonita Apartments (2502 NE 11th Ave), constructed in 1930 by developer Charles Fulton exhibited Spanish Colonial ornament through its abbreviated pantile roof and stucco exterior and followed a familiar courtyard plan. The building offered relatively inexpensive housing that consisted of one bedroom apartments. While a more intensive form of housing, this courtyard-style apartment building was of a style and scale that did not necessarily detract from the overall character of the neighborhood.

The Builders and Buildings of Irvington's Expansion, 1900-1948

Due to the large numbers of buildings erected during the building booms of the 1910s and 1920s, Irvington contains the largest, most intact collection of early-twentieth century residential architecture found in Portland. Designs were created and influenced by a profound group of real estate developers, speculators, design-build contractors, as well as architects. The neighborhood represents a laboratory of architectural design for the period and conveys how builders and architects alike negotiated the desires of their clients, a competitive housing market, and the intricacies of period design. Indeed, many of the homes erected during this period reveal how architectural details associated with distinct architectural styles were often mixed together to create altogether unique compositions. This architectural diversity was marketed to the middle- and upper-middle class residents of the city as Irvington quickly garnered working class as well as wealthy residents such as sales clerks, judges, lawyers, company executives, merchants, retirees, lumbermen, draftsmen, druggists, dentists, doctors, nurses, traveling salesmen, steamboat captains, streetcar conductors, civil servants, stenographers, police detectives, teachers, railroad engineers and workers, business managers, civil engineers, newspaper advertising executives, stockbrokers, film projector operators, grain dealers, an Indian trader, cannery owners, auditors, as well as several architects, carpenters, and builders.⁵⁷ While some of these residents could afford architects to design their homes during the boom, many others purchased homes erected by speculators who tried to anticipate the tastes of their customers. By the early-twentieth century, speculative builders became a much more common alternative in Portland if not across the United States.⁵⁸ In Seattle, for instance, "Bungalow Craftsman" Jud Yoho epitomized small-scale speculative housing developers who sought to bring the middle class into a more consumer-oriented economy and society.

⁵⁵ Roos 132. See Figure 24, Photograph, Irvington Fire Station, c. 1914.

⁵⁶ John M. Tess and Robert L. Mawson, Middle Class Apartment Buildings in East Portland Townhouse Apartments Designed by Ewald T. Pape in Portland between 1920 and 1945, National Register of Historic Places Multiple Property Documentation Form, Section E Page 11. See also Gwendolyn Wright, *Building the Dream A Social History of Housing in America* (Cambridge, MA MIT Press, 1910), *passim*.

⁵⁷ Roos, *passim*.

⁵⁸ Carolyn S. Loeb, *Entrepreneurial Vernacular Developers' Subdivisions in the 1920s* (Baltimore: The Johns Hopkins University Press, 2001), 6.

Irvington Historic District

Name of Property

Multnomah Co., OR

County and State

Yoho developed a booklet replete with house plans and specifications for consumers to choose from and was moderately successful in selling plans, building homes, and extending credit to perspective buyers.⁵⁹ The Rice Construction Company, led by Robert and Archie Rice was one of the most prolific speculative builders in Irvington. One recent study found that at least thirty-five residences in Irvington constructed between 1910 and 1926 are attributable to the Rice Brothers.⁶⁰ Other important speculative builders in Irvington included designer/builder Pierre A. Carlander, Robert B. Beat, Mautz Building and Investment Company, and the Portland Realty Company (Luther R. Bailey).⁶¹

While speculative builders, designers, and contractors remained an effective force in the design and construction of homes in Irvington throughout the building boom period, residents also called upon professional architects to design homes that were tailored to their more specific needs. Some of the most significant architects in Portland, if not Oregon, teamed with some of the contractors noted above and supplied the designs for residences, institutional buildings, and at least two of the churches. Ellis Lawrence, Albert E. Doyle, Raymond Hockenberry, Frederic Bowman, David L. Williams, Emil Schacht, Joseph Jaccobberger, and John Virginius Bennes all landed significant commissions in Irvington.⁶² Twenty-eight residences in Irvington that were designed and built by these individuals and firms have been recognized through listing in the National Register of Historic Places (See Figure 7, Historic Properties in Irvington Listed in the National Register).

Architectural design in the early-twentieth century was marked by a blurred line between professional architects and their designer, contractor, and builder counterparts. It was not until 1919 that the distinction became clearer when a licensing system was put in place in Oregon for architects.⁶³ Nonetheless, the maturation of industrialized building component manufacturing, mail order catalogs, pattern books, as well as popular magazines with plan services continued to be an inexpensive alternative to architect-designed residences and increased design choices significantly. In the early-twentieth century, Gustav Stickley's *The Craftsman* magazine popularized the latest architectural styles during the period. The *Ladies Home Journal* also supplied plans and fanciful drawings to even broader audience through its subscriptions in excess of 1.6 million by 1915.⁶⁴ Other smaller construction companies in Portland developed smaller-scale pattern books. The Matot Construction Company and the Fenner Company supplied plans and materials to at least six homes in Irvington.⁶⁵ Other foreign publications, such as *The Studio* (published in London) and the *Moderne Bauformen* (published in Berlin), provided inspiration to Portland's architects. The only identified surviving complete set of the *Moderne Bauformen* in the Pacific Northwest is in the A.E. Doyle collection at Reed College (Portland, Oregon).⁶⁶

Property owners also took inspiration from these publications but sometimes still desired architectural services to implement a project. One of the earliest Stickley-inspired residences in Irvington is the Nicolai-Cake-Olson House at 1903 NE Hancock Street (National Register listed) designed by Emil Schacht in 1905.⁶⁷ Another

⁵⁹ Janet Ore, "Jud Yoho, "The Bungalow Craftsman," and the Development of Seattle Suburbs" in *Perspectives in Vernacular Architecture VI* (Knoxville University of Tennessee Press, 1997), 238.

⁶⁰ See World Wide Web, http://kimfitzgerald.net/Gregg_House/rice_brothers.html, accessed January 26, 2010.

⁶¹ For a more comprehensive discussion of speculative builders in Irvington, see Kimberli Fitzgerald, "Speculative Homebuilding in East Portland, Oregon, 1891-1940 MPS" (draft National Register of Historic Places Nomination), *passim*.

⁶² For more information about the biographies and other commissions of Irvington's architects see Richard Ellison Ritz, *Architects of Oregon* (Portland, OR Lair Hill Publishing, 2002), *passim*; Marion Dean Ross, *A Century of Architecture in Oregon, 1859-1959* (Portland, OR Women's Architectural League of the Oregon Chapter of the American Institute of Architects, 1959), *passim*; Thomas Vaughan and George McMath, *A Century of Portland Architecture* (Portland, OR Oregon Historical Society, 1967), *passim*; Thomas Vaughan, ed, *Space, Style, and Structure Building in Northwest America* (Portland, OR Oregon Historical Society, 1974), *passim*; Demuth, Kimberly, Kimberly Lakin, and Patricia Sackett. *Architecture of Ellis F. Lawrence Multiple Property Submission* (National Register of Historic Places Nomination), 1990; and Michael Shellenbarger, *Harmony in Diversity: The Architecture and Teaching of Ellis F. Lawrence* (Eugene, OR Museum of Art and the Historic Preservation Program, 1989) *passim*.

⁶³ Ritz, vii.

⁶⁴ Roth, 187.

⁶⁵ 2738 NE 21st Ave and an unnumbered house on NE 26th were apparently taken from Fenner Company plans. 3122 NE 13th Ave, 2725 NE 20th Ave, 3314 NE 25th Ave, and 1927 NE Stanton were all apparently derived from Matot Construction Company designs. See Fitzgerald E, 13.

⁶⁶ Personal Communication, Jim Heuer, February 1, 2010.

⁶⁷ Personal Communication, Jim Heuer, February 1, 2010. Another early house Craftsman-style, the 1906 George Peters

Irvington Historic District

Name of Property

Multnomah Co., OR

County and State

resident, Lewis T. Gilliland, hired architect Ellis Lawrence to construct a home at 2229 NE Brazee Street (National Register listed) whose plans and elevations appeared in a 1907 issue of Stickley's *The Best of Craftsman Homes* (See Figure 31).⁶⁸

The residences, apartment buildings, and commercial buildings erected by the architects and builders during this period reflected the extensive influence of the Arts and Crafts movement. A reaction to the rapid industrialization of the modern world and the desire for machine-manufactured goods, the Arts and Crafts Movement centered on the inherent virtuousness of handicrafts and the craftsman and the "search for a way of life that was true, contemplative, and filled with essences rather than superficialities...."⁶⁹ The style was also meant to express the simplicity. Beginning in Europe, the movement soon found devotees in the United States as well as in Oregon. Architects, builders, and architectural promoters found inspiration in the Shingle style, Spanish Mission Style, Mediterranean, Bungalow, Swiss Chalet and Japanese architecture in addition to the English Arts and Crafts Movement.⁷⁰ The Prairie style, largely inspired by the work of Frank Lloyd Wright, was yet another permutation of the period which sought to express simplicity, natural materials, and economy. A distinctively different, but philosophically linked style, the Colonial Revival, is also found in Irvington. Drawing from a more academic and antiquarian inspiration, this style sought to evoke the colonial origins of the United States as well as the Classical formalism of Rome and Greece by calling upon surviving historical buildings, in part or in whole, as worthy of replication.⁷¹ While the formality of the Colonial Revival seems at first conflicting with the informality of buildings in the Arts and Crafts movement, both reflected a romanticized view of the past – whether in the United States, England, Italy, Japan, or even Switzerland.⁷² In Irvington, the Colonial Revival and Arts and Crafts aesthetics were often combined in the design of buildings both modest and grand. Large architectural firms in the eastern United States began drawing inspiration from historical models or composites of existing models to develop styles reminiscent of the past as early as the 1870s.⁷³ This trend reflected a more academic and antiquarian design ethic that sought to replicate distinctively "American" architectural traits. After the World's Columbian Exposition in 1893, architectural detailing more closely associated with Greek and Roman architectural antiquities became intertwined with domestic colonial forms to create unique compositions.

While influenced by the popular architectural movements, the architecture of Irvington epitomizes the "harmony in diversity" moniker that author Michael Shellenbarger used to describe the work of Ellis Lawrence. Lawrence was known for his creative design flair that intermingled stylistic components with "an unerring good eye for composition and proportion" that fit the needs of the building or his clients.⁷⁴ Indeed, his commissions featured the "unexpected juxtaposition of different styles and shapes, mixing traditional details with modern, and formal exteriors with informal exteriors or vice versa." Lawrence himself often avoided trying to pinpoint the style of his buildings for he once responded to a questioner about the style of the University of Oregon's Chapman Hall that "it just ain't pure enough to be branded."⁷⁵ Lawrence would go on to form the University of Oregon's School of Architecture and also found The Builders Exchange, Oregon Building Congress, and became the president of The Portland Architectural Club.⁷⁶ In 1908, he designed his own residence at 2201 NE 21st, a duplex, along a major road that served as a highly visible advertisement for his work (See Figure 21, Photograph, Duplex and Residence of Architect Ellis F. Lawrence). This Arts and Crafts style house is also credited as having an early influence on domestic architecture in Irvington.⁷⁷ The house's unusual orientation

Bungalow, once located at 23rd and Broadway has since been demolished.

⁶⁸ Kimberly Demuth and Patti Sackett, The Lewis T. Gilliland House, National Register of Historic Places Nomination, 1989.

⁶⁹ Richard Guy Wilson, "Divine Excellence The Arts and Crafts in California" in Trapp, ed., *The Arts and Crafts Life in California* (Oakland, CA The Oakland Museum and Abbeville Press, 1993), 16-17.

⁷⁰ Leslie M. Freudenheim, *Building with Nature Inspiration for the Arts and Crafts Home* (Salt Lake City, UT Gibbs Smith, 2005), x.

⁷¹ Dell Upton, *Architecture in the United States* (New York Oxford University Press, 1998), 223-224.

⁷² Upton, 81.

⁷³ Vincent J. Scully, Jr., *The Shingle Style and The Stick Style Architectural Theory and Design from Richardson to the Origins of Wright* (New Haven Yale University Press, 1971), 155-156.

⁷⁴ Shellenbarger, 43.

⁷⁵ Ellis Lawrence to Dr. Will Norris, 1 September 1939, University of Oregon Archives.

⁷⁶ Demuth et al, E3.

⁷⁷ Roos, 49. Hawkins attributes an earlier construction date of 1906. Lawrence, however, did not purchase the three lots for the

Irvington Historic District

Name of Property

Multnomah Co., OR

County and State

with its side elevation facing the street, extensive use of natural materials as exterior sheathing, asymmetrical fenestration and complex roof forms represented a creative composition for the period. Other dwellings he designed reflected similarly eclectic design inspirations such as the 1911 Henry B. Miller House, 2439 NE 21st Avenue (National Register listed); 1919 Harry G. Johns House, 3139 NE 20th Avenue; and 1915-1916 John and Ellen Bowman House, 1719 NE Knott Street (National Register listed). Ellis' design influence over the architectural development of Irvington, if not Portland, was significant as many compositions prepared by other architects in Irvington exhibited a similar approach to architectural composition and design.

Another architect that had a significant impact upon the architectural appearance of Irvington, Joseph Jacobberger, designed the Doernbecher House, 2323 NE Tillamook Street (National Register listed) in 1902-1903, which represents one of the earliest expressions of the English Arts and Crafts residences in Portland, if not Oregon.⁷⁸ Jacobberger was one of the more prolific and influential architects in Irvington and Portland as he designed at least 25 residences in Irvington as well as the St. Mary's Magdalene Church and School.⁷⁹ Jacobberger was perhaps best known for his Tudor or Jacobean influenced residential commissions such as the Costello House at 2043 NE Tillamook Street (National Register listed) and the Brady House at 2210 NE Thompson Street.

While Lawrence was an architect with a well-known penchant for architectural eclecticism, the residences in Irvington actually relate an overall story of architectural transition and diversity. The Gustav Freiwald House, 1810 NE 15th Avenue (National Register listed) is an excellent example of the gradual transition between the conventions of the Queen Anne and Craftsman Styles. While bearing the architectural hallmarks of the Queen Anne period such as a multi-sided tower, projecting dormers, asymmetrical roof, and rambling wrap-around porch, the house featured bold Colonial Revival detailing such as the colonial-style columns, corner pilasters, and pediments. One of the most grandiose stylistic combinations was composed by architect David L. Williams at the Lytle House, 1914 NE 22nd Avenue (National Register listed). Williams skillfully merged the boldness of the Colonial Revival through a two-story portico supported by fluted columns with characteristics of the Mediterranean Style through a stucco-covered exterior, pantile, shallow-pitched hip roof, and a broad terrace.

Indeed, most, if not all of the architects and builders in Irvington operated within a more recognizable and established architectural style or paradigm. Architect John V. Bennes, for instance, designed a very conservative academic interpretation of the Colonial Revival style for the 1917 Coleman-Scott House, 2110 NE 16th Avenue (National Register listed), but was better known for his Prairie-style dwellings such as the 1909 Marcus J. Delahunt House at 1617 NE Thompson Street. Frederick Bowman could point to an architectural portfolio that included the Mission Style 1910 Walpole House at 2524 NE 19th Avenue, the Craftsman-style cottage at 2416 NE 20th Avenue, as well as an Arts and Crafts Style Foursquare, the 1910 McBride House at 2401 NE 23rd Avenue.

Even as the wealthier residents of Irvington were purchasing speculative dwellings or commissioning custom-designed homes, working-class residences were not devoid of architectural character during the period. The one-story Hedrick House, 2437 NE 10th Avenue, for instance, reflected a much plainer architectural aesthetic, but still exhibited classically-inspired porch columns, a porch roof with cornice returns, and a bilaterally symmetrical fenestration that together suggests the Colonial Revival Style. Other smaller homes in Irvington exhibited Spanish Revival, Arts and Crafts, Tudor, English Cottage, or a mixture of these styles that communicated the general historic architectural revivals that occurred in the early-twentieth century, but that lacked an academic attribution of a particular style.

With the beginning of the Great Depression in the late 1920s, home building slowed with those homes that were constructed during this period smaller in size. The Hughes Investment Company sold the remaining blocks in the northern portion of the Irvington Neighborhood. The houses that were built during the 1930s

house until March 1908. Personal communication, Jim Heuer, February 1, 2010.

⁷⁸ Jacobberger Collection, University of Oregon. Personal communication, Jim Heuer, February 1, 2010.

⁷⁹ The number of houses designed by Jacobberger is based upon research by Jim Heuer and Robert Mercer. Personal communication, Jim Heuer, February 1, 2010.

Irvington Historic District

Name of Property

Multnomah Co., OR

County and State

continued to be trendy, although perhaps somewhat smaller.⁸⁰ One large building constructed in the neighborhood during this period was the Mediterranean Revival Irvington School along Brazee Street in 1932.⁸¹ In order to increase employment on the project, the school district “required that all labor on the job and also in the shops of the various sub-contractors, be rotated in order to spread employment among the greatest possible number of workmen. Under this plan of operation a man was to be employed not more than 10 consecutive days.”⁸² The school also became a virtual exhibition of Works Progress Administration artwork. Artist Edward Burns Quigley painted a series of murals depicting the “Settling of the West” in the lobby. Wood carvers Valentine Weise and Aimee Gorham created several wood inlay panels.⁸³

Many of the smaller homes constructed in Irvington in the 1930s were constructed in the English Cottage and Tudor Revival styles. Other trendy styles included the Mediterranean and the Cape Cod Colonial Revival. The “Cape Cod” especially grew in popularity in the 1930s through the 1950s due to the shrinking family size and cost of construction. In many ways, these residences harkened the end to the nostalgic ideas espoused by the Arts and Crafts Movement and Colonial Revival practitioners as houses were increasingly stripped of obvious architectural forms. A group of Cape Cod cottages were built between 1938 and 1940 on NE 21st and NE 22nd Avenues, south of NE Brazee Street, when the Irvington Club was forced to sell the park land when its membership shrank.⁸⁴ While a symbol of the Depression’s privations, these new residences also reflect the revival of construction in Irvington in the late 1930s and early 1940s. While the overall forms for these houses were linked to the cottages quaintly associated with Cape Cod in Massachusetts, the oversized multi-paned windows, minimal woodwork, and use of more modern architectural construction materials made them distinctively different. The Minimal Traditional style, even more loosely based on the revival styles of the 1920s and 1930s, was also a response to the economic depression. This style was promoted by builders who saw them as efficient and affordable solutions to home building. Even though these new homes reflected more modern ideas concerning architectural form, style, and materials, the setback and positioning of the homes on their individual lots was consistent with the older residences nearby.

World War II also caused a cessation of new construction in Irvington as the war effort increased demands for resources and new technology associated with the war effort. Portland’s shipping and ship building industry grew as a result of the military’s demand for goods and ships. The local labor shortage, compounded by men being sent away to serve in Europe and the Pacific, necessitated the import of labor. Workers from around the country were recruited, which resulted in a demand for affordable housing, especially rental units. Many residents subdivided their properties or homes as a form of supplemental income. In addition, residences in Irvington were converted into boarding or rooming houses. The boarding houses allowed owners of a large house with many rooms to supplement their income and retain their large residences. The boarding houses also filled a niche: more people were working low wage jobs which increased the demand for affordable housing during this period.⁸⁵ Apartment buildings as well as the conversion of single-family residences into duplexes, triplexes and quadplexes were also increasingly common in Irvington due to its easy access to public transit.⁸⁶

While construction ground to a halt during World War II, developments in transportation influenced the evolution of Irvington’s streetscape and led to minor changes in building forms. World War II popularized the automobile and trains and streetcars were slowly replaced by trucks, buses, and cars. The decline of electric streetcars was well underway by 1930 and the Portland Electric Power Company began purchasing electric trolleys (electric buses) and gas buses to replace the streetcars.⁸⁷ During World War II, however, public transportation ridership increased in response to gas rationing. In fact, ridership steadily increased from

⁸⁰ Fitzgerald, 11.

⁸¹ Roos, 37.

⁸² Portland Public Schools, *Annual Report of the Portland Schools, 1932-1933*, 40.

⁸³ *Oregonian*, June 21, 1936.

⁸⁴ Roos, 37.

⁸⁵ Roos, 38-39.

⁸⁶ Roos, 39.

⁸⁷ Bianco, *Private Profit versus Public Service: Competing Demands in Urban Transportation History and Policy, Portland, Oregon, 1872-1970*, (doctoral dissertation, Portland State University, 1994) 473; Thompson, 99.

Irvington Historic District

Name of Property

Multnomah Co., OR

County and State

approximately 60,000,000 riders in 1940 to 130,000,000 riders in 1944.⁸⁸ The city made use of every form of public transportation available at that time. Gas buses, electric “trackless” trolleys (buses), as well as streetcars.

After 1944 ridership of streetcars steadily decreased, but even when the Portland Traction Company was sold to San Francisco interests in 1946 the capital stock of the company included “thirty three miles of electric streetcar and interurban tracks with 139 electric streetcar and interurban cars; sixty miles of trackless trolley routes, with 141 trolleys; and 134 miles of bus routes, with 303 buses.”⁸⁹ In 1948, this balance of transit options was upset as a result of a City-mandated modernization of the city’s transit services. Indeed, the rate expert hired by the city to justify rate increases to pay for modernization insisted that “The riding public will not ride ramshackle, obsolete streetcars.”⁹⁰ As a result of the modernization of Portland’s transit systems widespread removal of streetcar lines in Portland ensued. In 1948, the Broadway streetcar line was replaced by buses thus ending the influence of the streetcar upon Irvington’s development.⁹¹

The reason for the drops in transit ridership was the concomitant rise of the car as a preferred mode of transportation for many families. In 1932, 77.93 percent of Irvington residents owned an automobile.⁹² At that time, Irvington had the highest percentage of automobile owners in the city. Along with the automobile came a new and associated structure: the garage. While some homes at the outer edges of Irvington were constructed with garages, many older homes had garages added at the front or rear end of the lots they occupied. Irvington retained its streetcar suburb aesthetic and experienced subtle changes in streetscape and ancillary structures. In contrast, other newly constructed suburbs were influenced largely by the automobile and took on an entirely different aesthetic.

Post-1948 Development

The post-1948 era in Irvington has been shaped by both infill development as well as the demolition of single-family houses along NE Schuyler and NE Hancock Streets. Beginning in the 1950s, the neighborhood also witnessed an increase in church building as three church buildings (Augustana Lutheran Church, Holladay Park Church of God, and Central Lutheran Church) were built in the residential portion of the neighborhood previously off limits to such development due to deed restrictions. Particularly notable was the Central Lutheran Church, a City of Portland Historic Landmark designed by Pietro Belluschi which was built on the east side of NE 21st Avenue between NE Schuyler and Hancock Streets.⁹³

In the years after World War II, the demographic composition of Irvington also gradually changed. By the 1960s, the western section of the neighborhood, for instance, was reported to contain a population largely dominated by African-Americans who were moving from the nearby Albina neighborhood.⁹⁴ A City study also noted that property owners outnumbered renter occupied properties by 6 to 1.⁹⁵ Samuel Jackson, a current African American resident of Irvington noted how he moved to his Irvington house in the 1970s to improve the living conditions for himself and his family who had previously lived in the Albina district.⁹⁶

Transportation during this period also dramatically changed as car registrations and traffic within the city increased throughout the 1950s and 1960s, while city transit ridership plummeted.⁹⁷ Throughout the 1960s and 1970s, commercial and apartment developments increased dramatically in response to the development of the Lloyd Center to the south of Broadway. This development encroached on a lot-by-lot basis in the smaller

⁸⁸ Bianco, 437.

⁸⁹ Bianco, 462-463.

⁹⁰ As it appears in Bianco, 477. See also Portland City Council Minutes, 21 August 1947.

⁹¹ Thompson, 108.

⁹² Bianco, 330.

⁹³ Roos, 39.

⁹⁴ MacColl, 331.

⁹⁵ *Neighborhood Profiles of the City of Portland 1960-1970* (Portland Bureau of Planning and Development, July 1978), 17-27.

⁹⁶ Personal Interview, Samuel Jackson, August 2008.

⁹⁷ Bianco, 496 and 523.

Irvington Historic District

Name of Property

Multnomah Co., OR

County and State

blocks of the Holliday Addition portion of the neighborhood. In order to increase the voice of its residents in planning decisions, the neighborhood formed the Irvington Community Association (ICA) in 1964. The ICA began a campaign to improve their neighborhood by leading fights to end the “red lining” of the area west of NE 15th Avenue and by increasing public awareness of the neighborhood’s historical importance. In 1992, the City of Portland designated a large portion of the neighborhood a Conservation District.⁹⁸

The Irvington Historic District and the “Historic Residential Suburbs” MPD

The Irvington Historic District is being nominated under the “Historic Residential Suburbs” Multiple Property Documentation (MPD) form and meets the guidelines for evaluation and registration as specified in the document. In general, the MPD defines a historic residential suburb as “a geographic area usually located outside the central city, that was historically connected to the city by one or more modes of transportation; subdivided and developed primary for residential use according to a plan; and possessing a significant concentration, linkage, and continuity of dwellings on small parcels of land, roads and streets, utilities, and community facilities.”⁹⁹ The Irvington Historic District falls within this definition that may include an entire subdivision based on historic boundaries indicated on the original or successive plats...smaller areas within the originally platted subdivision, or a grouping of contiguous subdivisions that during the historic period collectively assumed a cohesive identity as a historic neighborhood or suburb. This identity may have resulted from similar characteristics of design, interrelated patterns of development, or common relationship to important local events or trends of development.¹⁰⁰

The Historic Residential Suburbs MPD compiled a significant amount of information on suburbs across the United States, identified nationally significant suburban areas, and developed registration requirements for historic properties that have yet to be listed in the National Register of Historic Places.

Application of the “Historic Residential Suburbs” MPD’s Registration Requirements

As previously noted, the Irvington Historic District is being nominated under National Register Criteria A and C. Nomination under Criterion A, Community Planning and Development, under the MPD is justified because the Irvington Historic District “reflects an important historic trend in the development and growth of a locality, or metropolitan area” and “is associated with the conventions of community planning important in the history of suburbanization, such as zoning, deed restrictions, or subdivision regulations.”¹⁰¹ Nomination under Criterion C, Architecture, under the MPD is justified because the Irvington Historic District features a “collection of residential architecture [that] is an important example of distinctive period of construction, method construction, or the work of one or more notable architects.” At least 23 prominent architects and builders—such as Robert Beat, Frederick Bowman, Robert Rice, Edward Mautz, Ellis Lawrence, Joseph Jacobberger, H.L. Camp, Luther Bailey, and Henry Lambert—designed and/or constructed Irvington buildings. In assessing the historic integrity of the Irvington Historic District, changes and additions to the neighborhood since the period of significance have not substantially diminished the district’s ability to convey its significance. Historical integrity within the district is expressed through the property’s location, design, setting, materials, workmanship, feeling, and association.

Location

The boundaries of the Irvington Historic District remain intact and corresponds to what is being nominated. The location of streets and the size, scale, and shape of house lots have remained constant. While transportation within the district has changed since the period of significance, namely with the removal of the streetcar lines, this loss does not detract in a major way from the integrity of the district.

⁹⁸ Roos, 40-41.

⁹⁹ McClelland, et al., “Historic Residential Suburbs” Section F, page 44.

¹⁰⁰ Ibid.

¹⁰¹ Ibid. F-58-59.

Irvington Historic District
Name of Property

Multnomah Co., OR
County and State

Design

The grid plan, subdivision lot sizes, sidewalks, planter beds, and overall spatial organization of the Irvington Historic District remains intact as does the eclectic collection of residences that illustrate the mixture of architectural design traditions during the period of significance. Some residences have experienced alterations including porch modifications, window modifications, rear additions, and new garages. These changes do not detract in a major way from the historic character of individual homes and the neighborhood. Some of the commercial properties in the southern portion of Irvington have been altered by the addition of post-1960s, motel-like apartments, larger scale modern apartment buildings, as well as newer commercial buildings. While this area exhibits a lower level of integrity than elsewhere in the district, it still features commercial buildings, residences, and apartments from the period of significance and are intimately tied to the commercial and residential development of Irvington.

Setting

The integrity of setting requires a strong sense of historical setting be maintained within the boundaries of the historic district and is predicated on the retention of Irvington's built resources, yards, and streetscapes. While largely a residential area, the neighborhood also contains institutional buildings such as churches, schools, and a limited number of commercial properties. While single-family residences predominate, multi-family residences are typically located within one to two blocks of former streetcar lines along NE Broadway, NE 22nd, NE 24th, and NE 15th Avenues. The setting immediately south of NE Broadway Avenue (but outside the district) has changed dramatically since the construction of the Lloyd Center Mall in the late 1950s.

Materials

The contributing resources situated in Irvington largely retain their original building materials which include stone, stucco, brick, and horizontal-wood siding. These features represent important character-defining features that are also integral to conveying the architectural styles and methods of construction that give the neighborhood a cohesive historic character. A large majority of the buildings that date from the period of construction retain their integrity of materials. Those resources that do not retain their exterior materials often exhibit more modern building materials such as metal, vinyl, or asbestos siding.

Workmanship

The workmanship evident in the contributing resources of Irvington readily conveys the mastery of the architects and builders who first built them. Workmanship is evident in the design and presentation of dwellings and commercial properties and even the curbs and sidewalks, as many still retain horse rings and sidewalk builders' imprints.

Feeling

The Irvington Historic District readily conveys the sense of past time and place by the retention of physical characteristics from the period of significance. Since the district retains its original street pattern, lot sizes, and variety of housing types and materials, it clearly illustrates the patterns of suburban life reminiscent of the late-nineteenth and early- to mid-twentieth centuries.

Association

Since its initial development, Irvington has remained a largely residential enclave within northeast Portland. While the use of deed restrictions did not extend beyond the 1920s, Irvington's populace has remained vigilant in maintaining its residential character through continued interest in community planning. Irvington's southern area between Knott and Broadway is currently a Conservation District in the City of Portland which has

Irvington Historic District

Name of Property

Multnomah Co., OR

County and State

afforded a degree of protection from more intensive residential and commercial development. Despite some changes within the commercial area of Irvington near NE Broadway Street and changes in residential ownership over time, the neighborhood continues to convey the period during which it achieved its importance.

Conclusion

As an excellent example of a streetcar suburb, the Irvington Historic District represents an intact example of community planning and residential architectural development during the late-nineteenth to early- to mid-twentieth centuries. The district demonstrates the influence that restrictive deed covenants as well as the workmanship and design influences of master architects and builders during the period of significance. Because of these associations, the Irvington Historic District is eligible for listing in the National Register for its local significance under Criteria A and C in the areas of Community Planning and Development and Architecture under the Multiple Property Documentation form "Historic Residential Suburbs in the United States, 1830-1960."

Irvington Historic District
Name of Property

Multnomah Co., OR
County and State

9. Major Bibliographical References

Bibliography (Cite the books, articles, and other sources used in preparing this form.)

- Bianco, Martha Janet. *Private Profit versus Public Service: Competing Demands in Urban Transportation History and Policy, Portland, Oregon, 1872-1970*. Doctoral dissertation, Portland State University, 1994.
- City of Portland. *Paving Map of Portland, 1894*. Portland, OR: Schmidt Label & Lithographic Co, 1894.
- Demuth, Kimberly, Kimberly Lakin, and Patricia Sackett. Architecture of Ellis F. Lawrence Multiple Property Submission (National Register of Historic Places Nomination), 1990.
- Fitzgerald, Kimberli. *National Register of Historic Places Multiple Property Listing: Speculative Homebuilding in East Portland, Oregon, 1891-1940*. Prepared July 12, 2007.
- Fogelson, Robert M. *Bourgeois Nightmares: Suburbia, 1870-1930*. New Haven, CT: Yale University Press, 2005.
- Gowans, Alan. *The Comfortable House: North American Suburban Architecture, 1890-1930*. Cambridge: MIT Press, 1986.
- Hall, Michael. *National Register of Historic Places Multiple Property Listing: H.E. Allen House*. Prepared February 1, 2006.
- Hawkins, William J. and William F. Willingham. *Classic Houses of Portland, Oregon 1850-1950*. Portland, OR: Timber Press, 1999.
- Irvington Community Association. Historic Irvington Home Tour, www.irvingtonhometour.com, accessed August 2008.
- Jackson, Kenneth T. *Crabgrass Frontier: The Suburbanization of the United States*. New York: Oxford University Press, 1985.
- Labbe, John T. *Fares, Please!: Those Portland Trolley Years*. Caldwell, ID: Caxton Printers, 1980.
- Loeb, Carolyn S. *Entrepreneurial Vernacular: Developers' Subdivisions in the 1920s*. Baltimore, MD: Johns Hopkins Press, 2001.
- MacColl, E. Kimbark. *The Growth of a City: Power and Politics in Portland, Oregon 1915 to 1950*. Portland, OR: The Georgian Press Co., 1979.
- MacColl, E. Kimbark. *The Shaping of a City: Business and Politics in Portland, Oregon 1885 to 1915*. Portland, OR: The Georgian Press Co., 1976.
- McClelland, Linda Flint, David Ames, Sarah Dillard Pope. *Historic Residential Suburbs in the United States, 1830-1960*. Washington, DC: National Park Service, 2002.
- Ore, Janet. "Jud Yoho, "the Bungalow Craftsman," and the Development of Seattle Suburbs" in *Perspectives in Vernacular Architecture, VI* (Knoxville: University of Tennessee Press, 1997), 231-243.
- Sies, Mary Corbin. "Toward a Performance Theory of the Suburban Ideal, 1877-1917" in *Perspectives in Vernacular Architecture, IV* (Columbia: University of Missouri Press, 1991), 197-207.

Irvington Historic District
Name of Property

Multnomah Co., OR
County and State

Bibliography Continued

Ritz, Richard Ellison. *Architects of Oregon*. Portland, OR: Lair Hill Publishing, 2002.

Roos, Roy E. *The History of Development of Portland's Irvington Neighborhood*. Self-published, 1997.

Roth, Leland M. "Getting the Houses to the People: Edward Bok, The Ladies' Home Journal, and the Ideal House" in *Perspectives in Vernacular Architecture, IV* (Columbia: University of Missouri Press, 1991), 187-196.

Shellenbarger, Michael. *Harmony in Diversity: The Architecture and Teaching of Ellis F. Lawrence*. Eugene, OR: Museum of Art and the Historic Preservation Program, 1989.

Thompson, Richard. *Images of Rail: Portland's Streetcars*. Charleston, SC: Arcadia Publishing, 2006.

Vaughan, Thomas, ed. *Space, Style, and Structure: Building in Northwest America*. Portland, OR: Oregon Historical Society, 1974.

Vaughan, Thomas and George McMath. *A Century of Portland Architecture*. Portland, OR: Oregon Historical Society, 1967.

Previous documentation on file (NPS):

- preliminary determination of individual listing (36 CFR 67 has been requested)
- previously listed in the National Register
- previously determined eligible by the National Register
- designated a National Historic Landmark
- recorded by Historic American Buildings Survey # _____
- recorded by Historic American Engineering Record # _____
- recorded by Historic American Landscape Survey # _____

Primary location of additional data:

- State Historic Preservation Office
 - Other State agency
 - Federal agency
 - Local government (City of Portland)
 - University (University of Oregon; Portland State University)
 - Other
- Name of repository: Multnomah County Public Library
Oregon Historical Society

Historic Resources Survey Number (if assigned): Not Applicable

Irvington Historic District
 Name of Property

Multnomah Co., OR
 County and State

10. Geographical Data

Acreage of Property 583 acres
 (Do not include previously listed resource acreage.)

UTM References

(Place additional UTM references on a continuation sheet.)

1	<u>10</u> Zone	<u>526750</u> Easting	<u>5043712</u> Northing	7	<u>10</u> Zone	<u>528459</u> Easting	<u>5042400</u> Northing
2	<u>10</u> Zone	<u>528346</u> Easting	<u>5043720</u> Northing	8	<u>10</u> Zone	<u>528399</u> Easting	<u>5042400</u> Northing
3	<u>10</u> Zone	<u>528348</u> Easting	<u>5043551</u> Northing	9	<u>10</u> Zone	<u>528399</u> Easting	<u>5042268</u> Northing
4	<u>10</u> Zone	<u>528391</u> Easting	<u>5043551</u> Northing	10	<u>10</u> Zone	<u>528110</u> Easting	<u>5042252</u> Northing
5	<u>10</u> Zone	<u>528388</u> Easting	<u>5042535</u> Northing	11	<u>10</u> Zone	<u>526827</u> Easting	<u>5042241</u> Northing
6	<u>10</u> Zone	<u>528459</u> Easting	<u>5042516</u> Northing				

Verbal Boundary Description (Describe the boundaries of the property.)

The Irvington Historic District largely follows the outline of the original 1887 subdivision plat of Irvington with some notable exceptions. The centerline of NE 7th Avenue, the west border, and the centerline of Fremont Street, the north border follow the original plats boundaries and Irving DLC. The boundary extends south of NE Tillamook Street (the original southern border to the Irvington plat) to NE Broadway Street which forms the south border. The east border extends from NE Broadway to NE Fremont Streets largely along NE 27th Avenue. The east boundary includes the properties on the east side of NE 27th Avenue between NE Broadway and NE Hancock Streets, extends further west to NE 28th Avenue and then north to NE US Grant Place and then proceeds along property lines west to the rear (east) property lines of properties along the east side of NE 27th Avenue. The boundary then extends north along the rear property lines until NE Klickitat Street when the boundary jogs slightly west to the centerline of NE 27th Avenue and then north again to the intersection with NE Fremont Street. See Figure 2, District Boundary and Photo Location Map.

Boundary Justification (Explain why the boundaries were selected.)

The historic district boundary includes the Irvington plat and several related subdivision plats historically associated with the architectural character and overall development pattern of the Irvington neighborhood. As noted in the Historic Residential Suburbs MPD, a historic residential suburb can consist of “an entire subdivision, or a group of subdivisions that have assumed a collective identity as a single neighborhood or community.” The historic subdivisions included within this nomination (and which appear in the Figure 6, Plats within the Irvington Historic District) are 1) linked historically by their respective roles in the commercial and residential development of Irvington and the proximity to streetcar lines that extended through the neighborhood, 2) are indicative of the street patterns as well as block and lot sizes that have come to characterize the district, 3) reflect common and cohesive patterns of architectural styles, building types, and setback, 4) typically featured similar deed restrictions, 5) circumscribe an area that retains historical integrity; and 6) includes a neighborhood that has historically been referred to as Irvington.

Irvington Historic District
Name of Property

Multnomah Co., OR
County and State

11. Form Prepared By

name/title Kirk Ranzetta/Senior Architectural Historian, Heather Scotten/Staff Architectural Historian with significant assistance from ICA Project Manager Mary Piper and Irvington Historian Jim Heuer

organization ENTRIX, Inc. date March 1, 2010

street & number 111 Columbia telephone (503) 575-3323

city or town Portland state OR zip code 97212

e-mail kranzetta@entrix.com

Additional Documentation

Submit the following items with the completed form:

- **Maps:** A **USGS map** (7.5 or 15 minute series) indicating the property's location.

A **Sketch map** for historic districts and properties having large acreage or numerous resources. Key all photographs to this map.

- **Continuation Sheets**
 - **Additional items:** (Check with the SHPO or FPO for any additional items.)
-

Photographs:

Submit clear and descriptive photographs. The size of each image must be 1600x1200 pixels at 300 ppi (pixels per inch) or larger. Key all photographs to the sketch map.

Name of Property: Irvington Historic District

City or Vicinity: Portland

County: Multnomah **State:** OR

Photographer: D. Smith Piper

Date Photographed: February 2010

Location of Original Digital Files: Irvington Community Association, Historic Preservation Committee, 2512 NE 21st, Portland, OR 97212

Description of Photograph(s) and number:

Photo 1 of 27: (OR_MultnomahCounty_IrvingtonHistoricDistrict_0001)
South façade (right) and west elevation (left), 1609 NE Knott Street, camera facing northeast

Photo 2 of 27: (OR_MultnomahCounty_IrvingtonHistoricDistrict_0002)
South façade (right) and west elevation (left) 2209 NE Brazee Street, camera facing northeast

Photos Continued

Irvington Historic District
Name of Property

Multnomah Co., OR
County and State

- Photo 3 of 27: (OR_MultnomahCounty_IrvingtonHistoricDistrict_0003)
South façade 2211 NE Thompson Street, camera facing north
- Photo 4 of 27: (OR_MultnomahCounty_IrvingtonHistoricDistrict_0004)
North façade (left) and west elevation (right), 2216 NE Tillamook Street, camera facing southeast
- Photo 5 of 27: (OR_MultnomahCounty_IrvingtonHistoricDistrict_0005)
South façade 2611 NE Thompson Street, camera facing north
- Photo 6 of 27: (OR_MultnomahCounty_IrvingtonHistoricDistrict_0006)
Façade 2331 NE Brazee Street, camera facing north
- Photo 7 of 27: (OR_MultnomahCounty_IrvingtonHistoricDistrict_0007)
East side of NE 22nd Avenue, between NE Tillamook Street and NE Thompson Street, camera facing northeast
- Photo 8 of 27: (OR_MultnomahCounty_IrvingtonHistoricDistrict_0008)
North side NE Thompson Street at NE 24th Avenue, camera facing northeast:
- Photo 9 of 27: (OR_MultnomahCounty_IrvingtonHistoricDistrict_0009)
North side of NE Hancock Street at NE 26th Avenue, camera facing east
- Photo 10 of 27: (OR_MultnomahCounty_IrvingtonHistoricDistrict_0010)
North side of NE Hancock Street at NE 22nd Avenue, camera facing east
- Photo 11 of 27: (OR_MultnomahCounty_IrvingtonHistoricDistrict_0011)
North side of NE Thompson Street at NE 17th Avenue, camera facing northeast
- Photo 12 of 27: (OR_MultnomahCounty_IrvingtonHistoricDistrict_0012)
West side of NE 16th Avenue, between NE Thompson Street and NE Brazee Street, camera facing northwest
- Photo 13 of 27: (OR_MultnomahCounty_IrvingtonHistoricDistrict_0013)
West side of NE 14th Avenue between NE Brazee Street and NE Knott Street, camera facing northwest
- Photo 14 of 27: (OR_MultnomahCounty_IrvingtonHistoricDistrict_0014)
West side of NE 10th Avenue between NE Thompson Street and NE Brazee Street, camera facing northwest
- Photo 15 of 27: (OR_MultnomahCounty_IrvingtonHistoricDistrict_0015)
East side of NE 10th Avenue at NE Knott Street, camera facing northeast
- Photo 16 of 27: (OR_MultnomahCounty_IrvingtonHistoricDistrict_0016)
North side of NE Stanton Street at NE 27th Avenue, camera facing northwest
- Photo 17 of 27: (OR_MultnomahCounty_IrvingtonHistoricDistrict_0017)
West side of NE 27th Avenue between NE Siskiyou Street and NE Klickitat Street, camera facing northwest

Photos Continued:

Irvington Historic District
Name of Property

Multnomah Co., OR
County and State

- Photo 18 of 27: (OR_MultnomahCounty_IrvingtonHistoricDistrict_0018)
East side of NE 18th Avenue between NE Stanton Street and NE Siskiyou Street,
camera facing northeast
- Photo 19 of 27: (OR_MultnomahCounty_IrvingtonHistoricDistrict_0019)
West side of NE 13th Avenue between NE Stanton and NE Siskiyou Street, camera
facing northwest
- Photo 20 of 27: (OR_MultnomahCounty_IrvingtonHistoricDistrict_0020)
West side of NE 11th Avenue at NE Siskiyou Street, camera facing northwest
- Photo 21 of 27: (OR_MultnomahCounty_IrvingtonHistoricDistrict_0021)
West side of NE 9th Avenue at NE Tillamook Street, camera facing northwest
- Photo 22 of 27: (OR_MultnomahCounty_IrvingtonHistoricDistrict_0022)
Irvington Elementary School, south side of Brazee Steet at NE 13th Avenue, camera
facing southeast
- Photo 23 of 27: (OR_MultnomahCounty_IrvingtonHistoricDistrict_0023)
West side of NE 8th Avenue at NE Stanton Street, camera facing northwest
- Photo 24 of 27: (OR_MultnomahCounty_IrvingtonHistoricDistrict_0024)
Rockaway Apartments and multi-family structure, south side of NE Schuyler Street at
NE 14th Avenue, camera facing southeast
- Photo 25 of 27: (OR_MultnomahCounty_IrvingtonHistoricDistrict_0025)
West side of NE 8th Avenue at NE Schuyler Street, camera facing northwest
- Photo 26 of 27: (OR_MultnomahCounty_IrvingtonHistoricDistrict_0026)
West side of NE 18th Avenue at NE Fremont Street, camera facing southwest
- Photo 27 of 27: (OR_MultnomahCounty_IrvingtonHistoricDistrict_0027)
Commercial buildings, north side of NE Broadway Street at NE 21st Avenue, camera
facing northeast

Irvington Historic District
Name of Property

Multnomah Co., OR
County and State

Property Owner: (Complete this item at the request of the SHPO or FPO.)

name Various
street & number N/A telephone N/A
city or town Portland state OR zip code 97212

Paperwork Reduction Act Statement: This information is being collected for applications to the National Register of Historic Places to nominate properties for listing or determine eligibility for listing, to list properties, and to amend existing listings. Response to this request is required to obtain a benefit in accordance with the National Historic Preservation Act, as amended (16 U.S.C.460 et seq.).

Estimated Burden Statement: Public reporting burden for this form is estimated to average 18 hours per response including time for reviewing instructions, gathering and maintaining data, and completing and reviewing the form. Direct comments regarding this burden estimate or any aspect of this form to the Office of Planning and Performance Management, U.S. Dept. of the Interior, 1849 C. Street, NW, Washington, DC.

United States Department of the Interior
National Park Service

National Register of Historic Places Continuation Sheet

Irvington Historic District

Name of Property

Multnomah Co, OR

County and State.

Historic Residential Suburbs in the United
States, 1830-1960

Name of multiple listing (if applicable)

Section number Additional Documentation Page 34

Index of Figures

- Figure 1: General Location Map
- Figure 2: District Boundary and Photo Location Map
- Figure 3: Irvington Historic District Statistical Report, 2 pages
- Figure 4: Irvington Historic District Map, 17 pages
- Figure 5: Irvington Historic District Property Data Sheets, 283 pages
- Figure 6: Plats within the Irvington Historic District, 2 pages
- Figure 7: Historic Properties in Irvington Listed in the National Register of Historic Places, 2 pages
- Figure 8: Table of Architects and Prominent Builders of Existing Irvington Buildings
- Figure 9: General Land Office Map of Township No. 1N, Range No. 1E, 1852
- Figure 10: Lithograph, Bird's Eye View of Portland, 1890
- Figure 11: Plat of Irvington, 1887
- Figure 12: Paving Map of Portland, January 1, 1894
- Figure 13: USGS map of Portland, 1905
- Figure 14: Portland, Oregon Plat Map, 1906
- Figure 15: Scanned Image, Irvington Advertising Card
- Figure 16: Portland Streetcar Map, c. 1909
- Figure 17: Photograph, Irvington Line Streetcars, undated
- Figure 18: Photograph, Elizabeth (Dixon) Irving Ryan (left) (1833-1922) c. 1865
- Figure 19: Photograph, Robert and Archie Rice at Irvington Construction Site, c. 1911
- Figure 20: Photograph, T. L Seufert Residence (2009 N.E. Brazee), c. 1910
- Figure 21: Photograph, Duplex and Residence of Architect Ellis F. Lawrence (2201 NE 21st), c. 1910
- Figure 22: Photograph, Home of Architect Charles Kable (2221 NE Broadway), c. 1908
- Figure 23: Photograph, H.P. Palmer Residence (1918 NE 24th), c. 1912
- Figure 24: Photograph, Irvington Fire Station (Bungalow), 2200 NE 24th, c. 1914
- Figure 25: Photograph, the Schafer and Vinton Grocery Store in Irvington, c. 1916
- Figure 26: Photograph, Old Irvington Elementary School, NE 13th, undated
- Figure 27: Photograph, The New Irvington Public School, 1932
- Figure 28: Photograph, Advertisement, "The House that Differs," Portland Building Association, c. 1908
- Figure 29: Photograph, Hancock Between NE 24th and NE 27th, Looking East, 1909
- Figure 30: Photograph, H. P. Palmer Residence (1831 NE Thompson), 1910
- Figure 31: Scanned Image, Gustav Stickley's *The Best of Craftsman Homes*, 1907
- Figure 32: Color-Coded Map from the Albina Community Plan, 1989
- Figure 33: Eastern Subdivision Adjacent to the 1887 Irvington plat

Figure 1: General Location Map, Irvington Historic District marked with shaded circle

United States Department of the Interior
National Park Service

National Register of Historic Places Continuation Sheet

Section number Additional Documentation Page 35

Irvington Historic District
Name of Property
Multnomah Co, OR
County and State.
Historic Residential Suburbs in the United States, 1830-1960
Name of multiple listing (if applicable)

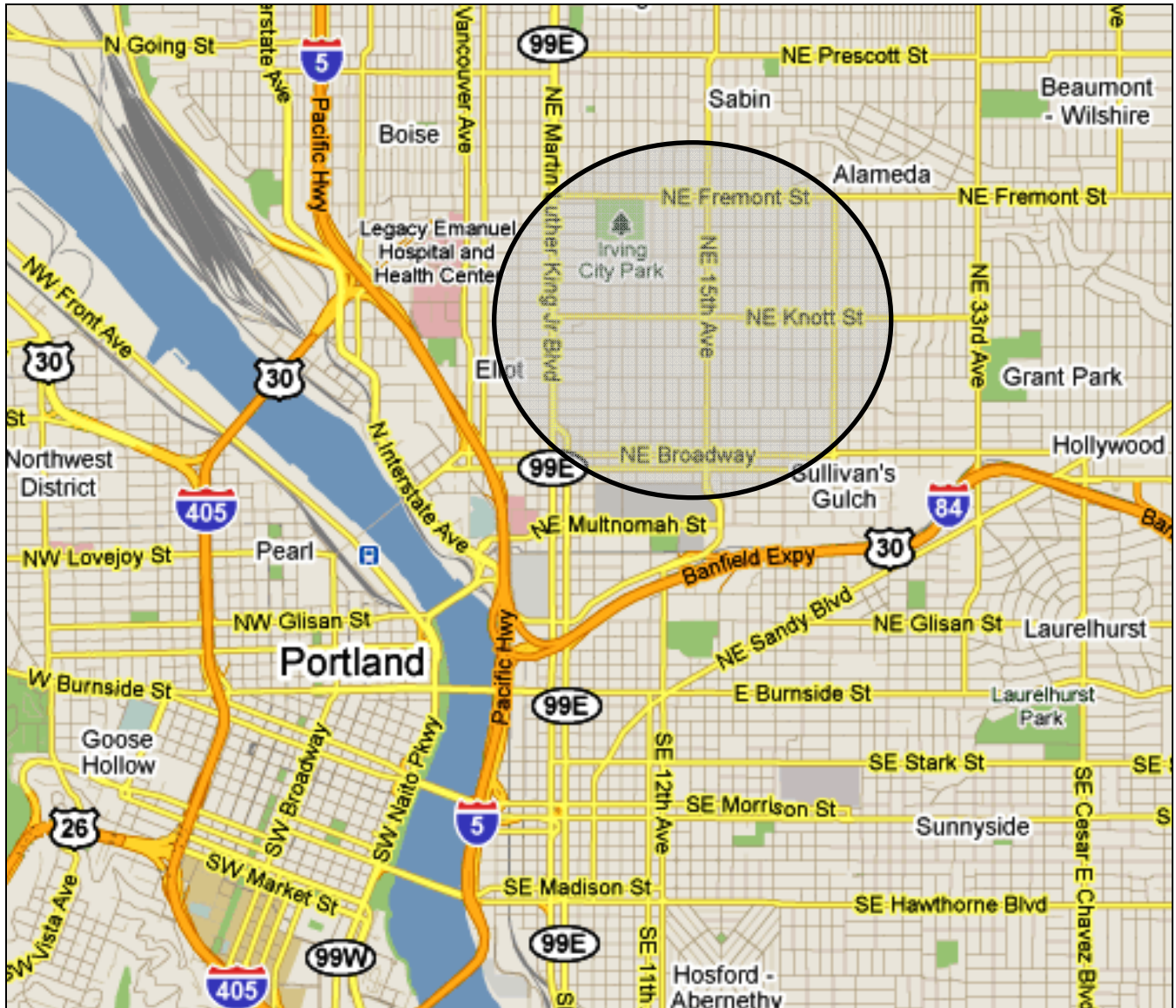

Figure 2: District Boundary and Photo Location Map

United States Department of the Interior
National Park Service

National Register of Historic Places Continuation Sheet

Section number Additional Documentation Page 36

Irvington Historic District
Name of Property
Multnomah Co, OR
County and State.
Historic Residential Suburbs in the United States, 1830-1960
Name of multiple listing (if applicable)

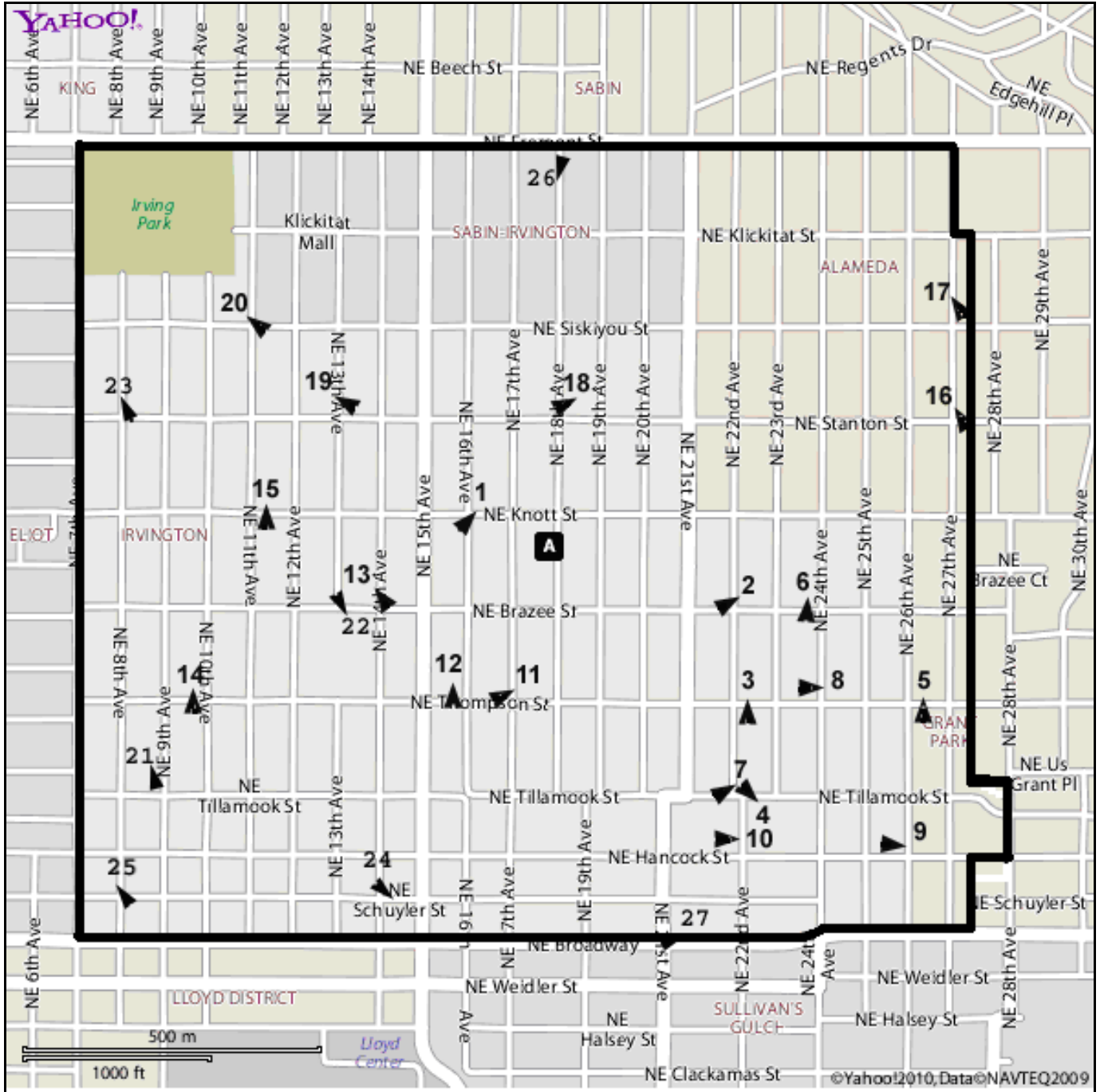

Figure 3: Irvington Historic District Statistical Report, 2 pages

United States Department of the Interior
National Park Service

Irvington Historic District
Name of Property
Multnomah Co, OR
County and State.
Historic Residential Suburbs in the United States, 1830-1960
Name of multiple listing (if applicable)

National Register of Historic Places Continuation Sheet

Section number Additional Documentation Page 37

(All Properties Inventoried)

Evaluation Counts - Irvington Historic District

Evaluation	Quantity	% of Total
eligible/contributing	2365	84%
eligible/significant	29	1%
not eligible/non-contributing	245	9%
not eligible/out of period	174	6%
Total:	2813	

Construction Date Decade Counts - Irvington Historic District

Decade	Quantity	% of Total
1880s	2	0%
1890s	58	2%
1900s	409	15%
1910s	719	26%
1920s	1232	44%
1930s	145	5%
1940s	83	3%
1950s	53	2%
1960s	47	2%
1970s	32	1%
1980s	6	0%
1990s	12	0%
2000s	15	1%
Total:	2813	

Original Use Counts - Irvington Historic District

Original Use	Quantity	% of Total
COMMERCE / TRADE	41	1%
DOMESTIC	2753	98%
EDUCATION	2	0%
FUNERARY	1	0%
GOVERNMENT	2	0%
HEALTH CARE	3	0%
RECREATION & CULTURE	1	0%
RELIGION	9	0%
SOCIAL	1	0%
Total:	2813	

Material Counts - Irvington Historic District

Materials	Quantity	% of Total
BRICK	172	6%
CONCRETE	22	1%
METAL	4	0%
STONE	6	0%
STUCCO	284	10%
SYNTHETIC SIDING	369	13%
WOOD	1956	70%
Total:	2813	

Historic Building Report/Counts 9/2/2010 (All Properties Inventoried)

Style Category Counts - Irvington Historic District

Style Categories	Quantity	% of Total
VICTORIAN ERA		

United States Department of the Interior
National Park Service

Irvington Historic District
Name of Property
Multnomah Co, OR
County and State.
Historic Residential Suburbs in the United States, 1830-1960
Name of multiple listing (if applicable)

National Register of Historic Places
Continuation Sheet

Section number Additional Documentation Page 38

Gothic Revival	3	
Italianate	1	
Queen Anne	59	
Renaissance	1	
Shingle Style	2	
Stick	1	
Victorian Eclectic	3	
Victorian Era: Other	5	
	Category Total:	75 3%
MODERN PERIOD		
Art Deco	1	
International	2	
Minimal Traditional	114	
Modern Commercial (Type)	7	
Modern Period: Other	7	
Northwest Regional	1	
Ranch (Type)	21	
Split Entry (Type)	1	
Split Level (Type)	2	
WWII Era Cottage (Type)	15	
	Category Total:	171 6%
LATE 20TH CENTURY		
Late 20th Century: Other	102	
Neo-Classical Revival	1	
Neo-French	1	
Neo-Tudor/English	1	
	Category Total:	105 4%
LATE 19TH/20TH CENT. PERIOD REVIVALS		
Arts & Crafts	21	
Colonial Revival	371	
English Cottage	365	
Late 19th/20th Period Revivals: Other	34	
Late Gothic Revival	1	
Mediterranean Revival	44	
Neo-Classical	6	
Spanish Revival	24	
Tudor Revival	65	
	Category Total:	931 33%
LATE 19TH/20TH CENT. AMER. MOVEMENTS		
Bungalow (Type)	817	
Commercial (Type)	21	
Craftsman	331	
Foursquare (Type)	305	
Late 19th/20th Amer. Mvmts: Other	6	
Prairie School	48	
	Category Total:	1528 54%
CLASSICAL REVIVAL		
Georgian	3	
	Category Total:	3 0%
	Total:	2813

Figure 4: Irvington Historic District Map, 17 pages

United States Department of the Interior
National Park Service

National Register of Historic Places Continuation Sheet

Irvington Historic District
Name of Property
Multnomah Co, OR
County and State.
Historic Residential Suburbs in the United States, 1830-1960
Name of multiple listing (if applicable)

Section number Additional Documentation Page 39

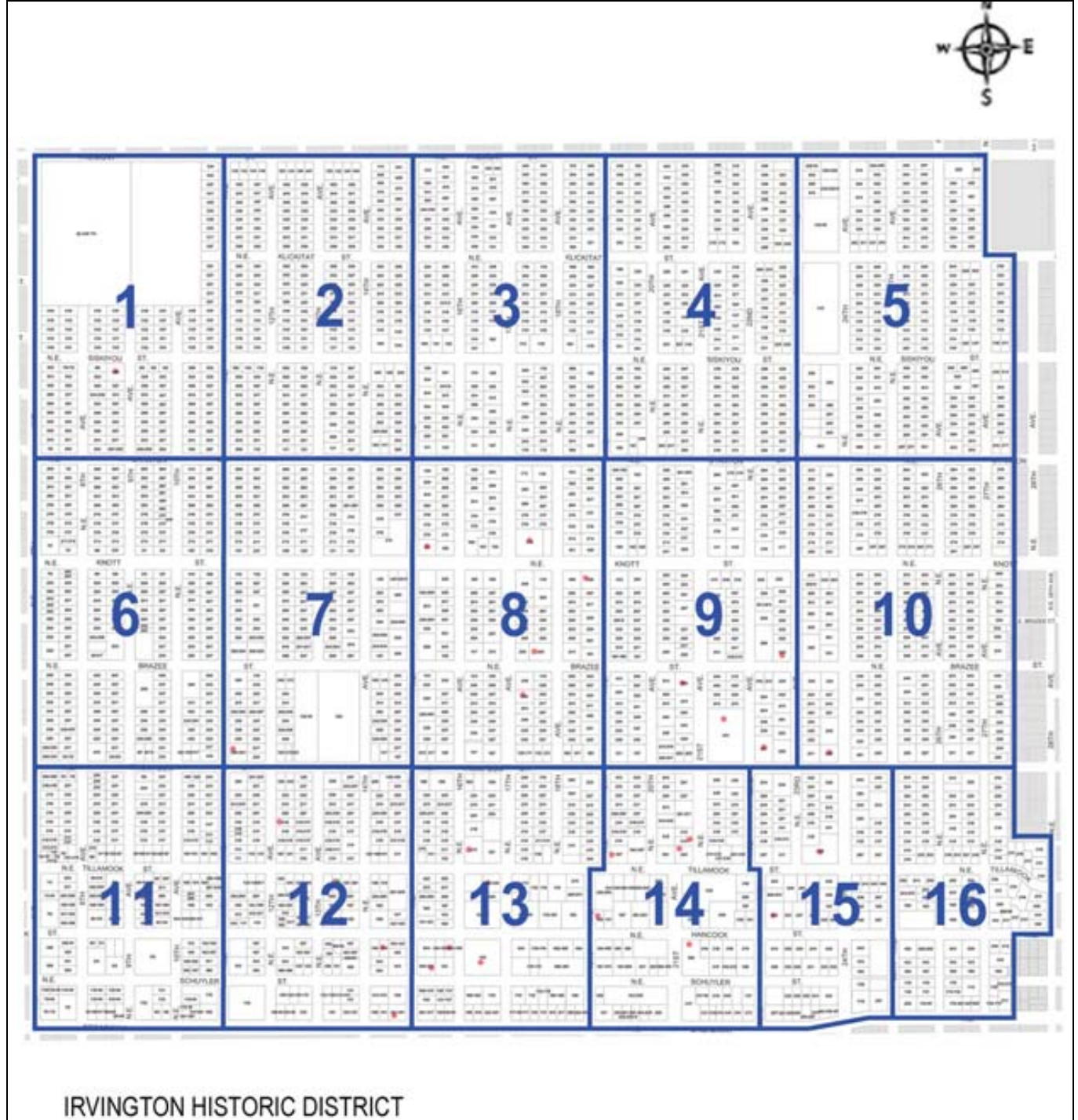

Eligible / Contributing
 Not Eligible / Non-Contributing
 Not Eligible / Out-of-Period

United States Department of the Interior
National Park Service

Irvington Historic District

Name of Property

Multnomah Co, OR

County and State.

Historic Residential Suburbs in the United States, 1830-1960

Name of multiple listing (if applicable)

National Register of Historic Places Continuation Sheet

Section number Additional Documentation Page 40

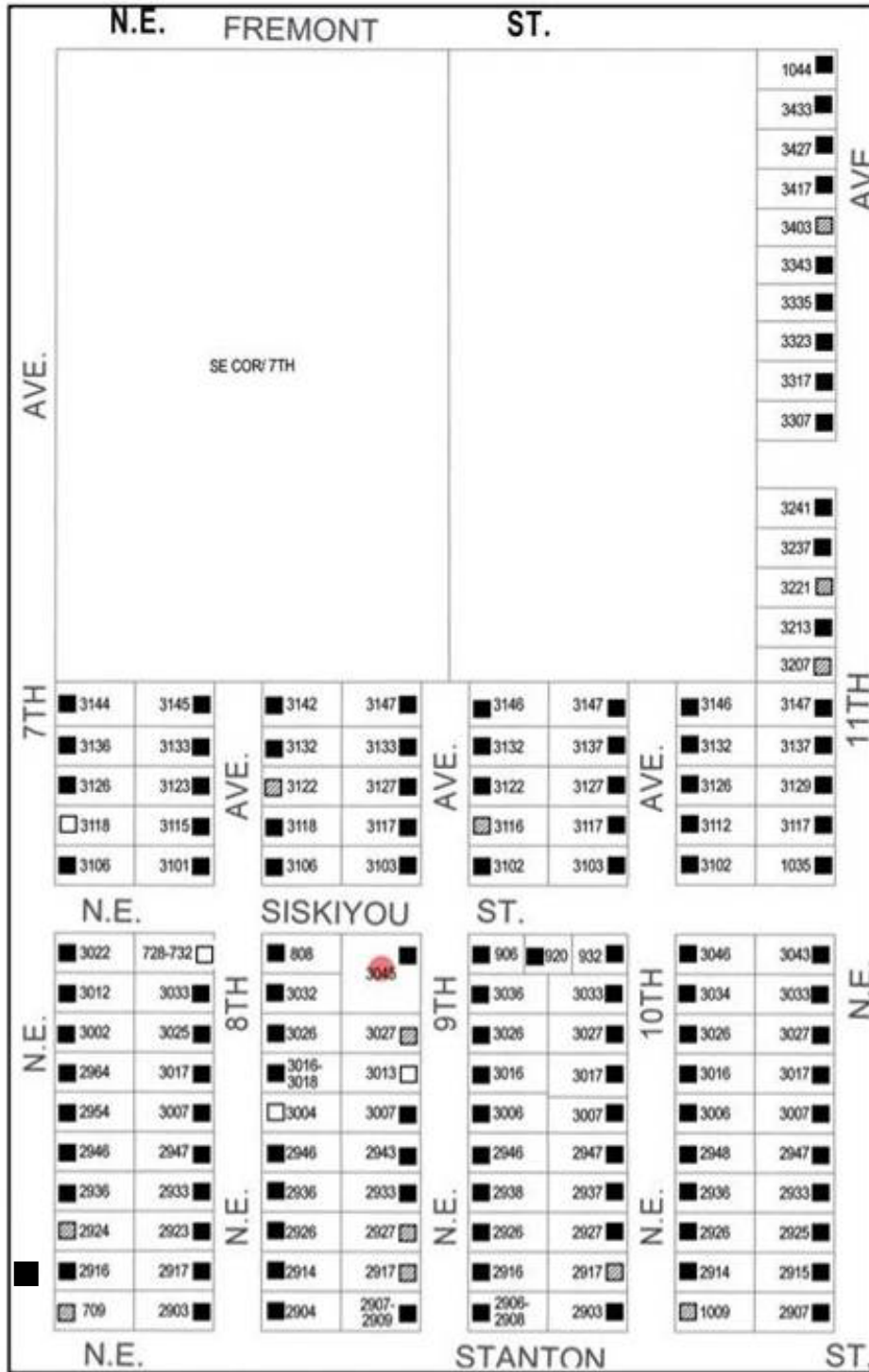

Irvington Map Section #1

■ Eligible / Contributing ▨ Not Eligible / Non-Contributing □ Not Eligible / Out-of-Period

United States Department of the Interior
National Park Service

National Register of Historic Places Continuation Sheet

Section number Additional Documentation Page 41

Irvington Historic District
Name of Property
Multnomah Co, OR
County and State.
Historic Residential Suburbs in the United States, 1830-1960
Name of multiple listing (if applicable)

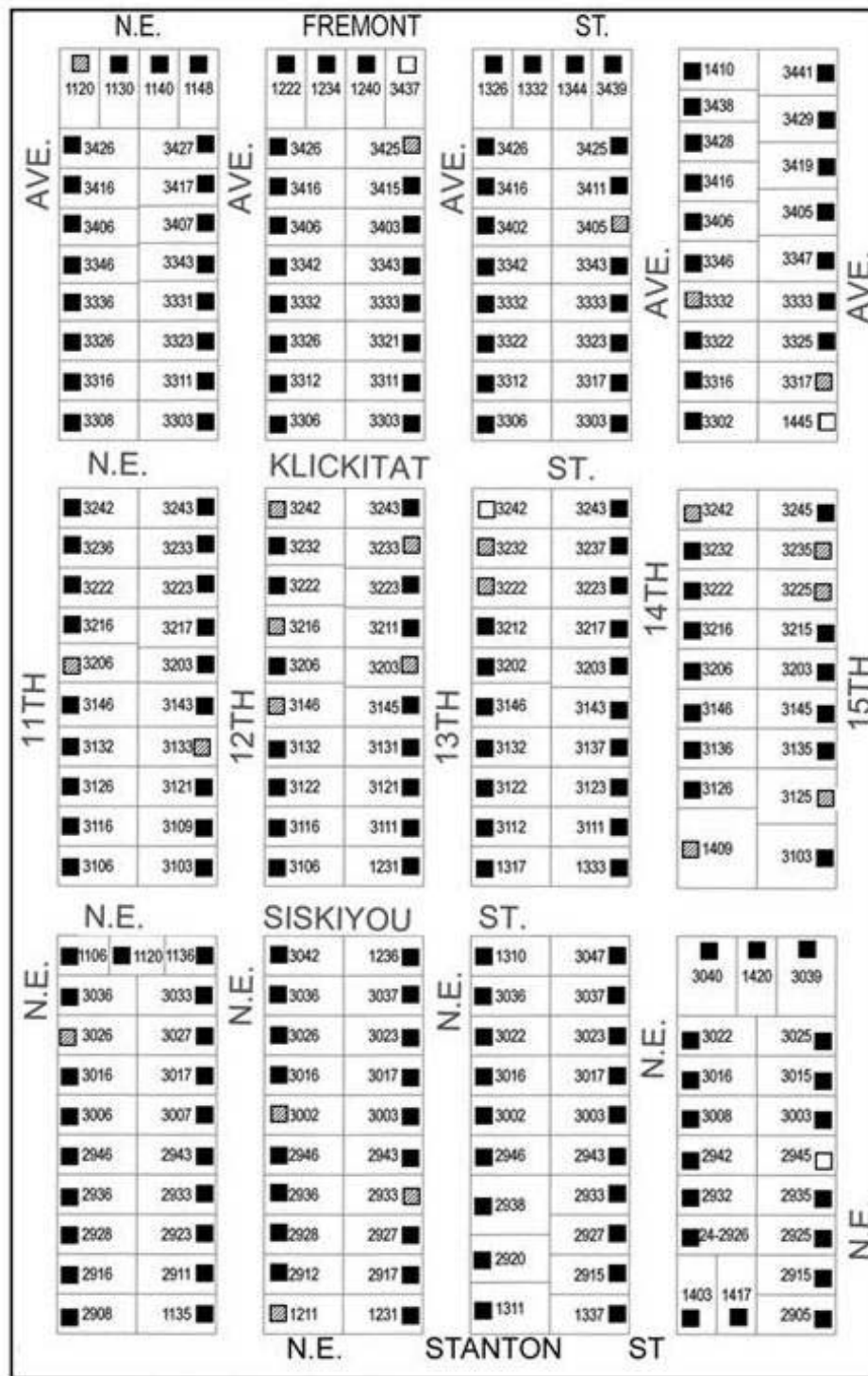

Irvington Map Section #2

Eligible / Contributing
 Not Eligible / Non-Contributing
 Not Eligible / Out-of-Period

United States Department of the Interior
National Park Service

National Register of Historic Places Continuation Sheet

Irvington Historic District
Name of Property
Multnomah Co, OR
County and State.
Historic Residential Suburbs in the United States, 1830-1960
Name of multiple listing (if applicable)

Section number Additional Documentation Page 42

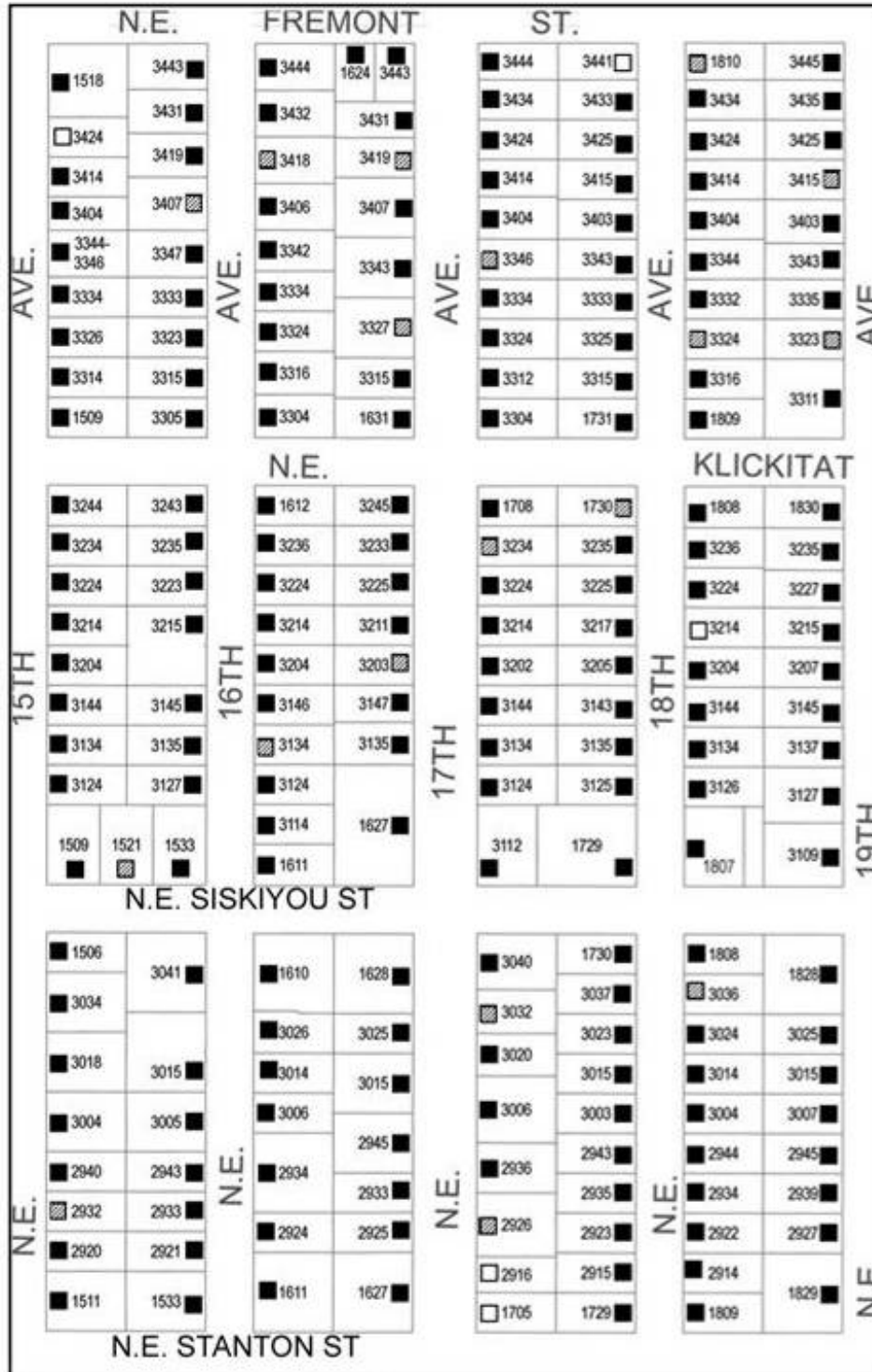

Irvington Map Section #3

Eligible / Contributing
 Not Eligible / Contributing
 Not Eligible / Out-of-Period

United States Department of the Interior
National Park Service

National Register of Historic Places Continuation Sheet

Section number Additional Documentation Page 43

Irvington Historic District
Name of Property
Multnomah Co, OR
County and State.
Historic Residential Suburbs in the United States, 1830-1960
Name of multiple listing (if applicable)

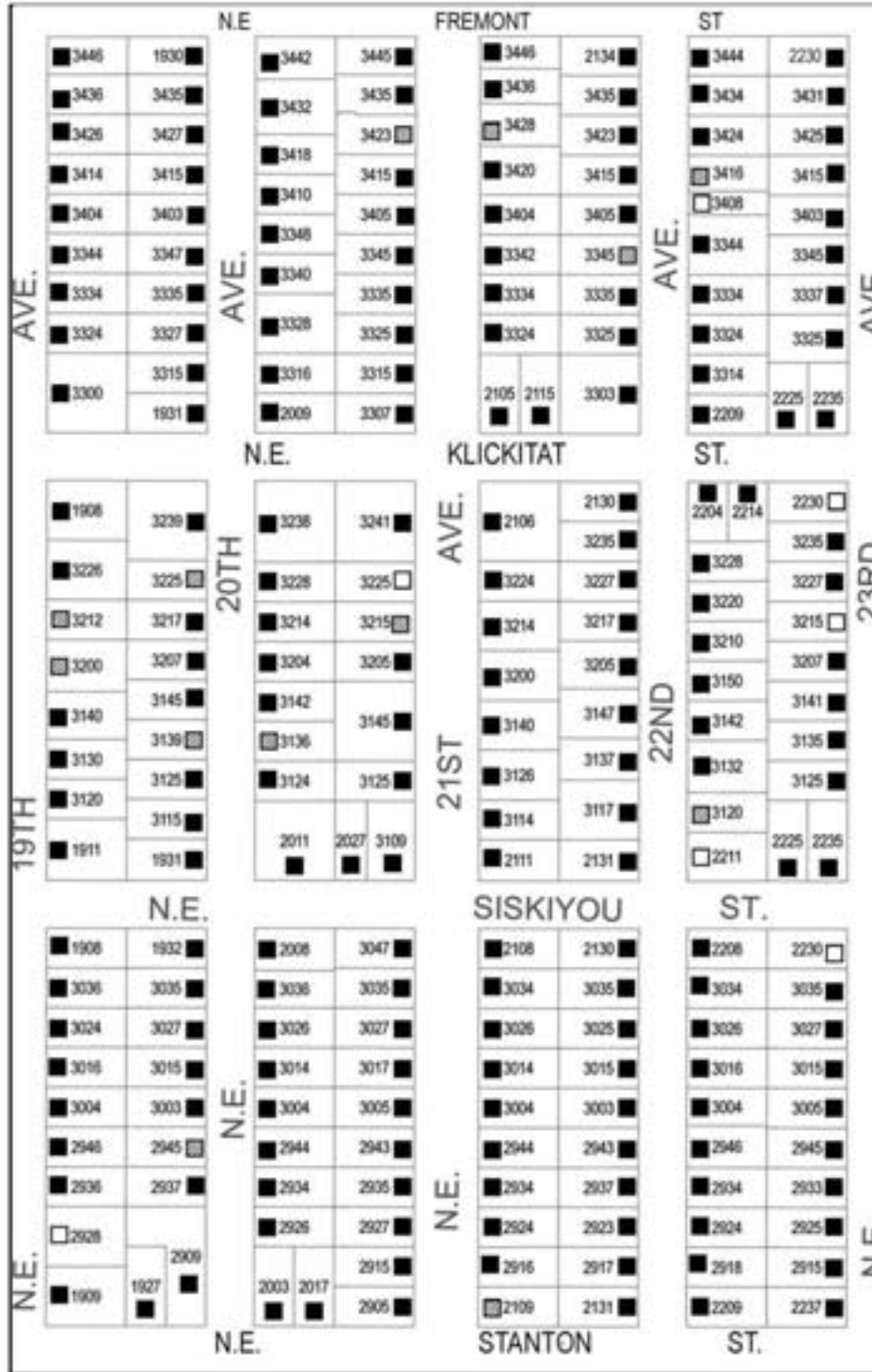

Irvington Map Section #4

Eligible / Contributing
 Not Eligible / Non-Contributing
 Not Eligible / Out-of-Period

United States Department of the Interior
National Park Service

National Register of Historic Places Continuation Sheet

Section number Additional Documentation Page 44

Irvington Historic District
Name of Property
Multnomah Co, OR
County and State.
Historic Residential Suburbs in the United States, 1830-1960
Name of multiple listing (if applicable)

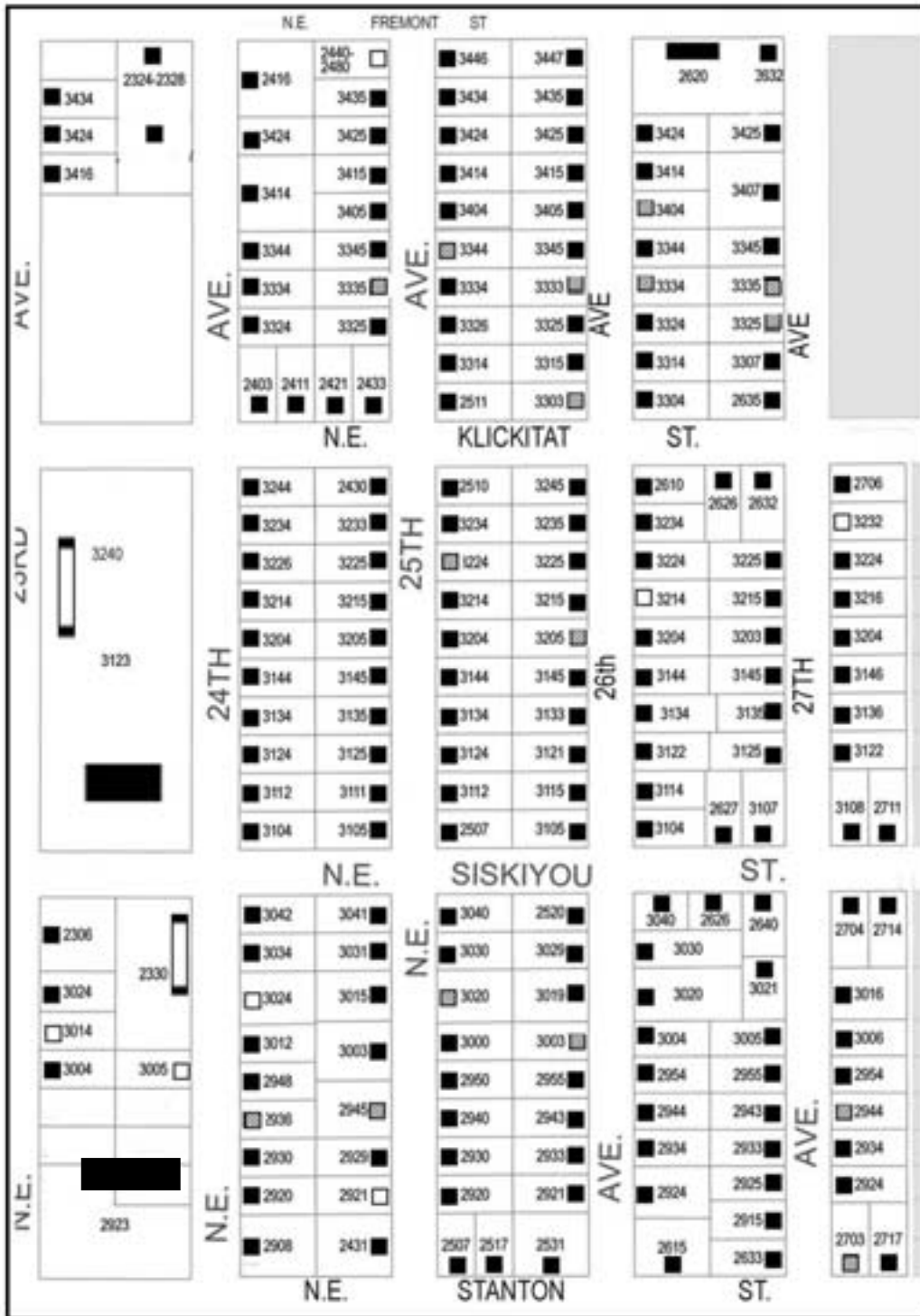

Irvington Map Section #5

■ Eligible / Contributing ▨ Not Eligible / Non-Contributing □ Not Eligible / Out-of-Period

United States Department of the Interior
National Park Service

National Register of Historic Places Continuation Sheet

Section number Additional Documentation Page 45

Irvington Historic District
Name of Property
Multnomah Co, OR
County and State.
Historic Residential Suburbs in the United States, 1830-1960
Name of multiple listing (if applicable)

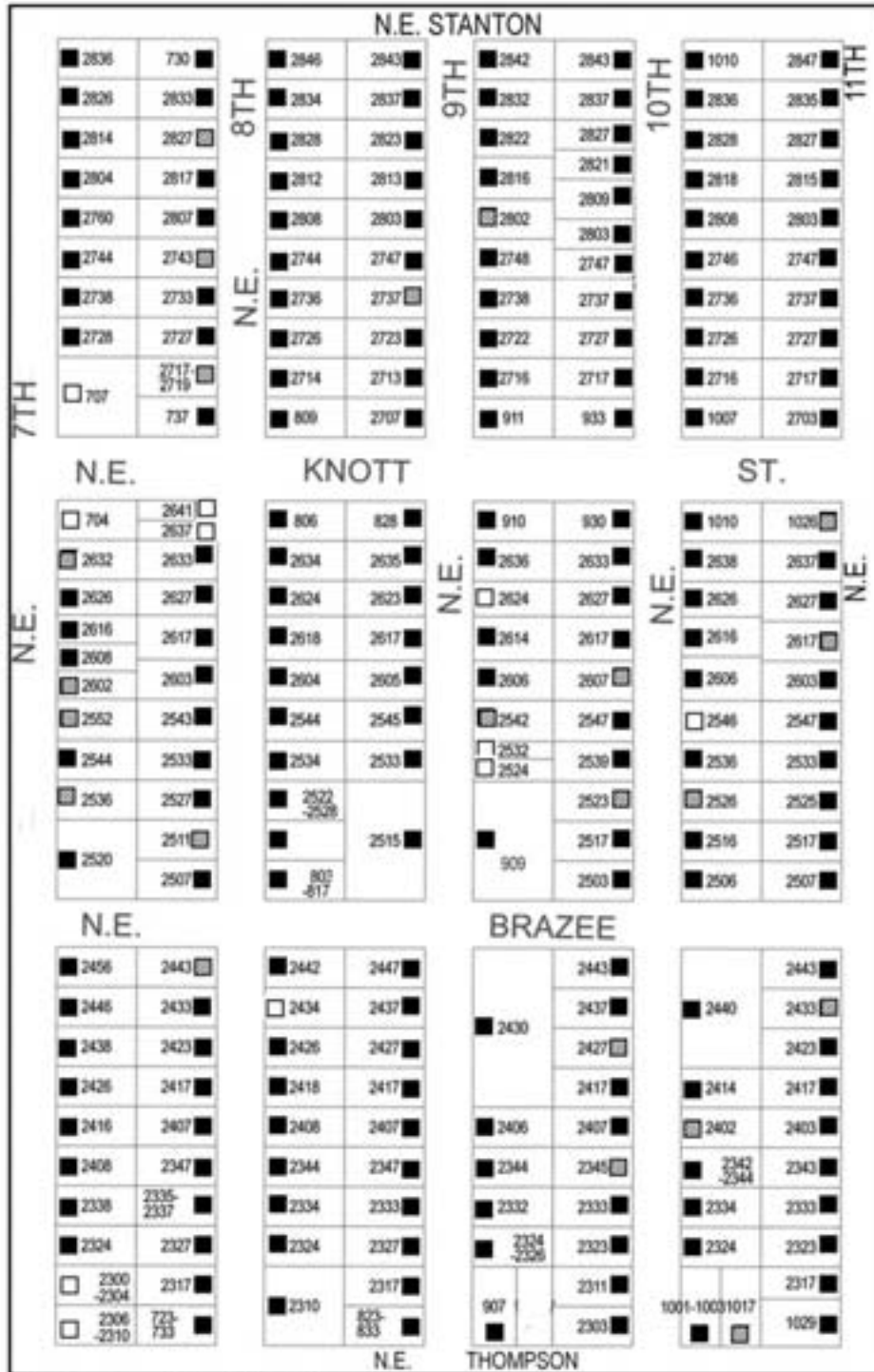

Irvington Map Section #6

■ Contributing ▤ Non-contributing □ Not in Period

United States Department of the Interior
National Park Service

National Register of Historic Places Continuation Sheet

Section number Additional Documentation Page 46

Irvington Historic District
Name of Property
Multnomah Co, OR
County and State.
Historic Residential Suburbs in the United States, 1830-1960
Name of multiple listing (if applicable)

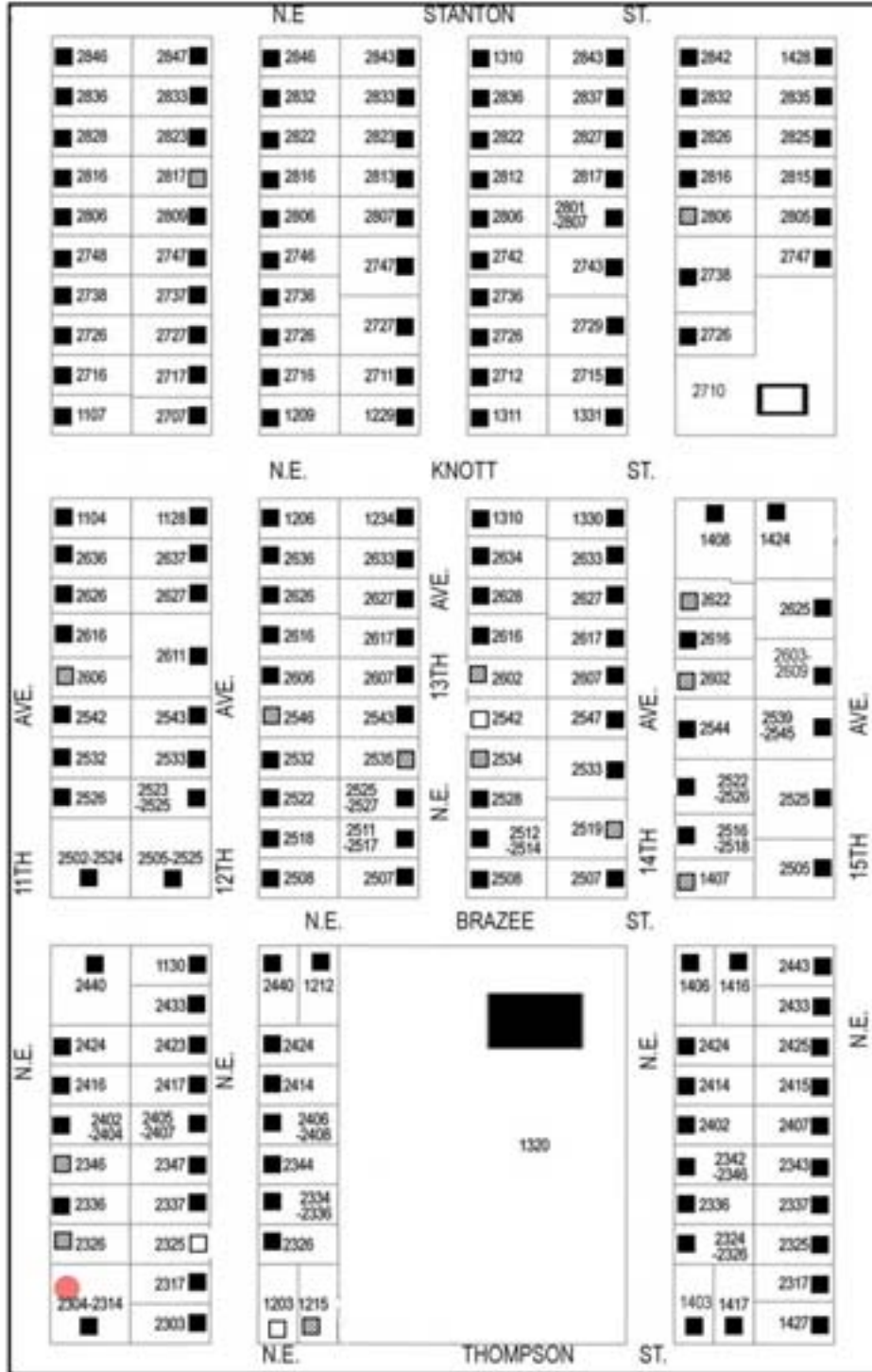

Irvington Map Section #7

Eligible / Contributing
 Not Eligible / Non-Contributing
 Not Eligible / Out-of-Period

United States Department of the Interior
National Park Service

National Register of Historic Places Continuation Sheet

Section number Additional Documentation Page 47

Irvington Historic District
Name of Property
Multnomah Co, OR
County and State.
Historic Residential Suburbs in the United States, 1830-1960
Name of multiple listing (if applicable)

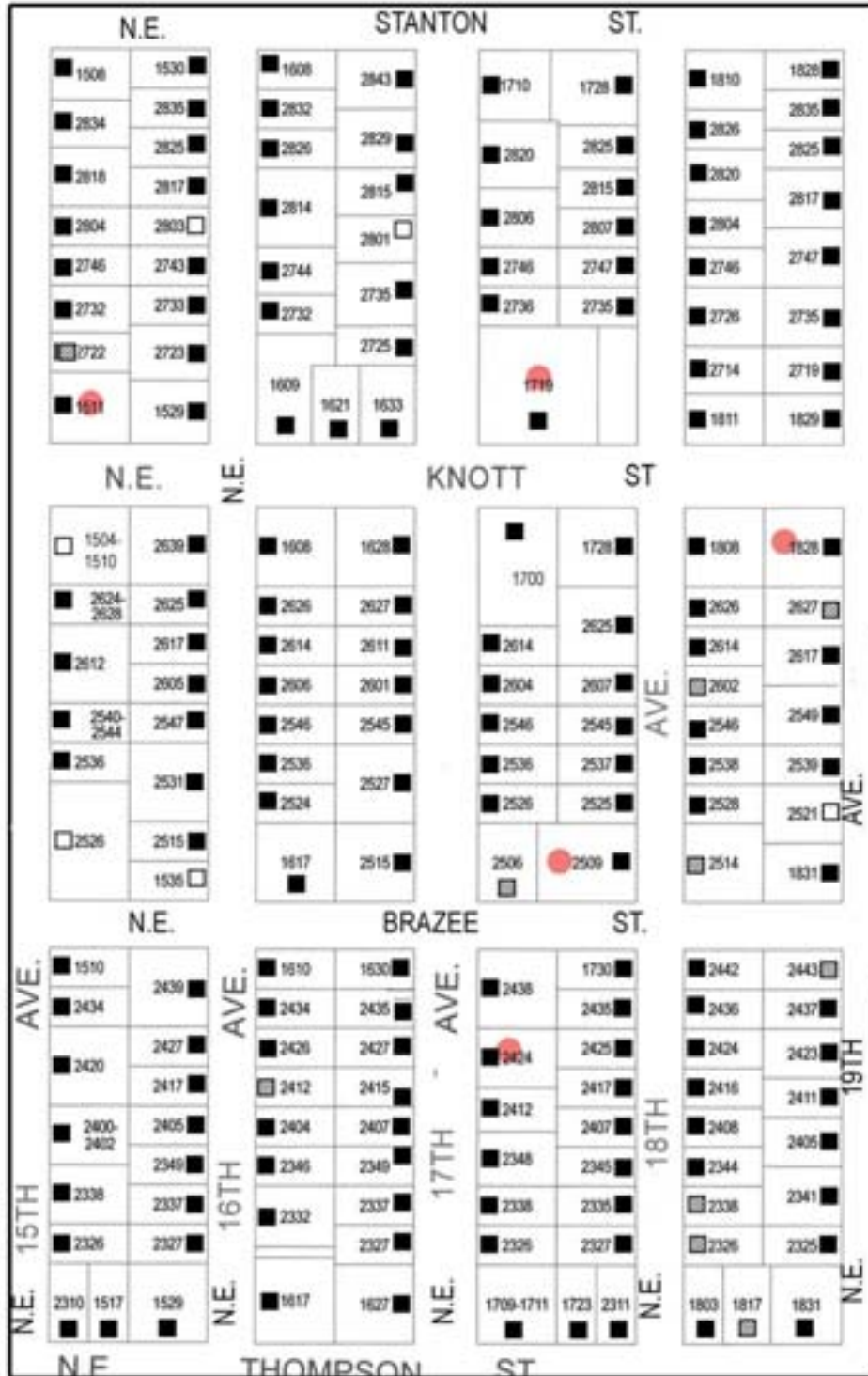

Irvington Map Section #8

Eligible / Contributing
 Not Eligible / Non-Contributing
 Not Eligible / Out-of-Period

United States Department of the Interior
National Park Service

National Register of Historic Places Continuation Sheet

Section number Additional Documentation Page 48

Irvington Historic District
Name of Property
Multnomah Co, OR
County and State.
Historic Residential Suburbs in the United States, 1830-1960
Name of multiple listing (if applicable)

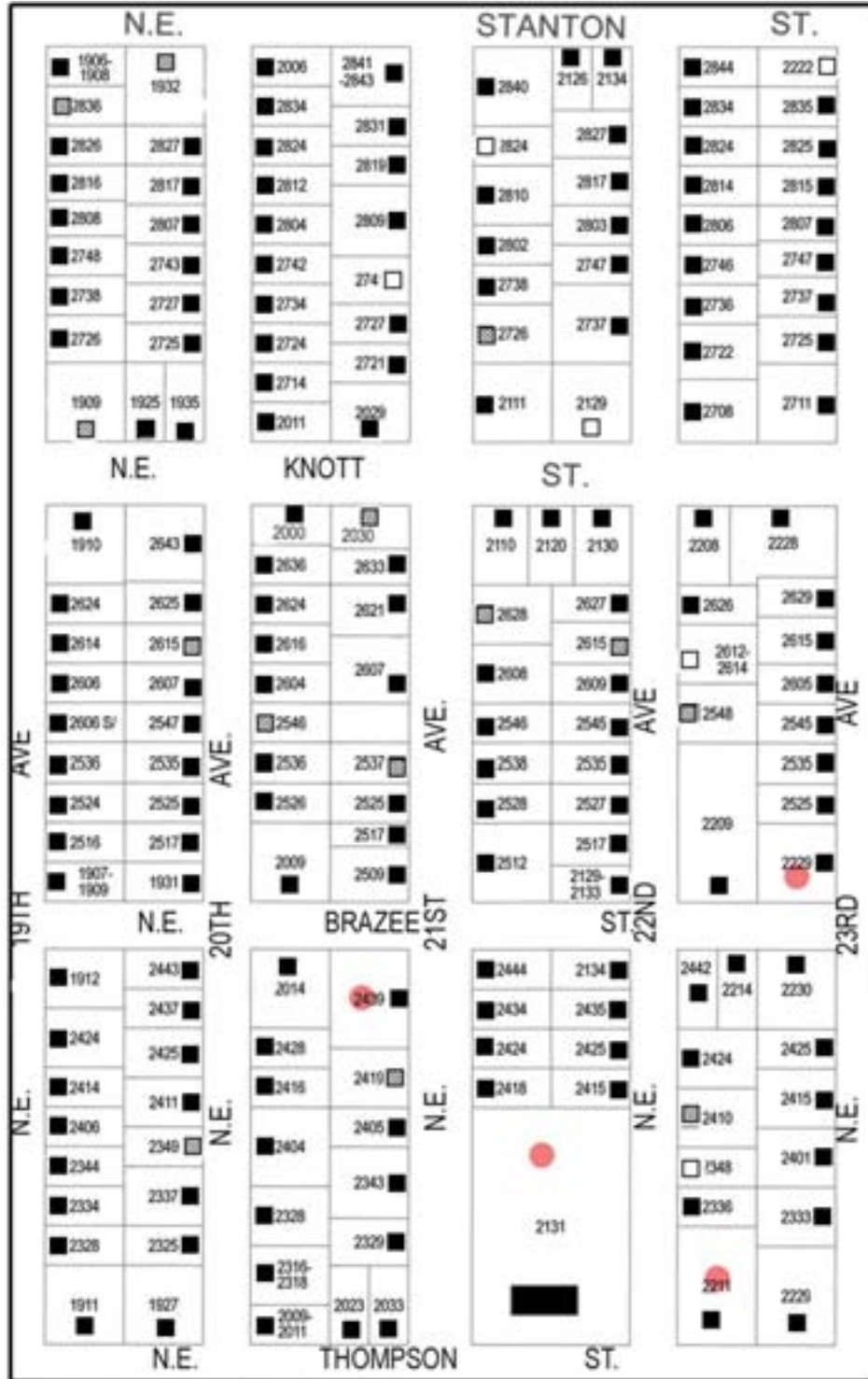

Irvington Map Section #9

Eligible / Contributing
 Not Eligible / Non-Contributing
 Not Eligible / Out-of-Period

United States Department of the Interior
National Park Service

National Register of Historic Places Continuation Sheet

Section number Additional Documentation Page 49

Irvington Historic District
Name of Property
Multnomah Co, OR
County and State.
Historic Residential Suburbs in the United States, 1830-1960
Name of multiple listing (if applicable)

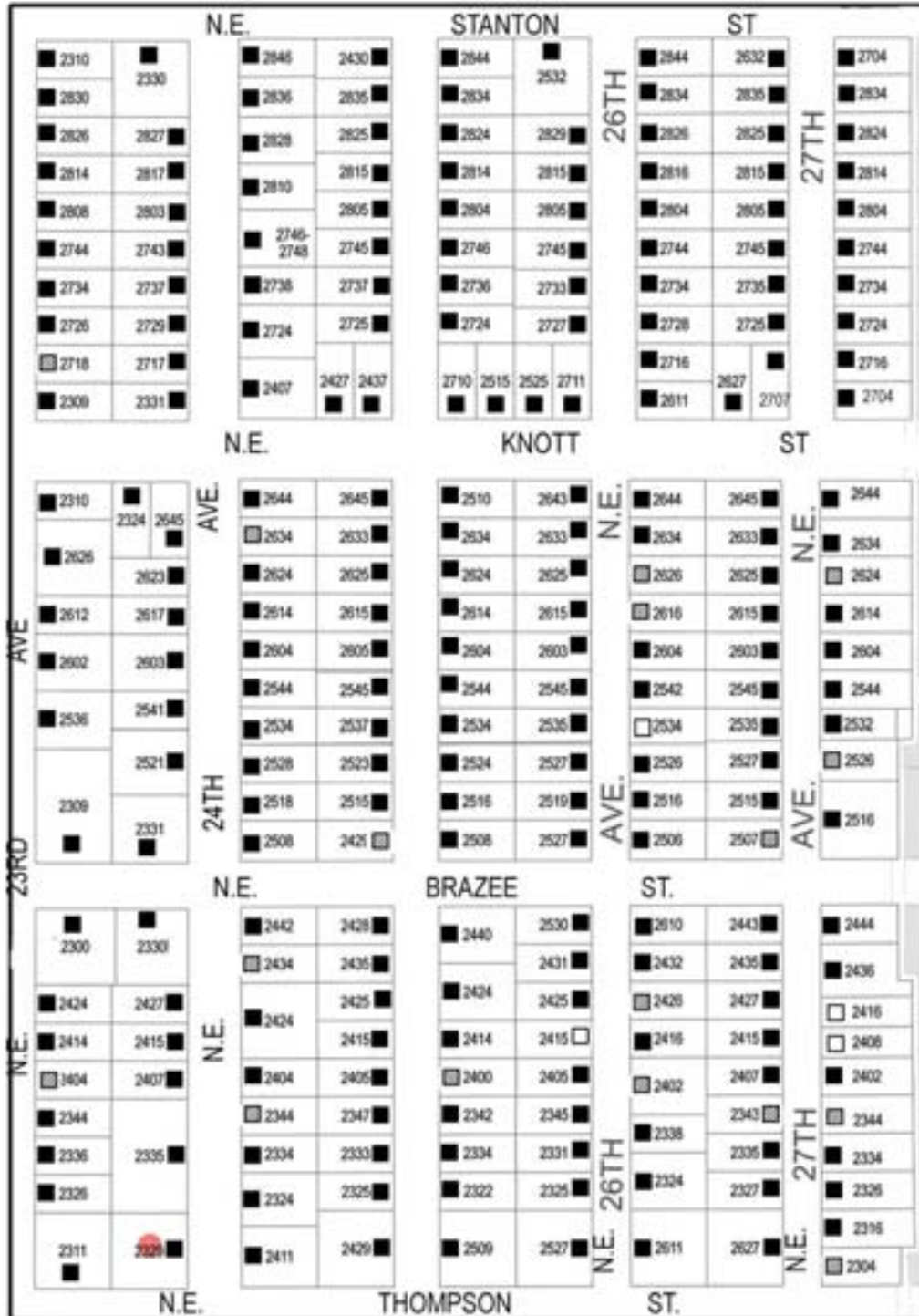

Irvington Map Section #10

Eligible / Contributing
 Not Eligible / Non-Contributing
 Not Eligible / Out-of-Period

United States Department of the Interior
National Park Service

National Register of Historic Places Continuation Sheet

Section number Additional Documentation Page 50

Irvington Historic District
Name of Property
Multnomah Co, OR
County and State.
Historic Residential Suburbs in the United States, 1830-1960
Name of multiple listing (if applicable)

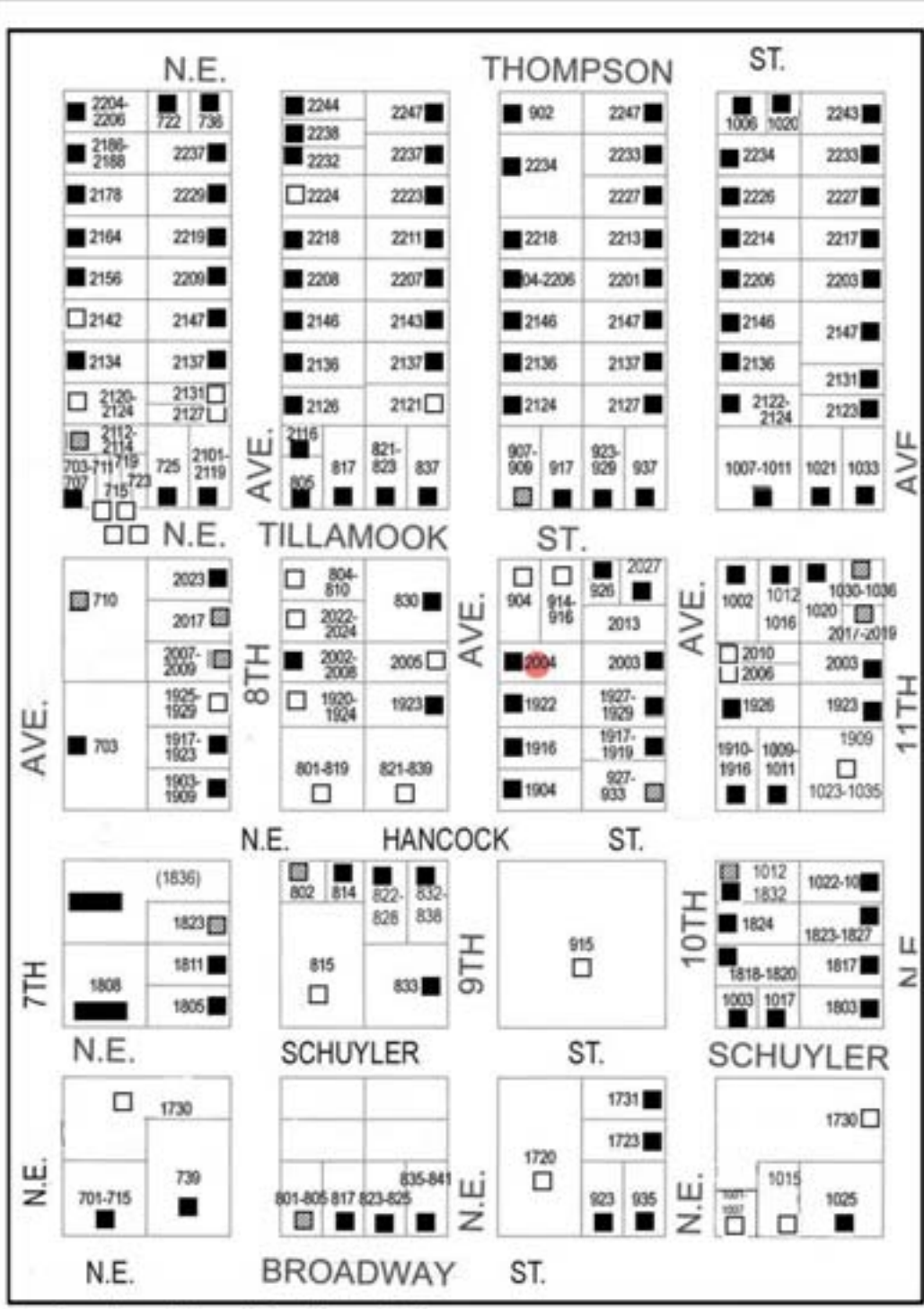

Irvington Map Section #11

Eligible / Contributing
 Not Eligible / Non-Contributing
 Not Eligible / Out-of-Period

United States Department of the Interior
National Park Service

National Register of Historic Places Continuation Sheet

Section number Additional Documentation Page 51

Irvington Historic District
Name of Property
Multnomah Co, OR
County and State.
Historic Residential Suburbs in the United States, 1830-1960
Name of multiple listing (if applicable)

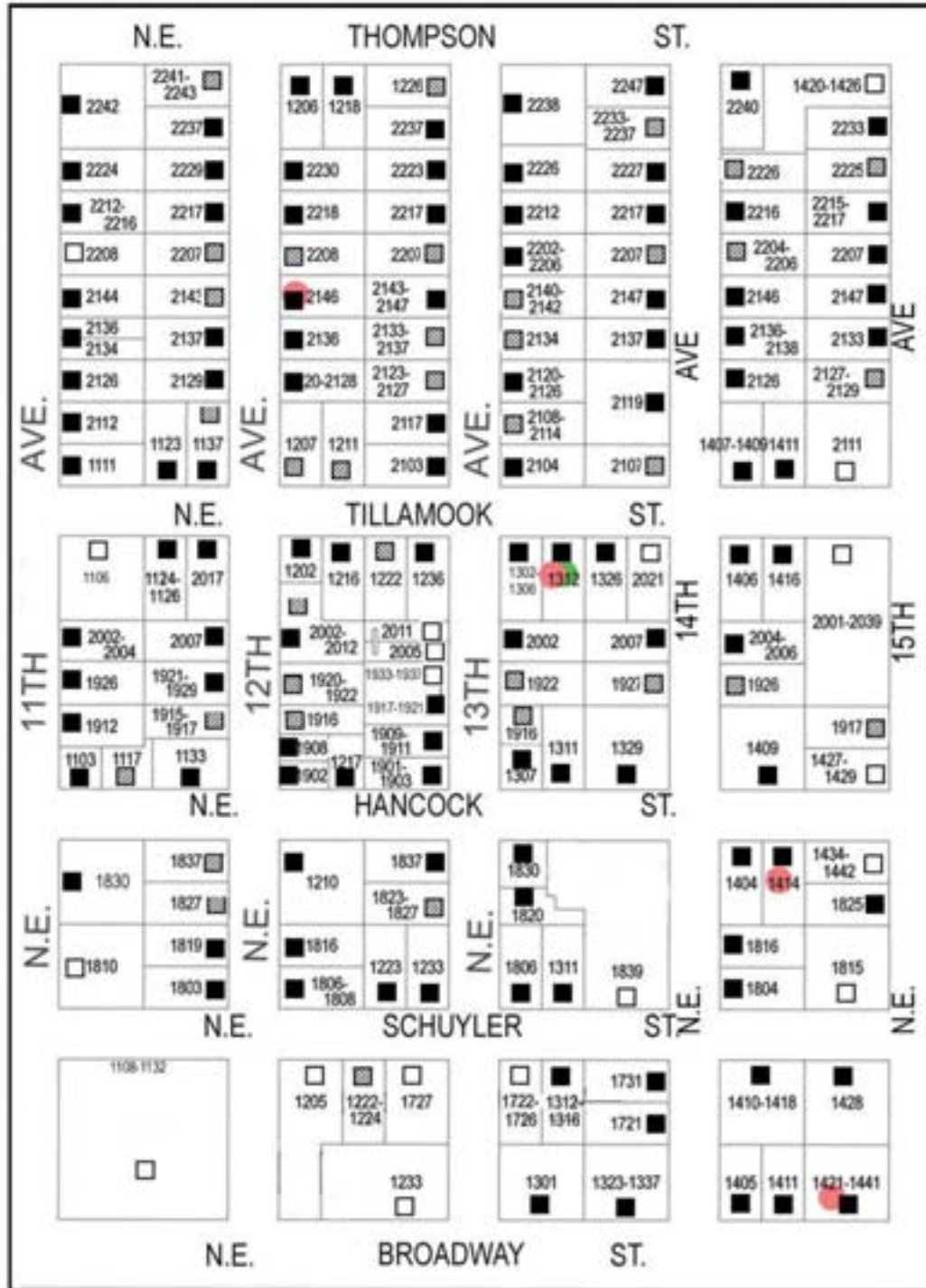

Irvington Map Section #12

Eligible / Contributing
 Not Eligible / Non-Contributing
 Not Eligible / Out-of-Period

United States Department of the Interior
National Park Service

National Register of Historic Places Continuation Sheet

Section number Additional Documentation Page 52

Irvington Historic District
Name of Property
Multnomah Co, OR
County and State.
Historic Residential Suburbs in the United States, 1830-1960
Name of multiple listing (if applicable)

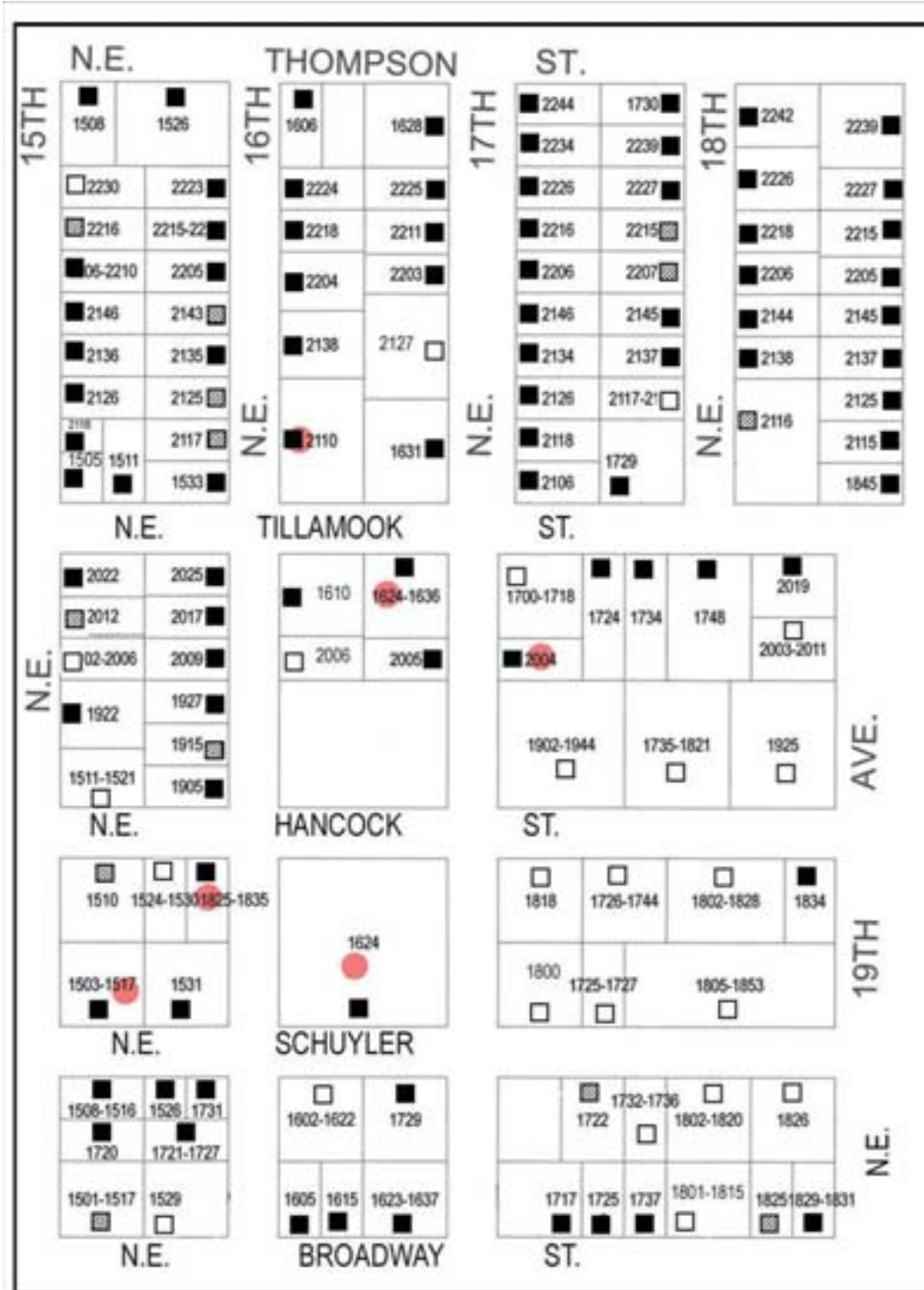

Irvington Map Section #13

Eligible / Contributing
 Not Eligible / Non-Contributing
 Not Eligible / Out-of-Period

United States Department of the Interior
National Park Service

National Register of Historic Places Continuation Sheet

Section number Additional Documentation Page 53

Irvington Historic District
Name of Property
Multnomah Co, OR
County and State.
Historic Residential Suburbs in the United States, 1830-1960
Name of multiple listing (if applicable)

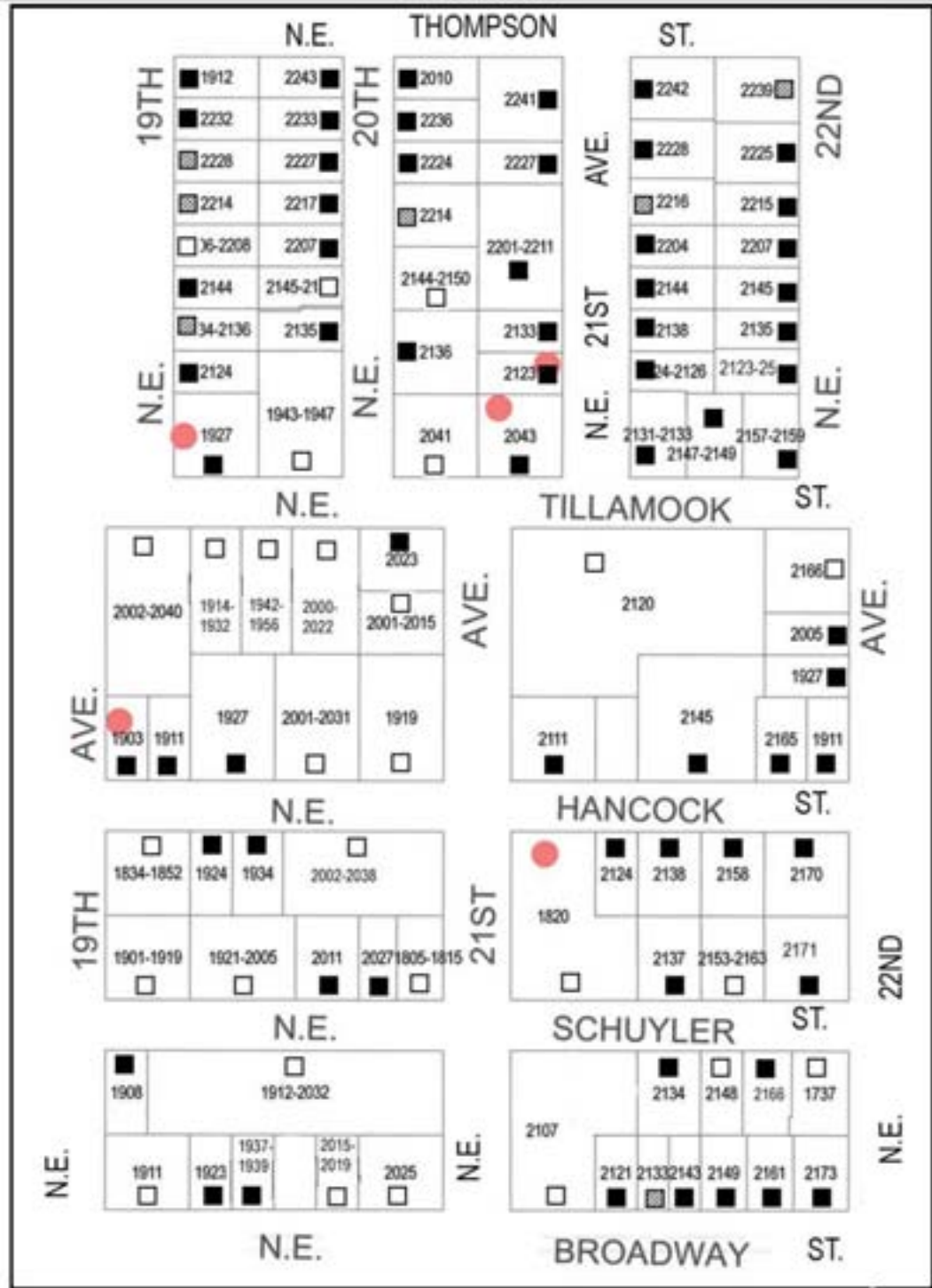

Irvington Map Section #14

Eligible / Contributing
 Not Eligible / Non-Contributing
 Not Eligible / Out-of-Period

United States Department of the Interior
National Park Service

National Register of Historic Places Continuation Sheet

Irvington Historic District	
Name of Property	
Multnomah Co, OR	
County and State.	
Historic Residential Suburbs in the United States, 1830-1960	
Name of multiple listing (if applicable)	

Section number Additional Documentation Page 54

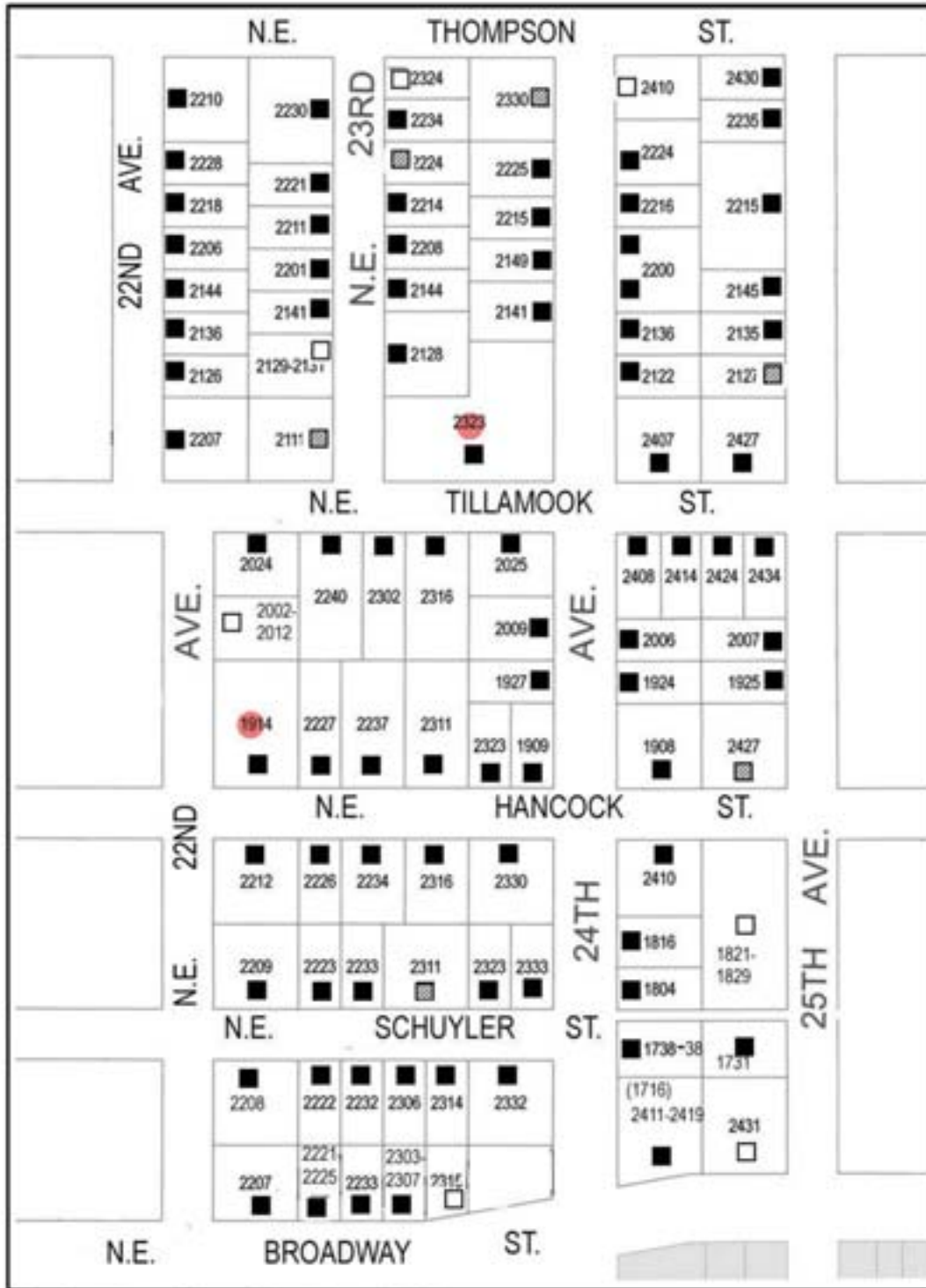

Irvington Map Section #15

Eligible / Contributing
 Not Eligible / Non-Contributing
 Not Eligible / Out-of-Period

United States Department of the Interior
National Park Service

National Register of Historic Places Continuation Sheet

Section number Additional Documentation Page 55

Irvington Historic District
Name of Property
Multnomah Co, OR
County and State.
Historic Residential Suburbs in the United States, 1830-1960
Name of multiple listing (if applicable)

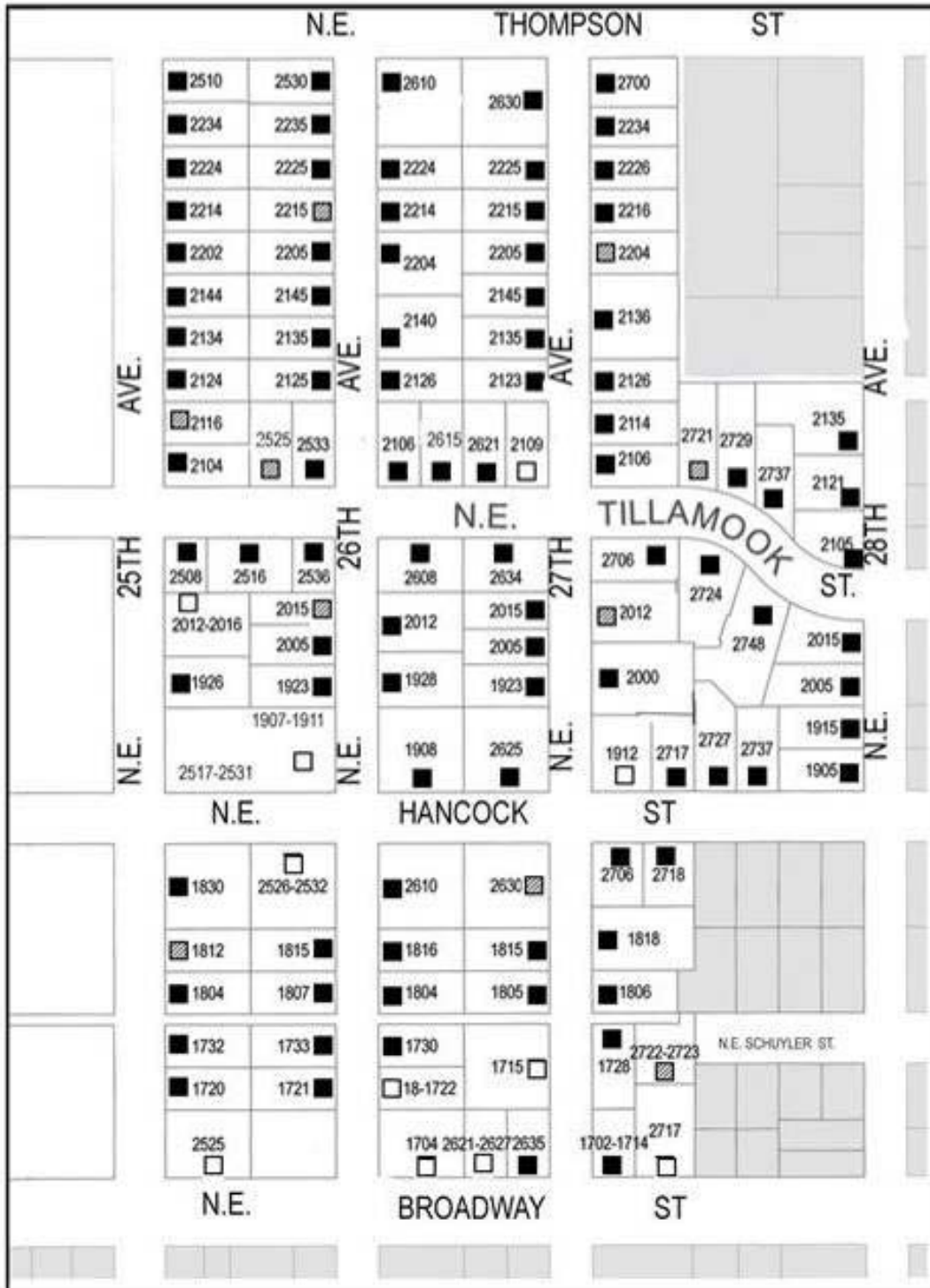

Irvington Map Section #16

Eligible / Contributing
 Not Eligible / Non-Contributing
 Not Eligible / Out-of-Period

Architectural Survey Data for Irvington Historic District
Oregon State Historic Preservation Office

Address/ Historic Name	Current-Other Names	Ht	Eval/ NR	Yr(s) Built	Materials	Arch Classifs/Styles	Orig. Use/ Plan (Type)	RLS / ILS Dates	Listed Date
1723 NE 10th Ave Oregon Real Estate Co.		2	EC	1906	Shingle	Bungalow (Type)	Single Dwelling	8/10/2008	
	[house]								
1730 NE 10th Ave		2	NP	c.1967	Standard Brick	Late 20th Century: Other	Medical Business/Office	12/29/2009	
	[commercial]								
1731 NE 10th Ave		3	EC	c.1905	Shingle	Foursquare (Type)	Single Dwelling	8/10/2008	
	[house]								
1818-1820 NE 10th Ave Sauvie, A L, Duplex		2	EC	c.1908	Shingle	Colonial Revival	Multiple Dwelling	8/10/2008	
	[duplex]								
1824 NE 10th Ave Camp, H L, House		2	EC	1907	Shingle	Bungalow (Type)	Single Dwelling	8/13/2008	
	[house]								
1832 NE 10th Ave Raffner, Ralph R, House		2	EC	1908	Shingle	Bungalow (Type)	Single Dwelling	5/13/2008	
	[house]								
1910-1916 NE 10th Ave		2	EC	c.1941	Horizontal Board Roman Brick	Minimal Traditional	Multiple Dwelling	8/10/2008	
	[multi-family]								
1917-1919 NE 10th Ave Robertson/Cohen, House (probable)		3	EC	c.1908	Vinyl Siding	Foursquare (Type)	Single Dwelling	8/10/2008	
	[duplex]								
1926 NE 10th Ave Lee, Hobart C, House		2	EC	1904	Horizontal Board Shingle	Queen Anne Classical Revival: other	Single Dwelling	8/10/2008	
	[house]								
1927-1929 NE 10th Ave		3	EC	c.1910	Aluminum Siding Horizontal Board	Foursquare (Type)	Single Dwelling	8/10/2008	
	[duplex]								
2003 NE 10th Ave Sheehy, J J, House		2	EC	1897	Horizontal Board	Foursquare (Type) Classical Revival: other	Single Dwelling	8/10/2008	
	[duplex]								
2006-2010 NE 10th Ave		2	NP	2006	Horizontal Board Shingle	Late 20th Century: Other	Multiple Dwelling	8/10/2008	
	[condo]								

Evaluation Codes: ES=eligible/significant EC=eligible/contributing NC=not eligible/non-contributing NP=not eligible/out of period UN=undetermined/lack of info XD=demolished
 NR Status Codes: NRI=individually listed NHD=listed in Hist Dist NRB=listed individually and w/i Hist Dist NHL=listed as National Hist Landmark

Architectural Survey Data for Irvington Historic District
Oregon State Historic Preservation Office

Address/ Historic Name	Current-Other Names	Ht	Eval/ NR	Yr(s) Built	Materials	Arch Classifs/Styles	Orig. Use/ Plan (Type)	RLS / ILS Dates	Listed Date
2027 NE 10th Ave Jenkins, Addie, house		2	EC	c.1910	Shingle	Bungalow (Type)	Single Dwelling	10/23/2008	
	<i>[tri-plex]</i>				<i>Comments: triplex conversion attached garage</i>				
2122-2124 NE 10th Ave		2	EC	c.1926	Shake Roman Brick	Bungalow (Type) Colonial Revival	Multiple Dwelling	8/10/2008	
	<i>[duplex]</i>				<i>Comments: duplex</i>				
2127 NE 10th Ave		3	EC	c.1904	Horizontal Board	Foursquare (Type)	Single Dwelling	8/10/2008	
	<i>[house]</i>								
2136 NE 10th Ave		2	EC	c.1911	Horizontal Board Shingle	Bungalow (Type)	Single Dwelling	8/10/2008	
	<i>[house]</i>				<i>Comments: replaced porch columns; leaded glass</i>				
2137 NE 10th Ave Dixon, John M, House		3	EC	1906	Horizontal Board	Craftsman	Single Dwelling	8/10/2008	
	<i>[house]</i>				<i>Comments: 2nd floor addition in rear</i>				
2146 NE 10th Ave Reimers, Henry, House		3	EC	1902	Shingle	Foursquare (Type)	Single Dwelling	8/10/2008	
	<i>[house]</i>				<i>Comments: CG front door and window replacement</i>				
2147 NE 10th Ave Laughlin, E Bruce, House		3	EC	1904	Horizontal Board Shingle	Bungalow (Type) Colonial Revival	Single Dwelling	8/10/2008	
	<i>[house]</i>				<i>Comments: Original porch columns replaced with wrought iron</i>				
2201 NE 10th Ave Evans, Jane		3	EC	c.1908	Horizontal Board	Foursquare (Type)	Single Dwelling	8/10/2008	
	<i>[house]</i>				<i>Comments: no garage</i>				
2206 NE 10th Ave		3	EC	c.1900	Horizontal Board	Foursquare (Type)	Single Dwelling	8/10/2008	
	<i>[house]</i>				<i>Comments: CG</i>				
2213 NE 10th Ave Evans, Norman D, House		2	EC	c.1905	Horizontal Board	Colonial Revival	Single Dwelling	8/10/2008	
	<i>[house]</i>				<i>Comments: gambrel roof</i>				
2214 NE 10th Ave		3	EC	c.1913	Horizontal Board	Foursquare (Type)	Single Dwelling	8/10/2008	
	<i>[house]</i>				<i>Comments: possible duplex; one front door</i>				

Architectural Survey Data for Irvington Historic District Oregon State Historic Preservation Office

Address/ Historic Name	Current-Other Names	Ht	Eval/ NR	Yr(s) Built	Materials	Arch Classifs/Styles	Orig. Use/ Plan (Type)	RLS / ILS Dates	Listed Date
2226 NE 10th Ave	Edwards, George M, House	2	EC	1908	Horizontal Board	Foursquare (Type)	Single Dwelling	8/10/2008	
	[house]				<i>Comments: CG. Residence of Artie Wilson, inductee in Negro Leagues Baseball of Fame (1995)</i>				
2227 NE 10th Ave		3	EC	c.1904	Horizontal Board	Foursquare (Type)	Single Dwelling	8/10/2008	
	[house]				<i>Comments: not pure four-square; has punch out on side and façade (/3)</i>				
2233 NE 10th Ave	McDonold, Harry W & Fannie. House	3	EC	1906	Horizontal Board	Foursquare (Type)	Single Dwelling	8/10/2008	
	[house]				<i>Comments: CG; mirror image of 2247 NE 10th but with full porch</i>				
2234 NE 10th Ave		2	EC	c.1923	Horizontal Board	Bungalow (Type)	Single Dwelling	8/10/2008	
	[house]				<i>Comments: CG</i>				
2247 NE 10th Ave	Robbins, W Arthur, House	3	EC	1906	Horizontal Board	Foursquare (Type)	Single Dwelling	8/10/2008	
	[house]				<i>Comments: CG</i>				
2303 NE 10th Ave		2	EC	c.1923	Cement Fiber Siding	Bungalow (Type)	Single Dwelling	8/10/2008	
	[house]				<i>Comments: CG</i>				
2311 NE 10th Ave		2	EC	c.1923	Horizontal Board	Bungalow (Type)	Single Dwelling	8/10/2008	
	[house]				<i>Comments: CG; enclosed porch</i>				
2323 NE 10th Ave		2	EC	c.1922	Horizontal Board	Bungalow (Type)	Single Dwelling	8/10/2008	
	[house]				<i>Comments: CG</i>				
2324 NE 10th Ave		2	EC	c.1925	Horizontal Board	Bungalow (Type) Colonial Revival	Single Dwelling	8/10/2008	
	[house]				<i>Comments: columns replaced with metal posts</i>				
2333 NE 10th Ave		2	EC	c.1909	Horizontal Board	Bungalow (Type)	Single Dwelling	8/10/2008	
	[house]				<i>Comments: NCG</i>				
2334 NE 10th Ave		2	EC	c.1923	Aluminum Siding	Bungalow (Type)	Single Dwelling	8/10/2008	
	[house]				<i>Comments: adult foster home</i>				
2342-2344 NE 10th Ave		2	EC	c.1928	Horizontal Board Stucco	Bungalow (Type)	Multiple Dwelling	8/10/2008	
	[duplex]				<i>Comments: duplex</i>				

Evaluation Codes: ES=eligible/significant EC=eligible/contributing NC=not eligible/non-contributing NP=not eligible/out of period UN=undetermined/lack of info XD=demolished
 NR Status Codes: NRI=individually listed NHD=listed in Hist Dist NRB=listed individually and w/i Hist Dist NHL=listed as National Hist Landmark

Architectural Survey Data for Irvington Historic District
Oregon State Historic Preservation Office

Address/ Historic Name	Current-Other Names	Ht	Eval/ NR	Yr(s) Built	Materials	Arch Classifs/Styles	Orig. Use/ Plan (Type)	RLS / ILS Dates	Listed Date
2345 NE 10th Ave		2	NC	1905	Horizontal Board	Colonial Revival	Single Dwelling	8/10/2008	
Keck, Henry C, House				1947		Foursquare (Type)			
	[duplex]			Comments: duplex conversion. Appears to have been modified on exterior. May be within POS. originally at 66 NE Broadway; moved to this site in 1947					
2402 NE 10th Ave		2	NC	1905	Shake	Foursquare (Type)	Single Dwelling	8/10/2008	
Dippel, August & Iowa, House				1926		Queen Anne			
	[duplex]			Comments: duplex conversion; originally at 595 E Broadway; moved to this site 1926					
2407 NE 10th Ave		2	EC	1910	Shingle	Bungalow (Type)	Single Dwelling	8/10/2008	
Mish, Simon, House					Horizontal Board				
	[house]			Comments: CG					
2414 NE 10th Ave		2	EC	c.1925	Vinyl Siding	Bungalow (Type)	Single Dwelling	8/10/2008	
	[house]								
2417 NE 10th Ave		2	EC	c.1926	Shingle	Bungalow (Type)	Single Dwelling	8/13/2008	
					Half Timbering				
	[house]			Comments: CG					
2427 NE 10th Ave		2	NC	c.1926	Shingle	English Cottage	Single Dwelling	8/10/2008	
	[house]			Comments: rear two-story addition					
2437 NE 10th Ave		1	EC	c.1921	Horizontal Board	Bungalow (Type)	Single Dwelling	8/10/2008	
						Colonial Revival			
	[house]			Comments: garden shed					
2440 NE 10th Ave		3	EC	1908	Horizontal Board	Foursquare (Type)	Single Dwelling	8/10/2008	
Albers, Franz J, House					Shingle				
	[house]			Comments: CG. concrete stones porch					
2443 NE 10th Ave		2	EC	c.1923	Horizontal Board	Bungalow (Type)	Single Dwelling	8/10/2008	
	[house]			Comments: CG brick columns					
2503 NE 10th Ave		2	EC	c.1927	Stucco	English Cottage	Multiple Dwelling	8/10/2008	
					Shingle				
	[duplex]			Comments: 2nd unit faces Brazee					
2506 NE 10th Ave		1	EC	c.1920	Horizontal Board	Bungalow (Type)	Single Dwelling	8/10/2008	
						English Cottage			
	[house]			Comments: eyebrow dormers					

Architectural Survey Data for Irvington Historic District
Oregon State Historic Preservation Office

Address/ Historic Name	Current-Other Names	Ht	Eval/ NR	Yr(s) Built	Materials	Arch Classifs/Styles	Orig. Use/ Plan (Type)	RLS / ILS Dates	Listed Date
2516 NE 10th Ave		1	EC	c.1920	Aluminum Siding	Bungalow (Type)	Single Dwelling	8/10/2008	
	[house]								
2517 NE 10th Ave		1	EC	c.1922	Horizontal Board	Prairie School	Single Dwelling	8/10/2008	
	[house]								
2523 NE 10th Ave		2	NC	c.1927	Horizontal Board	English Cottage	Single Dwelling	8/10/2008	
	[house]			2006					
	[house]								
2526 NE 10th Ave		2	NC	c.1914	Horizontal Board	Bungalow (Type)	Single Dwelling	8/10/2008	
	[house]								
2536 NE 10th Ave		3	EC	c.1916	Horizontal Board	Foursquare (Type)	Single Dwelling	8/10/2008	
	[house]								
2539 NE 10th Ave		2	EC	1914	Horizontal Board	Prairie School	Single Dwelling	8/10/2008	
	[house]								
2546 NE 10th Ave		1	NP	c.1953	Aluminum Siding	Ranch (Type)	Single Dwelling	8/10/2008	
	[house]								
2547 NE 10th Ave		3	EC	1914	Horizontal Board	Bungalow (Type)	Single Dwelling	8/10/2008	
	[house]								
2606 NE 10th Ave Spencer, W, House		3	EC	1906	Horizontal Board	Foursquare (Type)	Single Dwelling	8/10/2008	
	[house]			1913					
	[house]								
2607 NE 10th Ave		2	NC	c.1925	Standard Brick	English Cottage	Single Dwelling	8/10/2008	
	[house]				Horizontal Board				
	[house]								
2616 NE 10th Ave		2	EC	c.1926	Horizontal Board	Bungalow (Type)	Single Dwelling	8/10/2008	
	[house]								
2617 NE 10th Ave		2	EC	c.1923	Shingle	Craftsman	Single Dwelling	8/10/2008	
	[house]								
	[house]								

Evaluation Codes: ES=eligible/significant EC=eligible/contributing NC=not eligible/non-contributing NP=not eligible/out of period UN=undetermined/lack of info XD=demolished
 NR Status Codes: NRI=individually listed NHD=listed in Hist Dist NRB=listed individually and w/i Hist Dist NHL=listed as National Hist Landmark

Architectural Survey Data for Irvington Historic District
Oregon State Historic Preservation Office

Address/ Historic Name	Current-Other Names	Ht	Eval/ NR	Yr(s) Built	Materials	Arch Classifs/Styles	Orig. Use/ Plan (Type)	RLS / ILS Dates	Listed Date
2626 NE 10th Ave		2	EC	c.1914	Horizontal Board	Craftsman Bungalow (Type)	Single Dwelling	8/10/2008	
	[house]								
2627 NE 10th Ave		2	EC	c.1910	Horizontal Board	Colonial Revival	Single Dwelling	8/10/2008	
	[house]								
2633 NE 10th Ave		2	EC	c.1938	Shingle Half Timbering	Tudor Revival	Single Dwelling	8/10/2008	
Sims, Max, House									
	[house]								
2638 NE 10th Ave		2	EC	1905	Aluminum Siding	Foursquare (Type) Queen Anne	Single Dwelling	8/10/2008	
	[house]								
2716 NE 10th Ave		2	EC	c.1925	Cement Fiber Siding	English Cottage	Single Dwelling	8/10/2008	
	[house]								
2717 NE 10th Ave		2	EC	c.1925	Horizontal Board	Bungalow (Type) Colonial Revival	Single Dwelling	9/1/2008	
	[house]								
2726 NE 10th Ave		2	EC	c.1925	Horizontal Board	Bungalow (Type) Colonial Revival	Single Dwelling	8/10/2008	
	[house]								
2727 NE 10th Ave		2	EC	c.1932	Shake Pebble-finish Stucco	English Cottage	Single Dwelling	9/1/2008	
	[house]								
2736 NE 10th Ave		2	EC	c.1925	Horizontal Board	Bungalow (Type) Colonial Revival	Single Dwelling	8/10/2008	
	[house]								
2737 NE 10th Ave		2	EC	1914	Horizontal Board Wood:Other/Undefined	Foursquare (Type)	Single Dwelling	8/10/2008	
Brown, Rev Grady & Russlyne, House									
	[house]								
2746 NE 10th Ave		2	EC	c.1925	Horizontal Board	Bungalow (Type) Colonial Revival	Single Dwelling	8/10/2008	
	[house]								
2747 NE 10th Ave		3	EC	1910	Horizontal Board	Foursquare (Type)	Single Dwelling	9/1/2008	
Sanborn, Elliott Lee, House									
	[house]								

Architectural Survey Data for Irvington Historic District
Oregon State Historic Preservation Office

Address/ Historic Name	Current-Other Names	Ht	Eval/ NR	Yr(s) Built	Materials	Arch Classifs/Styles	Orig. Use/ Plan (Type)	RLS / ILS Dates	Listed Date
2803 NE 10th Ave Sanborn, Elliott Lee, House		2	EC	c.1912	Shingle	Bungalow (Type)	Single Dwelling	9/1/2008	
	[house]								
2808 NE 10th Ave		3	EC	c.1914	Horizontal Board	Bungalow (Type)	Single Dwelling	8/10/2008	
	[house]								
2809 NE 10th Ave		2	EC	c.1910	Horizontal Board	Bungalow (Type)	Single Dwelling	9/1/2008	
	[house]								
2818 NE 10th Ave McKennon, J D, House		3	EC	1914	Horizontal Board	Foursquare (Type)	Single Dwelling	8/10/2008	
	[house]								
2821 NE 10th Ave		2	EC	1911	Horizontal Board Shingle	Colonial Revival Craftsman	Single Dwelling	9/1/2008	
	[house]								
2827 NE 10th Ave		2	EC	1911	Horizontal Board Half Timbering	Craftsman	Single Dwelling	9/1/2008	
	[house]								
2828 NE 10th Ave		2	EC	c.1914	Horizontal Board	Craftsman	Single Dwelling	8/10/2008	
	[house]								
2836 NE 10th Ave		2	EC	c.1925	Horizontal Board	Bungalow (Type) Colonial Revival	Single Dwelling	8/10/2008	
	[house]								
2837 NE 10th Ave Travis, Bill, House		2	EC	1924	Horizontal Board	Bungalow (Type) Colonial Revival	Single Dwelling	9/1/2008	
	[house]								
2843 NE 10th Ave		2	EC	c.1925	Pebble-finish Stucco	English Cottage	Single Dwelling	9/1/2008	
	[house]								
2903 NE 10th Ave		2	EC	c.1926	Horizontal Board	Colonial Revival	Single Dwelling	9/1/2008	
	[house]								
2914 NE 10th Ave		2	EC	c.1925	Shake	English Cottage	Single Dwelling	8/11/2008	
	[house]								

Architectural Survey Data for Irvington Historic District
Oregon State Historic Preservation Office

Address/ Historic Name	Current-Other Names	Ht	Eval/ NR	Yr(s) Built	Materials	Arch Classifs/Styles	Orig. Use/ Plan (Type)	RLS / ILS Dates	Listed Date
2917 NE 10th Ave		2	NC	c.1925	Horizontal Board	Late 19th/20th Period Revivals:	Single Dwelling	9/1/2008	
	<i>[house]</i>				<i>Comments: NCG; large newer addition</i>				
2926 NE 10th Ave		2	EC	c.1947	Horizontal Board	Minimal Traditional	Single Dwelling	8/11/2008	
Mayo, Willis, House	<i>[house]</i>				<i>Comments: CG</i>				
2927 NE 10th Ave		2	EC	c.1913	Cement Fiber Siding	Bungalow (Type)	Single Dwelling	9/1/2008	
	<i>[house]</i>				<i>Comments: NCG</i>				
2936 NE 10th Ave		2	EC	c.1910	Horizontal Board	Bungalow (Type)	Single Dwelling	8/11/2008	
	<i>[house]</i>				<i>Comments: no garage</i>				
2937 NE 10th Ave		2	EC	1909	Shingle	Bungalow (Type)	Single Dwelling	9/1/2008	
Fargo, C E, House	<i>[house]</i>				<i>Comments: garage under porch</i>				
2947 NE 10th Ave		3	EC	1912	Cement Fiber Siding	Bungalow (Type)	Single Dwelling	9/1/2008	
Rose, Lewis C, House	<i>[house]</i>				<i>Comments: CG</i>				
2948 NE 10th Ave		3	EC	1912	Vinyl Siding	Bungalow (Type)	Single Dwelling	8/11/2008	
Brown, D M, House	<i>[house]</i>				<i>Comments: CG; some WR</i>				
3006 NE 10th Ave		3	EC	c.1910	Vinyl Siding	Foursquare (Type) Colonial Revival	Single Dwelling	8/11/2008	
	<i>[house]</i>				<i>Comments: CG; porch rails replaced</i>				
3007 NE 10th Ave		3	EC	1912	Horizontal Board	Craftsman	Single Dwelling	9/1/2008	
Soden, B T, House	<i>[house]</i>				<i>Comments: CG</i>				
3016 NE 10th Ave		3	EC	1912	Horizontal Board	Arts & Crafts Colonial Revival	Single Dwelling	8/11/2008	
Clows, F H, House	<i>[house]</i>				<i>Comments: no garage</i>				
3017 NE 10th Ave		3	EC	c.1912	Horizontal Board	Foursquare (Type)	Single Dwelling	9/1/2008	
	<i>[house]</i>				<i>Comments: CG</i>				
3026 NE 10th Ave		2	EC	c.1926	Vinyl Siding	English Cottage	Single Dwelling	8/11/2008	
	<i>[house]</i>				<i>Comments: no garage</i>				

Architectural Survey Data for Irvington Historic District
Oregon State Historic Preservation Office

Address/ Historic Name	Current-Other Names	Ht	Eval/ NR	Yr(s) Built	Materials	Arch Classifs/Styles	Orig. Use/ Plan (Type)	RLS / ILS Dates	Listed Date
3027 NE 10th Ave		3	EC	c.1911	Horizontal Board	Craftsman	Single Dwelling	9/1/2008	
	[house]								Comments: CG
3033 NE 10th Ave		1	EC	c.1926	Horizontal Board	Bungalow (Type) Colonial Revival	Single Dwelling	9/1/2008	
	[house]								
3034 NE 10th Ave		1	EC	c.1926	Vinyl Siding	Bungalow (Type) Colonial Revival	Single Dwelling	8/11/2008	
	[house]								Comments: CG
3046 NE 10th Ave		2	EC	c.1926	Shake	English Cottage	Single Dwelling	8/11/2008	
	[house]								Comments: no garage
3102 NE 10th Ave		2	EC	c.1926	Shake	Bungalow (Type) Colonial Revival	Single Dwelling	8/11/2008	
	[house]								Comments: CG
3103 NE 10th Ave		2	EC	c.1927	Horizontal Board	Bungalow (Type) Colonial Revival	Single Dwelling	9/1/2008	
	[house]								Comments: CG; pillars replaced with metal
3112 NE 10th Ave		2	EC	c.1925	Shake	Bungalow (Type) Colonial Revival	Single Dwelling	8/11/2008	
	[house]								Comments: CG
3117 NE 10th Ave		1	NP	c.1950	Aluminum Siding Roman Brick	Minimal Traditional	Single Dwelling	9/1/2008	
	[house]								Comments: CG
3126 NE 10th Ave		2	EC	c.1925	Horizontal Board	Bungalow (Type) Colonial Revival	Single Dwelling	8/11/2008	
	[house]								Comments: CG
3127 NE 10th Ave		2	EC	c.1925	Horizontal Board	Bungalow (Type) Colonial Revival	Single Dwelling	9/1/2008	
	[house]								Comments: CG
3132 NE 10th Ave		2	EC	c.1925	Horizontal Board	Bungalow (Type) Colonial Revival	Single Dwelling	8/11/2008	
	[house]								
3137 NE 10th Ave		2	EC	c.1924	Vinyl Siding	Bungalow (Type) Colonial Revival	Single Dwelling	9/1/2008	
	[house]								

Evaluation Codes: ES=eligible/significant EC=eligible/contributing NC=not eligible/non-contributing NP=not eligible/out of period UN=undetermined/lack of info XD=demolished
 NR Status Codes: NRI=individually listed NHD=listed in Hist Dist NRB=listed individually and w/i Hist Dist NHL=listed as National Hist Landmark

Architectural Survey Data for Irvington Historic District
Oregon State Historic Preservation Office

Address/ Historic Name	Current-Other Names	Ht	Eval/ NR	Yr(s) Built	Materials	Arch Classifs/Styles	Orig. Use/ Plan (Type)	RLS / ILS Dates	Listed Date
3146 NE 10th Ave Kletzer, William, House		2	EC	1924	Standard Brick	Foursquare (Type) Georgian	Single Dwelling	8/11/2008	
	[house]				Comments: NCG; painted brick				
3147 NE 10th Ave		1	EC	c.1919	Aluminum Siding Roman Brick	Bungalow (Type) Colonial Revival	Single Dwelling	9/1/2008	
	[house]				Comments: CG; pillars replaced with metal				
1803 NE 11th Ave White, Dr C S, House		2	EC	1907	Horizontal Board	Craftsman	Multiple Dwelling	2/26/2009	
	[duplex]				Comments: NCG				
1810 NE 11th Ave Marcus Apartments		2	NP	c.1966	Horizontal Board Standard Brick	Late 20th Century: Other	Multiple Dwelling	9/18/2008	
	[multi-family]								
1817 NE 11th Ave		2	EC	c.1925	Stucco	Late 19th/20th Period Revivals:	Multiple Dwelling	2/26/2009	
	[four-plex]				Comments: NCG				
1823-1827 NE 11th Ave		1	EC	c.1926	Stucco	Mediterranean Revival	Single Dwelling	2/26/2009	
	[duplex]				Comments: Duplex conversion; NCG				
1830 NE 11th Ave The Irvington Off Broadway		2	EC	c.1924 2004	Stucco	Late 19th/20th Amer. Mvmts: Ot	Multiple Dwelling	12/29/2009	
	[multi-family]				Comments: restored in 2004				
1912 NE 11th Ave		2	EC	c.1900	Horizontal Board Shingle	Queen Anne Vernacular	Single Dwelling	9/18/2008	
	[house]								
1923 NE 11th Ave		2	EC	c.1904	Horizontal Board	Foursquare (Type) Colonial Revival	Single Dwelling	2/26/2009	
	[house]				Comments: No garage				
1926 NE 11th Ave		3	EC	c.1907	Horizontal Board	Foursquare (Type)	Single Dwelling	9/18/2008	
	[duplex]				Comments: duplex conversion				
2002-2004 NE 11th Ave Reidt, William J, House		3	EC	c.1908	Horizontal Board Shingle	Queen Anne	Single Dwelling	9/18/2008	
	[duplex]				Comments: garage conversion to duplex unit				
2003 NE 11th Ave Beck, John H, House		2	EC	1907	Horizontal Board	Foursquare (Type)	Single Dwelling	2/26/2009	
	[house]				Comments: NCG				

Architectural Survey Data for Irvington Historic District
Oregon State Historic Preservation Office

Address/ Historic Name	Current-Other Names	Ht	Eval/ NR	Yr(s) Built	Materials	Arch Classifs/Styles	Orig. Use/ Plan (Type)	RLS / ILS Dates	Listed Date
2017-2019 NE 11th Ave Beck, John H, House		2	NC	1892	Horizontal Board	Queen Anne	Single Dwelling	2/26/2009	
	<i>[triplex]</i>				<i>Comments: large 2nd story addition</i>				
2112 NE 11th Ave		2	EC	c.1925	Horizontal Board	English Cottage	Single Dwelling	9/18/2008	
	<i>[house]</i>				<i>Comments: garage replaced</i>				
2123 NE 11th Ave		2	EC	c.1924	Horizontal Board	Bungalow (Type)	Single Dwelling	9/18/2008	
	<i>[house]</i>				<i>Comments: NCG</i>				
2126 NE 11th Ave		2	EC	c.1922	Horizontal Board	Bungalow (Type)	Single Dwelling	9/18/2008	
	<i>[house]</i>								
2131 NE 11th Ave		1	EC	c.1924	Horizontal Board	Bungalow (Type)	Single Dwelling	2/26/2009	
	<i>[house]</i>				<i>Comments: NCG</i>				
2134 NE 11th Ave		3	EC	c.1902	Horizontal Board	Foursquare (Type) Colonial Revival	Single Dwelling	9/18/2008	
	<i>[house]</i>								
2136 NE 11th Ave		3	EC	c.1911	Horizontal Board Shingle	Bungalow (Type)	Single Dwelling	9/18/2008	
	<i>[house]</i>								
2144 NE 11th Ave		1	EC	c.1927	Stucco	Spanish Revival	Single Dwelling	9/18/2008	
	<i>[house]</i>				<i>Comments: CG</i>				
2147 NE 11th Ave		2	EC	c.1925	Aluminum	Bungalow (Type) Colonial Revival	Single Dwelling	2/26/2009	
	<i>[house]</i>				<i>Comments: NCG</i>				
2203 NE 11th Ave Niedermeyer, Job H, House		2	EC	c.1907	Horizontal Board Synthetic Wood Siding	Foursquare (Type)	Single Dwelling	2/26/2009	
	<i>[house]</i>				<i>Comments: No garage</i>				
2208 NE 11th Ave		2	NP	c.1971	Horizontal Board	Split Entry (Type)	Single Dwelling	9/18/2008	
	<i>[house]</i>				<i>Comments: underhouse garage</i>				
2212-2216 NE 11th Ave		2	EC	c.1928	Horizontal Board	Colonial Revival	Multiple Dwelling	9/18/2008	
	<i>[duplex]</i>				<i>Comments: garage under house</i>				

Architectural Survey Data for Irvington Historic District
Oregon State Historic Preservation Office

Address/ Historic Name	Current-Other Names	Ht	Eval/ NR	Yr(s) Built	Materials	Arch Classifs/Styles	Orig. Use/ Plan (Type)	RLS / ILS Dates	Listed Date
2217 NE 11th Ave Buchman, A, House		2	EC	1908	Horizontal Board	Bungalow (Type)	Single Dwelling	2/26/2009	
	[house]				Comments: No garage				
2224 NE 11th Ave Snow, Alberta		3	EC	c.1905	Horizontal Board	Foursquare (Type)	Single Dwelling	9/18/2008	
	[house]								
2227 NE 11th Ave LaDow, Herbert N, House		2	EC	1906	Synthetic Wood Siding	Foursquare (Type)	Single Dwelling	2/26/2009	
	[house]				Comments: No garage				
2233 NE 11th Ave Seekatz, A A. House		2	EC	1904	Horizontal Board	Foursquare (Type)	Single Dwelling	2/26/2009	
	[house]				Comments: No garage				
2242 NE 11th Ave Kerrigan, John F, House		3	EC	1904	Horizontal Board Shingle	Foursquare (Type) Colonial Revival	Single Dwelling	9/18/2008	
	[house]				Comments: CG. Addition appears to be within POS				
2243 NE 11th Ave Emken, Ida, House		2	EC	c.1906	Horizontal Board	Foursquare (Type) Colonial Revival	Single Dwelling	2/26/2009	
	[house]				Comments: No garage				
2304-2314 NE 11th Ave Thompson Court Apartments		2	ES NRI	1929	Brick:Other/Undefined Hollow Clay Tile	Late 19th/20th Period Revivals: Spanish Revival	Multiple Dwelling	9/19/2008	2/21/1997
	[multi-family]								
2317 NE 11th Ave		2	EC	c.1923	Horizontal Board	English Cottage	Single Dwelling	2/26/2009	
	[house]				Comments: CG				
2323 NE 11th Ave		2	EC	c.1925	Horizontal Board	Bungalow (Type) Colonial Revival	Single Dwelling	2/26/2009	
	[house]				Comments: CG				
2326 NE 11th Ave		3	NC	c.1909	Shingle	Bungalow (Type)	Single Dwelling	9/18/2008	
	[house]								
2333 NE 11th Ave Gratton, Mary J, House		2	EC	c.1909	Horizontal Board	Craftsman	Single Dwelling	2/26/2009	
	[duplex]				Comments: No garage; Duplex conversion				
2336 NE 11th Ave		2	EC	c.1910	Horizontal Board Shingle	Bungalow (Type)	Single Dwelling	9/18/2008	
	[duplex]				Comments: duplex conversion				

Architectural Survey Data for Irvington Historic District
Oregon State Historic Preservation Office

Address/ Historic Name	Current-Other Names	Ht	Eval/ NR	Yr(s) Built	Materials	Arch Classifs/Styles	Orig. Use/ Plan (Type)	RLS / ILS Dates	Listed Date
2343 NE 11th Ave		1	EC	c.1926	Standard Brick Shingle	English Cottage	Single Dwelling	2/26/2009	
	[house]				Comments: No garage				
2346 NE 11th Ave		3	NC	c.1909	Horizontal Board	Queen Anne	Single Dwelling	9/18/2008	
	[house]				Comments: CG. Modified Queen Anne with enclosed balcony section				
2402-2404 NE 11th Ave		2	EC	c.1920	Horizontal Board Shingle	Bungalow (Type)	Single Dwelling	9/18/2008	
	[duplex]				Comments: converted duplex				
2403 NE 11th Ave Motfingly, J P & A M, House		1	EC	1909	Horizontal Board	Bungalow (Type)	Single Dwelling	2/26/2009	
	[house]				Comments: CG				
2416 NE 11th Ave		2	EC	1910	Shingle Stone:Other/Undefined	Bungalow (Type)	Single Dwelling	9/18/2008	
	[house]				Comments: river rock				
2417 NE 11th Ave		2	EC	c.1909	Shingle	Bungalow (Type)	Single Dwelling	2/26/2009	
	[house]				Comments: CG				
2423 NE 11th Ave		1	EC	c.1925	Horizontal Board	Colonial Revival	Single Dwelling	2/26/2009	
	[house]				Comments: CG				
2424 NE 11th Ave		2	EC	c.1923	Horizontal Board	Bungalow (Type)	Single Dwelling	9/18/2008	
	[house]				Comments: CG				
2433 NE 11th Ave		2	NC	c.1922	Horizontal Board	Bungalow (Type) Colonial Revival	Single Dwelling	2/26/2009	
	[house]				Comments: CG; Possible addition on front; within POS?				
2440 NE 11th Ave Jennings, J A, House		2	EC	1910	Shingle Stone:Other/Undefined	Bungalow (Type)	Single Dwelling	9/18/2008	
	[house]				Comments: river rock				
2443 NE 11th Ave		2	EC	c.1920	Horizontal Board	Bungalow (Type)	Single Dwelling	2/26/2009	
	[house]				Comments: NCG				
2502-2524 NE 11th Ave La Bonita Court		2	EC	c.1931	Stucco	Spanish Revival	Multiple Dwelling	9/18/2008	
	[multi-family]				Comments: multi-family unit				

Architectural Survey Data for Irvington Historic District
Oregon State Historic Preservation Office

Address/ Historic Name	Current-Other Names	Ht	Eval/ NR	Yr(s) Built	Materials	Arch Classifs/Styles	Orig. Use/ Plan (Type)	RLS / ILS Dates	Listed Date
2507 NE 11th Ave		1	EC	c.1920	Horizontal Board	Bungalow (Type)	Single Dwelling	2/26/2009	
	<i>[house]</i>				<i>Comments: NCG</i>				
2517 NE 11th Ave	Dreieske, Ludwig & Edna, House	2	EC	1914	Shingle	Bungalow (Type)	Single Dwelling	2/26/2009	
	<i>[house]</i>				<i>Comments: No garage</i>				
2525 NE 11th Ave		2	EC	c.1914	Shingle	Bungalow (Type)	Single Dwelling	2/26/2009	
	<i>[house]</i>				<i>Comments: No garage</i>				
2526 NE 11th Ave		2	EC	c.1927	Horizontal Board	Bungalow (Type) Colonial Revival	Single Dwelling	9/18/2008	
	<i>[house]</i>				<i>Comments: CG</i>				
2532 NE 11th Ave		2	EC	c.1926	Horizontal Board	Bungalow (Type) Colonial Revival	Single Dwelling	9/18/2008	
	<i>[house]</i>				<i>Comments: CG</i>				
2533 NE 11th Ave		2	EC	c.1913	Horizontal Board	Bungalow (Type)	Single Dwelling	2/26/2009	
	<i>[house]</i>				<i>Comments: No garage</i>				
2542 NE 11th Ave		2	EC	c.1927	Horizontal Board	Bungalow (Type) Colonial Revival	Single Dwelling	9/18/2008	
	<i>[house]</i>				<i>Comments: CG</i>				
2547 NE 11th Ave		2	EC	c.1923	Horizontal Board	Bungalow (Type)	Single Dwelling	2/26/2009	
	<i>[house]</i>				<i>Comments: NCG</i>				
2603 NE 11th Ave		2	EC	c.1923	Horizontal Board	Bungalow (Type)	Single Dwelling	2/26/2009	
	<i>[house]</i>				<i>Comments: NCG</i>				
2606 NE 11th Ave		2	NC	c.1926	Horizontal Board Vertical Board	English Cottage	Single Dwelling	9/18/2008	
	<i>[house]</i>				<i>Comments: CG</i>				
2616 NE 11th Ave		2	EC	c.1926	Horizontal Board	Colonial Revival	Single Dwelling	9/18/2008	
	<i>[house]</i>				<i>Comments: CG</i>				
2617 NE 11th Ave		2	NC	c.1913	Horizontal Board	Bungalow (Type)	Single Dwelling	2/26/2009	
	<i>[house]</i>				<i>Comments: NCG. One exterior wall all glass.</i>				

Architectural Survey Data for Irvington Historic District
Oregon State Historic Preservation Office

Address/ Historic Name	Current-Other Names	Ht	Eval/ NR	Yr(s) Built	Materials	Arch Classifs/Styles	Orig. Use/ Plan (Type)	RLS / ILS Dates	Listed Date
2626 NE 11th Ave		2	EC	c.1927	Horizontal Board	English Cottage	Single Dwelling	9/18/2008	
	<i>[house]</i>				<i>Comments: CG</i>				
2627 NE 11th Ave		3	EC	c.1925	Horizontal Board	Craftsman	Single Dwelling	2/26/2009	
	<i>[house]</i>				<i>Comments: NCG</i>				
2636 NE 11th Ave		2	EC	c.1926	Shingle Stucco	English Cottage	Single Dwelling	9/18/2008	
	<i>[house]</i>				<i>Comments: NCG</i>				
2637 NE 11th Ave		2	EC	c.1926	Standard Brick Shingle	English Cottage Colonial Revival	Single Dwelling	2/26/2009	
	<i>[house]</i>				<i>Comments: NCG</i>				
2703 NE 11th Ave		2	EC	c.1926	Horizontal Board	Bungalow (Type) Colonial Revival	Single Dwelling	2/26/2009	
	<i>[house]</i>				<i>Comments: NCG</i>				
2716 NE 11th Ave		2	EC	c.1925	Horizontal Board	Bungalow (Type) Colonial Revival	Single Dwelling	9/18/2008	
	<i>[house]</i>				<i>Comments: CG. House being painted red during survey.</i>				
2717 NE 11th Ave		1	EC	c.1925	Horizontal Board	Bungalow (Type) Colonial Revival	Single Dwelling	2/26/2009	
	<i>[house]</i>				<i>Comments: CG</i>				
2726 NE 11th Ave		2	EC	c.1925	Horizontal Board	Bungalow (Type) Colonial Revival	Single Dwelling	9/18/2008	
	<i>[house]</i>				<i>Comments: CG</i>				
2727 NE 11th Ave		1	EC	c.1925	Horizontal Board	Bungalow (Type) Colonial Revival	Single Dwelling	2/26/2009	
	<i>[house]</i>				<i>Comments: No garage</i>				
2737 NE 11th Ave		3	EC	c.1911	Horizontal Board	Bungalow (Type)	Single Dwelling	2/26/2009	
	<i>[house]</i>				<i>Comments: CTG</i>				
2738 NE 11th Ave		3	EC	c.1913	Horizontal Board	Foursquare (Type)	Single Dwelling	9/18/2008	
	<i>[house]</i>				<i>Comments: CG</i>				
2747 NE 11th Ave		1	EC	c.1925	Horizontal Board	Bungalow (Type) Colonial Revival	Single Dwelling	2/26/2009	
	<i>[house]</i>				<i>Comments: no garage</i>				

Evaluation Codes: ES=eligible/significant EC=eligible/contributing NC=not eligible/non-contributing NP=not eligible/out of period UN=undetermined/lack of info XD=demolished
 NR Status Codes: NRI=individually listed NHD=listed in Hist Dist NRB=listed individually and w/i Hist Dist NHL=listed as National Hist Landmark

Architectural Survey Data for Irvington Historic District
Oregon State Historic Preservation Office

Address/ Historic Name	Current-Other Names	Ht	Eval/ NR	Yr(s) Built	Materials	Arch Classifs/Styles	Orig. Use/ Plan (Type)	RLS / ILS Dates	Listed Date
2748 NE 11th Ave McKennon, J D, House		3	EC	1914	Horizontal Board	Craftsman	Single Dwelling	9/18/2008	
	[house]				Comments: CG				
2803 NE 11th Ave		2	EC	c.1923	Horizontal Board	Bungalow (Type) Colonial Revival	Single Dwelling	2/26/2009	
	[house]				Comments: CG				
2806 NE 11th Ave		3	EC	c.1913	Horizontal Board	Craftsman	Single Dwelling	9/18/2008	
	[house]				Comments: CG				
2815 NE 11th Ave		2	EC	c.1925	Horizontal Board	Bungalow (Type)	Single Dwelling	2/26/2009	
	[house]				Comments: NCG				
2816 NE 11th Ave		2	EC	c.1915	Horizontal Board	Craftsman	Single Dwelling	9/18/2008	
	[house]				Comments: CG				
2827 NE 11th Ave Wicks, F A, House		3	EC	1914	Horizontal Board	Foursquare (Type)	Single Dwelling	2/26/2009	
	[house]				Comments: No garage				
2828 NE 11th Ave		3	EC	c.1913	Horizontal Board	Foursquare (Type)	Single Dwelling	9/18/2008	
	[house]				Comments: CG				
2835 NE 11th Ave		2	EC	c.1925	Horizontal Board	Bungalow (Type)	Single Dwelling	2/26/2009	
	[house]				Comments: NCG				
2836 NE 11th Ave		2	EC	c.1929	Stucco	English Cottage	Single Dwelling	9/18/2008	
	[house]				Comments: CG				
2846 NE 11th Ave		2	EC	c.1925	Shingle Stucco	English Cottage	Single Dwelling	9/18/2008	
	[house]				Comments: CG				
2847 NE 11th Ave		2	EC	c.1925	Shingle	English Cottage	Single Dwelling	2/26/2009	
	[house]				Comments: CG				
2907 NE 11th Ave Moulton, E A, House		3	EC	1913	Horizontal Board	Foursquare (Type)	Single Dwelling	8/11/2008	
	[house]				Comments: CG				

Evaluation Codes: ES=eligible/significant EC=eligible/contributing NC=not eligible/non-contributing NP=not eligible/out of period UN=undetermined/lack of info XD=demolished
 NR Status Codes: NRI=individually listed NHD=listed in Hist Dist NRB=listed individually and w/i Hist Dist NHL=listed as National Hist Landmark

Architectural Survey Data for Irvington Historic District
Oregon State Historic Preservation Office

Address/ Historic Name	Current-Other Names	Ht	Eval/ NR	Yr(s) Built	Materials	Arch Classifs/Styles	Orig. Use/ Plan (Type)	RLS / ILS Dates	Listed Date
2908 NE 11th Ave		2	EC	c.1925	Aluminum Siding	English Cottage	Single Dwelling	8/9/2008	
	<i>[house]</i>								
2915 NE 11th Ave		2	EC	c.1947	Shake	English Cottage	Single Dwelling	8/11/2008	
Papadopolus, Constantine, House									
	<i>[house]</i>								
2916 NE 11th Ave		2	EC	c.1924	Horizontal Board	Bungalow (Type) Colonial Revival	Single Dwelling	8/9/2008	
	<i>[house]</i>								
2925 NE 11th Ave		2	EC	1933	Shake	English Cottage	Single Dwelling	8/11/2008	
Lockwood, George S & Lillian E, House									
	<i>[house]</i>								
2928 NE 11th Ave		3	EC	c.1913	Horizontal Board Shingle	Craftsman	Single Dwelling	8/9/2008	
Doeltz, W F, House									
	<i>[house]</i>								
2933 NE 11th Ave		2	EC	c.1926	Horizontal Board	Bungalow (Type) Colonial Revival	Single Dwelling	8/11/2008	
	<i>[house]</i>								
2936 NE 11th Ave		2	EC	c.1926	Aluminum Siding Shingle	English Cottage	Single Dwelling	8/9/2008	
	<i>[house]</i>								
2946 NE 11th Ave		2	EC	c.1925	Shake Horizontal Board	English Cottage	Single Dwelling	8/9/2008	
	<i>[house]</i>								
2947 NE 11th Ave		2	EC	c.1927	Horizontal Board	Bungalow (Type) Colonial Revival	Single Dwelling	8/11/2008	
	<i>[house]</i>								
3006 NE 11th Ave		2	EC	c.1925	Horizontal Board	Bungalow (Type) Colonial Revival	Single Dwelling	8/9/2008	
	<i>[house]</i>								
3007 NE 11th Ave		2	EC	c.1925	Aluminum Siding	Bungalow (Type) English Cottage	Single Dwelling	8/11/2008	
	<i>[house]</i>								

Architectural Survey Data for Irvington Historic District
Oregon State Historic Preservation Office

Address/ Historic Name	Current-Other Names	Ht	Eval/ NR	Yr(s) Built	Materials	Arch Classifs/Styles	Orig. Use/ Plan (Type)	RLS / ILS Dates	Listed Date
3016 NE 11th Ave	Cunningham, E R & M S, House	2	EC	1924	Stucco	English Cottage	Single Dwelling	8/9/2008	
	[house]								
3017 NE 11th Ave	Cunningham, E R & M S. house	2	EC	1912	Shingle Clinker Brick	Bungalow (Type)	Single Dwelling	8/11/2008	
	[house]				Comments: CG				
3026 NE 11th Ave		2	NC	c.1925	Stucco	Late 20th Century: Other	Single Dwelling	8/9/2008	
	[house]				1995				
	[house]				Comments: 2nd story addition				
3027 NE 11th Ave		2	EC	c.1913	Aluminum Siding	Craftsman	Single Dwelling	8/11/2008	
	[house]								
3033 NE 11th Ave		2	EC	c.1926	Vinyl Siding	English Cottage	Single Dwelling	8/11/2008	
	[house]				Comments: NCG				
3036 NE 11th Ave		2	EC	c.1920	Shingle	Bungalow (Type)	Single Dwelling	8/9/2008	
	[house]				Comments: CG				
3043 NE 11th Ave	Dunlap, C J, House	3	EC	1911	Horizontal Board	Craftsman	Single Dwelling	8/11/2008	
	[house]								
3106 NE 11th Ave		3	EC	c.1928	Vinyl Siding	Bungalow (Type) Colonial Revival	Single Dwelling	8/9/2008	
	[house]								
3116 NE 11th Ave		2	EC	c.1925	Aluminum Siding	Bungalow (Type) Colonial Revival	Single Dwelling	8/9/2008	
	[house]								
3117 NE 11th Ave		3	EC	c.1911	Horizontal Board	Foursquare (Type)	Single Dwelling	8/11/2008	
	[house]				Comments: CG				
	[house]				Quoins				
3126 NE 11th Ave	Ray, John A, House	2	EC	1922	Horizontal Board Shingle	Bungalow (Type) Colonial Revival	Single Dwelling	8/9/2008	
	[house]				Comments: CG				

Architectural Survey Data for Irvington Historic District
Oregon State Historic Preservation Office

Address/ Historic Name	Current-Other Names	Ht	Eval/ NR	Yr(s) Built	Materials	Arch Classifs/Styles	Orig. Use/ Plan (Type)	RLS / ILS Dates	Listed Date
3129 NE 11th Ave Eastman, C F, House		3	EC	1911	Horizontal Board	Craftsman	Single Dwelling	8/11/2008	
	[house]								
3132 NE 11th Ave		2	EC	c.1925	Horizontal Board	Bungalow (Type) Colonial Revival	Single Dwelling	8/9/2008	
	[house]								
3137 NE 11th Ave Holden, Allie L, House		1	EC	c.1942	Vinyl Siding	WWII Era Cottage (Type)	Single Dwelling	8/11/2008	
	[house]				Comments: no garage				
3146 NE 11th Ave		2	EC	c.1925	Horizontal Board	Bungalow (Type) Colonial Revival	Single Dwelling	8/9/2008	
	[house]				Comments: CG				
3147 NE 11th Ave		2	EC	c.1926	Vinyl Siding	English Cottage	Single Dwelling	8/11/2008	
	[house]				Comments: NCG				
3206 NE 11th Ave		2	NC	c.1913 c.2000	Horizontal Board Shingle	Bungalow (Type) Colonial Revival	Single Dwelling	8/9/2008	
	[house]				Comments: NCG. Two new wings added to front.				
3207 NE 11th Ave		2	NC	c.1914	Cement Fiber Siding	Bungalow (Type)	Single Dwelling	8/11/2008	
	[house]				Comments: possible added front gable; may be within POS				
3213 NE 11th Ave		2	EC	c.1926	Vinyl Siding	Bungalow (Type) Colonial Revival	Single Dwelling	8/11/2008	
	[house]				Comments: CG				
3216 NE 11th Ave		2	EC	c.1913	Horizontal Board	Bungalow (Type)	Single Dwelling	8/9/2008	
	[house]								
3221 NE 11th Ave		2	NC	c.1916	Horizontal Board Vertical Board	Bungalow (Type)	Single Dwelling	8/11/2008	
	[house]				Comments: CG. Replaced windows and exterior materials, lost porch columns				
3222 NE 11th Ave		2	EC	c.1926	Vinyl Siding	English Cottage	Single Dwelling	8/9/2008	
	[house]				Comments: CG WR				

Architectural Survey Data for Irvington Historic District
Oregon State Historic Preservation Office

Address/ Historic Name	Current-Other Names	Ht	Eval/ NR	Yr(s) Built	Materials	Arch Classifs/Styles	Orig. Use/ Plan (Type)	RLS / ILS Dates	Listed Date
3236 NE 11th Ave Riehl, Ludwig, House		3	EC	1917	Horizontal Board	Foursquare (Type)	Single Dwelling	8/9/2008	
	[house]				Comments: CG				
3237 NE 11th Ave		2	EC	c.1914	Vinyl Siding	Bungalow (Type)	Single Dwelling	8/11/2008	
	[house]								
3241 NE 11th Ave		2	EC	c.1927	Shake Stucco	English Cottage	Single Dwelling	8/11/2008	
	[house]				Comments: WR				
3242 NE 11th Ave		2	EC	c.1924	Vinyl Siding	Bungalow (Type)	Single Dwelling	8/9/2008	
	[house]				Comments: new garage WR				
3307 NE 11th Ave Huddleston, Arlo B, House		2	EC	1925	Pebble-finish Stucco	English Cottage	Single Dwelling	8/11/2008	
	[house]				Comments: new garage				
3308 NE 11th Ave		2	EC	c.1926	Stucco	English Cottage	Single Dwelling	12/29/2009	
	[house]								
3316 NE 11th Ave		2	EC	c.1926	Asphalt Shingle Siding	English Cottage	Single Dwelling	8/9/2008	
	[house]				Comments: NCG				
3317 NE 11th Ave		2	EC	c.1925	Shingle Horizontal Board	English Cottage	Single Dwelling	8/29/2008	
	[house]				Comments: CG				
3323 NE 11th Ave		2	EC	c.1926	Stucco	English Cottage	Single Dwelling	8/11/2008	
	[house]				Comments: CG				
3326 NE 11th Ave		2	EC	c.1925	Shake	Colonial Revival	Single Dwelling	8/9/2008	
	[house]				Comments: NCG				
3335 NE 11th Ave		1	EC	c.1926	Stucco	Bungalow (Type) Colonial Revival	Single Dwelling	8/11/2008	
	[house]				Comments: no garage				

Architectural Survey Data for Irvington Historic District
Oregon State Historic Preservation Office

Address/ Historic Name	Current-Other Names	Ht	Eval/ NR	Yr(s) Built	Materials	Arch Classifs/Styles	Orig. Use/ Plan (Type)	RLS / ILS Dates	Listed Date
3336 NE 11th Ave		2	EC	c.1925	Vinyl Siding	Bungalow (Type)	Single Dwelling	8/9/2008	
	<i>[house]</i>				<i>Comments: CG</i>				
3343 NE 11th Ave		2	EC	c.1926	Vinyl Siding	Bungalow (Type)	Single Dwelling	8/11/2008	
	<i>[house]</i>				<i>Comments: no garage</i>				
3346 NE 11th Ave		2	EC	c.1925	Shake Vertical Board	English Cottage	Single Dwelling	8/9/2008	
	<i>[house]</i>				<i>Comments: CG</i>				
3403 NE 11th Ave		2	NC	c.1926	Vinyl Siding Synthetic Stone	English Cottage	Single Dwelling	8/11/2008	
	<i>[house]</i>				<i>Comments: WR. House obscured by foliage; unable to judge eligibility</i>				
3406 NE 11th Ave		2	EC	c.1925	Horizontal Board	Bungalow (Type) Colonial Revival	Single Dwelling	8/9/2008	
	<i>[house]</i>				<i>Comments: NCG</i>				
3416 NE 11th Ave		2	EC	c.1925	Aluminum Siding	Bungalow (Type)	Single Dwelling	8/9/2008	
	<i>[house]</i>				<i>Comments: CG</i>				
3417 NE 11th Ave		2	EC	c.1926	Vinyl Siding	English Cottage	Single Dwelling	8/11/2008	
	<i>[house]</i>				<i>Comments: NCG</i>				
3426 NE 11th Ave		2	EC	c.1925	Aluminum Siding	English Cottage	Single Dwelling	8/9/2008	
	<i>[house]</i>				<i>Comments: CG</i>				
3427 NE 11th Ave		2	EC	c.1926	Vinyl Siding	Colonial Revival	Single Dwelling	8/11/2008	
	<i>[house]</i>				<i>Comments: replaced garage</i>				
3433 NE 11th Ave		2	EC	c.1926	Horizontal Board	Bungalow (Type) Colonial Revival	Single Dwelling	8/11/2008	
	<i>[house]</i>				<i>Comments: no garage</i>				
1803 NE 12th Ave		3	EC	1909	Shingle	Craftsman	Single Dwelling	9/8/2008	
	<i>[house]</i>				<i>Comments: NCG</i>				
1806-1808 NE 12th Ave Chambers, M E, House(probable)		3	EC	c.1906	Synthetic Wood Siding	Foursquare (Type)	Single Dwelling	9/8/2008	
	<i>[duplex]</i>				<i>Comments: duplex conversion</i>				

Evaluation Codes: ES=eligible/significant EC=eligible/contributing NC=not eligible/non-contributing NP=not eligible/out of period UN=undetermined/lack of info XD=demolished
 NR Status Codes: NRI=individually listed NHD=listed in Hist Dist NRB=listed individually and w/i Hist Dist NHL=listed as National Hist Landmark

Architectural Survey Data for Irvington Historic District
Oregon State Historic Preservation Office

Address/ Historic Name	Current-Other Names	Ht	Eval/ NR	Yr(s) Built	Materials	Arch Classifs/Styles	Orig. Use/ Plan (Type)	RLS / ILS Dates	Listed Date
1816 NE 12th Ave Wrenn, John O, House		3	EC	1905	Horizontal Board	Foursquare (Type)	Single Dwelling	9/8/2008	
	[house]				Comments: CG				
1819 NE 12th Ave Security Savings & Trust Co.		3	EC	c.1905	Horizontal Board Shingle	Foursquare (Type)	Single Dwelling	9/8/2008	
	[house]								
1827 NE 12th Ave Bell E A, House		3	NC	c.1905	Horizontal Board Shingle	Foursquare (Type)	Single Dwelling	9/8/2008	
	[duplex]				Comments: NCG. Duplex conversion. Appears to have alterations to second floor windows.				
1837 NE 12th Ave Whealer, Cora E, House		3	NC	c.1904	Horizontal Board	Craftsman	Single Dwelling	9/8/2008	
	[duplex]				Comments: CG. Third story raised. Probably at time of conversion to duplex.				
1902 NE 12th Ave		3	EC	c.1910	Synthetic Wood Siding	Foursquare (Type)	Single Dwelling	9/8/2008	
	[house]				Comments: CG				
1908 NE 12th Ave		2	EC	c.1910	Horizontal Board	Craftsman	Single Dwelling	9/8/2008	
	[house]								
1915-1917 NE 12th Ave		2	NC	c.1904	Shingle	Modern Period: Other	Single Dwelling	9/8/2008	
	[duplex]				Comments: duplex conversion. Heavily modified façade; year unknown				
1916 NE 12th Ave		2	NC	c.1910	Horizontal Board	Bungalow (Type)	Single Dwelling	9/8/2008	
	[house]				Comments: possible added dormer				
1920-1922 NE 12th Ave Patterson, Charlotta, House		2	NC	c.1905	Horizontal Board	Foursquare (Type)	Single Dwelling	9/8/2008	
	[duplex]				Comments: duplex conversion. Alteration to first floor windows, loss of columns. Added second entrance.				
1921-1929 NE 12th Ave		2	EC	c.1925	Horizontal Board	Bungalow (Type)	Multiple Dwelling	9/8/2008	
	[duplex]				Comments: CG				
2002-2010 NE 12th Ave		2	EC	c.1910	Stucco Synthetic Wood Siding	Spanish Revival	Multiple Dwelling	9/8/2008	
	[four-plex]				Comments: Shares same tax parcel as 2012 NE 12th Ave, together both are addressed as 2012 NE 12th Ave.				
2007 NE 12th Ave Walsh, J. Louisa		2	EC	c.1907	Horizontal Board	Foursquare (Type)	Single Dwelling	9/8/2008	
	[house]				Comments: CG				

Architectural Survey Data for Irvington Historic District
Oregon State Historic Preservation Office

Address/ Historic Name	Current-Other Names	Ht	Eval/ NR	Yr(s) Built	Materials	Arch Classifs/Styles	Orig. Use/ Plan (Type)	RLS / ILS Dates	Listed Date
2012 NE 12th Ave		2	NC	c.1909	Horizontal Board	Minimal Traditional	Single Dwelling	9/8/2008	
	<i>[duplex]</i>				<i>Comments: duplex conversion; Shares same tax parcel as 2012 NE 12th Ave, together both are addressed as 2002-2012 NE 12th Ave.</i>				
2017-2025 NE 12th Ave		2	EC	c.1924	Horizontal Board	Late 19th/20th Period Revivals:	Multiple Dwelling	12/29/2009	
	<i>(multiple-family)</i>				<i>Comments: also one address at 1138 NE Tillamook</i>				
2115 NE 12th Ave		1	NC	c.1880	Horizontal Board 2007 Shingle	Queen Anne	Single Dwelling	10/23/2008	
	<i>[house]</i>				<i>Comments: house moved to this site in 2007. Same lot as 1137 Tillamook.</i>				
2120-2128 NE 12th Ave		1	EC	c.1931	Horizontal Board	English Cottage	Multiple Dwelling	9/8/2008	
	<i>[multi-family]</i>				<i>Comments: multi-family units</i>				
2129 NE 12th Ave Daly, Frederick A, House		3	EC	1893 1905	Synthetic Wood Siding	Foursquare (Type)	Single Dwelling	9/8/2008	
	<i>[house]</i>				<i>Comments: newer garage. Front porch altered and enlarged about 1905.</i>				
2136 NE 12th Ave Robbins, Edward C, House		2	EC	c.1893	Horizontal Board 1940	Queen Anne	Single Dwelling	9/8/2008	
	<i>[duplex]</i>				<i>Comments: converted to duplex. In 1940 and front side porch enclosed.</i>				
2137 NE 12th Ave Grosnick, Carl, House		2	EC	1907	Shingle	Bungalow (Type)	Single Dwelling	9/8/2008	
	<i>[house]</i>				<i>Comments: no garage</i>				
2143 NE 12th Ave Bishop, John S & Alice M, House		2	NC	1893	Horizontal Board Shingle	Foursquare (Type)	Single Dwelling	9/8/2008	
	<i>[house]</i>				<i>Comments: NCG modified Queen Anne</i>				
2146 NE 12th Ave Roome-Stearns House		2	ES NRI	1893 c.1916	Wood:Other/Undefined	Queen Anne	Single Dwelling	9/18/2008	3/9/1992
	<i>[house]</i>								
2207 NE 12th Ave Drake, Edward, House		2	NC	1893	Synthetic Wood Siding 1929	English Cottage	Single Dwelling	9/8/2008	
	<i>[house]</i>				<i>Comments: rental unit added on top of garage. Greatly altered Queen Anne.</i>				
2208-2210 NE 12th Ave Vincent, Leonard, House		2	NC	1906	Horizontal Board Shingle	Colonial Revival Craftsman	Single Dwelling	9/8/2008	
	<i>[duplex]</i>				<i>Comments: duplex conversion</i>				
2217 NE 12th Ave		2	EC	c.1908	Horizontal Board	Bungalow (Type)	Single Dwelling	9/8/2008	
	<i>[house]</i>				<i>Comments: CG</i>				

Architectural Survey Data for Irvington Historic District Oregon State Historic Preservation Office

Address/ Historic Name	Current-Other Names	Ht	Eval/ NR	Yr(s) Built	Materials	Arch Classifs/Styles	Orig. Use/ Plan (Type)	RLS / ILS Dates	Listed Date
2218-2226 NE 12th Ave King, Frederick C, House		3	EC	c.1905	Horizontal Board Shingle	Queen Anne Classical Revival: other	Single Dwelling	9/8/2008	
	<i>[duplex]</i>				<i>Comments: duplex conversion</i>				
2229 NE 12th Ave Stephens, Edwin J, House		2	EC	1904	Horizontal Board Shingle	Bungalow (Type)	Single Dwelling	9/8/2008	
	<i>[house]</i>								
2230 NE 12th Ave Morgan, Sarah, House		3	EC	1906	Horizontal Board Shingle	Queen Anne Classical Revival: other	Single Dwelling	9/8/2008	
	<i>[house]</i>				<i>Comments: CG</i>				
2237 NE 12th Ave McGowan, William M, House		2	EC	1900	Horizontal Board	Foursquare (Type)	Single Dwelling	9/8/2008	
	<i>[house]</i>				<i>Comments: CG</i>				
2241-2243 NE 12th Ave Johnson, Anna House (probable)		2	NC	c.1907	Horizontal Board Shingle	Foursquare (Type)	Single Dwelling	9/8/2008	
	<i>[duplex]</i>				<i>Comments: CG; duplex conversion</i>				
2303 NE 12th Ave		2	EC	c.1925	Stucco	Spanish Revival	Multiple Dwelling	9/27/2008	
	<i>[four-plex]</i>				<i>Comments: four-plex</i>				
2317 NE 12th Ave		2	EC	c.1924	Horizontal Board	Colonial Revival	Single Dwelling	9/27/2008	
	<i>[house]</i>				<i>Comments: NCG</i>				
2325 NE 12th Ave		2	NP	c.1977	Horizontal Board	Modern Period: Other	Single Dwelling	9/27/2008	
	<i>[house]</i>								
2326 NE 12th Ave		2	EC	c.1914	Shingle Standard Brick	Bungalow (Type)	Single Dwelling	9/8/2008	
	<i>[house]</i>				<i>Comments: CG</i>				
2334-2336 NE 12th Ave		2	EC	c.1926	Synthetic Wood Siding	Bungalow (Type) Colonial Revival	Multiple Dwelling	9/8/2008	
	<i>[duplex]</i>				<i>Comments: duplex</i>				
2337 NE 12th Ave		1	EC	c.1909	Horizontal Board	Bungalow (Type)	Single Dwelling	9/27/2008	
	<i>[house]</i>				<i>Comments: no garage</i>				
2344 NE 12th Ave		3	EC	c.1913	Horizontal Board	Foursquare (Type)	Single Dwelling	9/8/2008	
	<i>[house]</i>				<i>Comments: CG</i>				

Evaluation Codes: ES=eligible/significant EC=eligible/contributing NC=not eligible/non-contributing NP=not eligible/out of period UN=undetermined/lack of info XD=demolished
 NR Status Codes: NRI=individually listed NHD=listed in Hist Dist NRB=listed individually and w/i Hist Dist NHL=listed as National Hist Landmark

Architectural Survey Data for Irvington Historic District
Oregon State Historic Preservation Office

Address/ Historic Name	Current-Other Names	Ht	Eval/ NR	Yr(s) Built	Materials	Arch Classifs/Styles	Orig. Use/ Plan (Type)	RLS / ILS Dates	Listed Date
2347 NE 12th Ave Anderson, W A, House		2	EC	c.1909	Horizontal Board Shingle	Craftsman	Single Dwelling	9/27/2008	
	[house]				Comments: CG				
2405-2407 NE 12th Ave		2	EC	c.1918	Horizontal Board	Bungalow (Type)	Single Dwelling	9/27/2008	
	[duplex]				Comments: CG; duplex conversion				
2406-2408 NE 12th Ave		2	EC	c.1922	Horizontal Board	Bungalow (Type)	Single Dwelling	9/8/2008	
	[duplex]				Comments: CG; duplex conversion				
2414 NE 12th Ave Stapleton, B.T. House (probable)		2	EC	c.1913	Shingle c.	Bungalow (Type)	Single Dwelling	9/8/2008	
	[house]				Comments: CG				
2417 NE 12th Ave		2	EC	c.1911	Horizontal Board	Colonial Revival	Single Dwelling	9/27/2008	
	[house]				Comments: CG				
2423 NE 12th Ave		2	EC	c.1912	Aluminum Siding	Bungalow (Type)	Single Dwelling	9/27/2008	
	[house]				Comments: CG				
2424 NE 12th Ave		1	EC	c.1925	Horizontal Board	Bungalow (Type) Colonial Revival	Single Dwelling	9/8/2008	
	[house]				Comments: CG				
2433 NE 12th Ave		1	EC	c.1920	Stucco	Bungalow (Type) Colonial Revival	Single Dwelling	9/27/2008	
	[house]				Comments: CG				
2440 NE 12th Ave Jackson, E S, House		3	EC	1913	Horizontal Board	Prairie School	Single Dwelling	9/8/2008	
	[house]				Comments: CG				
2505-2525 NE 12th Ave		1	EC	c.1940	Stucco	Minimal Traditional	Multiple Dwelling	9/27/2008	
	[multi-family]				Comments: Shares overlapping address number, 2525, with 2523-2525 NE 12th St				
2508 NE 12th Ave Menefee, J P, House		2	EC	1915	Horizontal Board	Foursquare (Type)	Single Dwelling	8/9/2008	
	[house]				Comments: original windows, CG				
2518 NE 12th Ave		2	EC	c.1916	Cement Fiber Siding	Bungalow (Type)	Single Dwelling	8/9/2008	
	[house]				Comments: CG; carport				

Architectural Survey Data for Irvington Historic District Oregon State Historic Preservation Office

Address/ Historic Name	Current-Other Names	Ht	Eval/ NR	Yr(s) Built	Materials	Arch Classifs/Styles	Orig. Use/ Plan (Type)	RLS / ILS Dates	Listed Date
2522 NE 12th Ave		3	EC	c.1911	Shingle Horizontal Board	Craftsman	Single Dwelling	8/9/2008	
	<i>[house]</i>				<i>Comments: Original doors/windows. CG</i>				
2523-2525 NE 12th Ave		1	EC	c.1926	Shake	Late 19th/20th Period Revivals:	Multiple Dwelling	9/27/2008	
	<i>[duplex]</i>				<i>Comments: duplex; Shares overlapping address number, 2525, with 2505-2525 NE 12th Ave.</i>				
2532 NE 12th Ave		2	EC	c.1930	Horizontal Board	English Cottage	Single Dwelling	8/9/2008	
	<i>[house]</i>				<i>Comments: Original windows, Garage under house</i>				
2533 NE 12th Ave		2	EC	c.1926	Horizontal Board	English Cottage	Multiple Dwelling	9/27/2008	
	<i>[house]</i>								
2543 NE 12th Ave Beckwith House		1	EC	c.1925	Horizontal Board	Bungalow (Type) Colonial Revival	Single Dwelling	9/27/2008	
	<i>[house]</i>				<i>Comments: no garage</i>				
2546 NE 12th Ave		2	NC	c.1929	Horizontal Board Stucco	English Cottage	Single Dwelling	8/9/2008	
	<i>[house]</i>				<i>Comments: CG</i>				
2606 NE 12th Ave		2	EC	c.1929	Synthetic Wood Siding	English Cottage	Single Dwelling	8/9/2008	
	<i>[house]</i>				<i>Comments: CG</i>				
2611 NE 12th Ave Spencer, Ernest & Elizabeth (Lizzie) House		2	EC	1884 1911	Horizontal Board Wood:Other/Undefined	Victorian Era: Other	Single Dwelling	8/9/2008	
	<i>[house]</i>				<i>Comments: Moved from near foot of Broadway Bridge in 1911. Photo with original features available. Craftsman porch added in 1911. Widow Elizabeth Dixon Irving Ryan lived here with daughter and son-in-law Spencer until death. Not original William Irving home.</i>				
2616 NE 12th Ave		2	EC	c.1926	Stucco	English Cottage	Single Dwelling	8/9/2008	
	<i>[house]</i>				<i>Comments: Garage under house</i>				
2626 NE 12th Ave		3	EC	c.1926	Horizontal Board Shingle	Craftsman	Single Dwelling	8/9/2008	
	<i>[house]</i>				<i>Comments: No garage.</i>				
2627 NE 12th Ave Ryan House		3	EC	c.1913	Horizontal Board	Foursquare (Type)	Single Dwelling	9/27/2008	
	<i>[house]</i>								

Architectural Survey Data for Irvington Historic District
Oregon State Historic Preservation Office

Address/ Historic Name	Current-Other Names	Ht	Eval/ NR	Yr(s) Built	Materials	Arch Classifs/Styles	Orig. Use/ Plan (Type)	RLS / ILS Dates	Listed Date
2636 NE 12th Ave		2	EC	c.1926	Stucco	English Cottage	Single Dwelling	8/9/2008	
	[house]				Comments: CG				
2637 NE 12th Ave Goddell House		2	EC	c.1926	Horizontal Board	English Cottage	Single Dwelling	9/27/2008	
	[house]				Comments: new garage				
2707 NE 12th Ave		2	EC	c.1925	Shake	English Cottage	Single Dwelling	1/5/2009	
	[house]				Comments: CG				
2716 NE 12th Ave		2	EC	c.1925	Vinyl Siding Horizontal Board	English Cottage	Single Dwelling	8/9/2008	
	[house]				Comments: CG				
2717 NE 12th Ave		2	EC	c.1925	Shingle	English Cottage	Single Dwelling	9/27/2008	
	[house]								
2726 NE 12th Ave		2	EC	c.1927	Vinyl Siding	English Cottage	Single Dwelling	8/9/2008	
	[house]				Comments: NCG				
2727 NE 12th Ave Schultz, Thomas, House		2	EC	1910	Horizontal Board Stucco	Craftsman	Single Dwelling	9/27/2008	
	[house]				Comments: CG				
2736 NE 12th Ave		3	EC	c.1911	Horizontal Board	Craftsman	Single Dwelling	8/9/2008	
	[house]				Comments: Original doors and windows. CG				
2737 NE 12th Ave Merges, Nicolas C, House		2	EC	1911	Horizontal Board	Craftsman	Single Dwelling	9/27/2008	
	[house]				Comments: CG				
2746 NE 12th Ave		3	EC	1912	Shingle Horizontal Board	Craftsman	Single Dwelling	8/9/2008	
	[house]				Comments: CG				
2747 NE 12th Ave		2	EC	c.1911	Horizontal Board	Craftsman	Single Dwelling	9/27/2008	
	[house]				Comments: CG				
2806 NE 12th Ave		3	EC	c.1913	Shingle Horizontal Board	Craftsman	Single Dwelling	8/9/2008	
	[house]				Comments: CG				

Architectural Survey Data for Irvington Historic District
Oregon State Historic Preservation Office

Address/ Historic Name	Current-Other Names	Ht	Eval/ NR	Yr(s) Built	Materials	Arch Classifs/Styles	Orig. Use/ Plan (Type)	RLS / ILS Dates	Listed Date
2809 NE 12th Ave Matthes, E B, House		2	EC	1912	Horizontal Board Shingle	Craftsman	Single Dwelling	9/27/2008	
	<i>[house]</i>				<i>Comments: CG</i>				
2816 NE 12th Ave Warner, Harry J & Nettie, House		2	EC	1912	Aluminum Siding	Colonial Revival	Single Dwelling	8/9/2008	
	<i>[house]</i>				<i>Comments: No garage</i>				
2817 NE 12th Ave		2	NC	c.1913	Horizontal Board	Bungalow (Type)	Single Dwelling	9/27/2008	
	<i>[house]</i>				<i>Comments: 2 story addition on rear</i>				
2822 NE 12th Ave		2	EC	c.1925	Stucco	Bungalow (Type)	Single Dwelling	8/9/2008	
	<i>[house]</i>				<i>Comments: CG</i>				
2823 NE 12th Ave		2	EC	c.1925	Shingle	English Cottage	Single Dwelling	9/27/2008	
	<i>[house]</i>								
2832 NE 12th Ave		2	EC	c.1925	Horizontal Board	Bungalow (Type) Colonial Revival	Single Dwelling	8/9/2008	
	<i>[house]</i>				<i>Comments: Original doors and windows. CG</i>				
2833 NE 12th Ave		1	EC	c.1927	Shake	Bungalow (Type) Colonial Revival	Single Dwelling	9/27/2008	
	<i>[house]</i>				<i>Comments: CG</i>				
2846 NE 12th Ave		2	EC	c.1927	Standard Brick Cement Fiber Siding	Tudor Revival	Single Dwelling	8/9/2008	
	<i>[house]</i>				<i>Comments: Original doors and windows CG</i>				
2847 NE 12th Ave		1	EC	c.1927	Horizontal Board	Bungalow (Type)	Single Dwelling	9/27/2008	
	<i>[house]</i>				<i>Comments: CG</i>				
2911 NE 12th Ave		1	EC	c.1925	Aluminum Siding	Bungalow (Type) Colonial Revival	Single Dwelling	9/27/2008	
	<i>[house]</i>								
2912 NE 12th Ave McCormack, Elmer E & Florence L, House		1	EC	1924	Stucco	Spanish Revival	Single Dwelling	8/9/2008	
	<i>[house]</i>				<i>Comments: Original door and windows</i>				

Architectural Survey Data for Irvington Historic District
Oregon State Historic Preservation Office

Address/ Historic Name	Current-Other Names	Ht	Eval/ NR	Yr(s) Built	Materials	Arch Classifs/Styles	Orig. Use/ Plan (Type)	RLS / ILS Dates	Listed Date
2923 NE 12th Ave		2	EC	c.1924	Shingle	English Cottage	Single Dwelling	9/27/2008	
	<i>[house]</i>								<i>Comments: NCG</i>
2928 NE 12th Ave		2	EC	1912	Horizontal Board	Craftsman	Single Dwelling	8/9/2008	
	Beat, Robert B & Mary, House								<i>[house]</i>
									<i>Comments: CG</i>
2933 NE 12th Ave		2	EC	c.1913	Horizontal Board	Bungalow (Type)	Single Dwelling	9/27/2008	
									<i>[house]</i>
2936 NE 12th Ave		2	EC	c.1913	Horizontal Board	Craftsman	Single Dwelling	8/9/2008	
	Stroud, Kelly & Havana, House				Wood:Other/Undefined				<i>[house]</i>
2943 NE 12th Ave		2	EC	c.1920	Shake	Bungalow (Type)	Single Dwelling	9/27/2008	
									<i>[house]</i>
									<i>Comments: CG</i>
2946 NE 12th Ave		2	EC	c.1925	Aluminum Siding	English Cottage	Single Dwelling	8/9/2008	
					Horizontal Board				<i>[house]</i>
									<i>Comments: CG</i>
3002 NE 12th Ave		2	NC	c.1926	Horizontal Board	Late 19th/20th Period Revivals: Colonial Revival	Single Dwelling	8/9/2008	
									<i>[house]</i>
									<i>Comments: new front gables</i>
3007 NE 12th Ave		2	EC	c.1910	Cement Fiber Siding	Foursquare (Type)	Single Dwelling	9/27/2008	
									<i>[house]</i>
									<i>Comments: CG</i>
3016 NE 12th Ave		2	EC	c.1926	Horizontal Board	Bungalow (Type) Colonial Revival	Single Dwelling	8/9/2008	
									<i>[house]</i>
									<i>Comments: CG</i>
3017 NE 12th Ave		2	EC	c.1916	Horizontal Board	Prairie School	Single Dwelling	9/27/2008	
									<i>[house]</i>
3026 NE 12th Ave		2	EC	c.1926	Horizontal Board	Colonial Revival	Single Dwelling	8/9/2008	
									<i>[house]</i>
									<i>Comments: Original doors and windows</i>
3027 NE 12th Ave		2	EC	c.1912	Horizontal Board	Craftsman	Single Dwelling	9/27/2008	
									<i>[house]</i>

Evaluation Codes: ES=eligible/significant EC=eligible/contributing NC=not eligible/non-contributing NP=not eligible/out of period UN=undetermined/lack of info XD=demolished
 NR Status Codes: NRI=individually listed NHD=listed in Hist Dist NRB=listed individually and w/i Hist Dist NHL=listed as National Hist Landmark

Architectural Survey Data for Irvington Historic District
Oregon State Historic Preservation Office

Address/ Historic Name	Current-Other Names	Ht	Eval/ NR	Yr(s) Built	Materials	Arch Classifs/Styles	Orig. Use/ Plan (Type)	RLS / ILS Dates	Listed Date
3033 NE 12th Ave Withington, George T, House		1	EC	1920	Horizontal Board	Bungalow (Type)	Single Dwelling	9/27/2008	
	[house]								
3036 NE 12th Ave		2	EC	c.1926	Horizontal Board	Bungalow (Type) Colonial Revival	Single Dwelling	8/9/2008	
	[house]								
3042 NE 12th Ave Johnson, C J, House		2	EC	1925	Cement Fiber Siding	Bungalow (Type) Colonial Revival	Single Dwelling	8/9/2008	
	[house]								
3103 NE 12th Ave		2	EC	c.1930	Stucco	English Cottage Craftsman	Single Dwelling	9/27/2008	
	[house]								
3106 NE 12th Ave		2	EC	c.1927	Horizontal Board	English Cottage Craftsman	Single Dwelling	8/9/2008	
	[house]								
3109 NE 12th Ave		3	NP	c.1927 2008	Stucco	Late 20th Century: Other	Single Dwelling	9/27/2008	
	[house]								
3116 NE 12th Ave		2	EC	c.1926	Horizontal Board Standard Brick	Bungalow (Type)	Single Dwelling	8/9/2008	
	[house]								
3121 NE 12th Ave		1	EC	c.1926	Cement Fiber Siding	Bungalow (Type)	Single Dwelling	9/27/2008	
	[house]								
3122 NE 12th Ave		2	EC	c.1926	Stucco	Bungalow (Type) Colonial Revival	Single Dwelling	8/9/2008	
	[house]								
3132 NE 12th Ave		2	EC	c.1925	Horizontal Board	Bungalow (Type) Colonial Revival	Single Dwelling	8/9/2008	
	[house]								
3133 NE 12th Ave		1	NC	c.1926 2009	Horizontal Board	Minimal Traditional	Single Dwelling	9/27/2008	
	[house]								
3143 NE 12th Ave		1	NC	c.1926	Horizontal Board	Minimal Traditional Colonial Revival	Single Dwelling	9/27/2008	
	[house]								

Architectural Survey Data for Irvington Historic District
Oregon State Historic Preservation Office

Address/ Historic Name	Current-Other Names	Ht	Eval/ NR	Yr(s) Built	Materials	Arch Classifs/Styles	Orig. Use/ Plan (Type)	RLS / ILS Dates	Listed Date
3146 NE 12th Ave		2	NC	c.1925	Horizontal Board	Minimal Traditional Colonial Revival	Single Dwelling	8/9/2008	
	[house]								Comments: CG
3203 NE 12th Ave		1	EC	c.1933	Standard Brick Vinyl Siding	English Cottage	Single Dwelling	9/27/2008	
	[house]								
3206 NE 12th Ave Riehl, Ludwig & Bertha, House		3	EC	1914	Horizontal Board Shingle	Craftsman	Single Dwelling	8/9/2008	
	[house]								Comments: CG
3216 NE 12th Ave		1	NC	c.1923	Cement Fiber Siding	Minimal Traditional	Single Dwelling	8/9/2008	
	[house]								
3217 NE 12th Ave		2	EC	c.1929	Standard Brick Shake	English Cottage	Single Dwelling	9/27/2008	
	[house]								
3222 NE 12th Ave		1	EC	c.1923	Cement Fiber Siding	Bungalow (Type) English Cottage	Single Dwelling	8/9/2008	
	[house]								Comments: Original windows
3223 NE 12th Ave		1	EC	c.1925	Aluminum Siding	Bungalow (Type) Colonial Revival	Single Dwelling	9/27/2008	
	[house]								
3232 NE 12th Ave		1	EC	c.1923	Cement Fiber Siding	Bungalow (Type)	Single Dwelling	8/9/2008	
	[house]								Comments: Original doors and windows
3233 NE 12th Ave		1	EC	c.1923	Aluminum Siding	Bungalow (Type)	Single Dwelling	9/27/2008	
	[house]								Comments: NCG
3242 NE 12th Ave		2	NC	c.1925	Horizontal Board	Minimal Traditional	Single Dwelling	8/9/2008	
	[house]								Comments: newer front addition
3243 NE 12th Ave		1	EC	c.1927	Horizontal Board	Bungalow (Type) Colonial Revival	Single Dwelling	9/27/2008	
	[house]								
3303 NE 12th Ave		1	EC	1926	Horizontal Board	Bungalow (Type) Colonial Revival	Single Dwelling	6/26/2008	
	[house]								

Evaluation Codes: ES=eligible/significant EC=eligible/contributing NC=not eligible/non-contributing NP=not eligible/out of period UN=undetermined/lack of info XD=demolished
 NR Status Codes: NRI=individually listed NHD=listed in Hist Dist NRB=listed individually and w/i Hist Dist NHL=listed as National Hist Landmark

Architectural Survey Data for Irvington Historic District
Oregon State Historic Preservation Office

Table with columns: Address/Historic Name, Current-Other Names, Ht, Eval/NR, Yr(s) Built, Materials, Arch Classifs/Styles, Orig. Use/Plan (Type), RLS/ILS Dates, Listed Date. Rows include addresses from 3306 NE 12th Ave to 3407 NE 12th Ave with associated details.

Architectural Survey Data for Irvington Historic District
Oregon State Historic Preservation Office

Address/ Historic Name	Current-Other Names	Ht	Eval/ NR	Yr(s) Built	Materials	Arch Classifs/Styles	Orig. Use/ Plan (Type)	RLS / ILS Dates	Listed Date
3416 NE 12th Ave		2	EC	c.1925	Horizontal Board	Bungalow (Type) Colonial Revival	Single Dwelling	8/9/2008	
	[house]				Comments: Original doors and windows. No garage				
3417 NE 12th Ave		1	EC	1925	Vinyl Siding	Bungalow (Type)	Single Dwelling	6/26/2008	
	[house]				Comments: CG;				
3426 NE 12th Ave		2	EC	c.1925	Horizontal Board	Bungalow (Type) Colonial Revival	Single Dwelling	8/9/2008	
	[house]				Comments: Original doors and windows, CG				
3427 NE 12th Ave		1	EC	1926	Vinyl Siding	Colonial Revival	Single Dwelling	6/26/2008	
	[house]				Comments: CG; very modest expression of style, front square columns, clipped gable				
1722-1726 NE 13th Ave		2	NP	c.1977	Vertical Board	Late 20th Century: Other	Multiple Dwelling	10/8/2008	
	[tri-plex]				Comments: Triplex				
1727 NE 13th Ave		1	NP	c.1954	Roman Brick	Commercial (Type)	COMMERCIAL: General	10/8/2008	
	[commercial]				Comments: Office.				
1806 NE 13th Ave		2	EC	1924	Stucco	Mediterranean Revival	Multiple Dwelling	10/8/2008	
	[Apartment House]								
1820 NE 13th Ave Popham, Captain Thomas, House		3	EC	c.1909	Horizontal Board Shingle	Craftsman	Single Dwelling	10/8/2008	
	[duplex]				Comments: NCG. duplex conversion				
1823-1827 NE 13th Ave Tracy, E J, Duplex		2	NC	c.1911	Shingle	Craftsman	Multiple Dwelling	10/8/2008	
	[duplex]				Comments: 2nd floor appears to have been modified to porch				
1830 NE 13th Ave Popham, Captain Thomas, House		2	EC	1909	Horizontal Board	Craftsman	Single Dwelling	10/8/2008	
	[tri-plex]				Comments: triplex conversion				
1837 NE 13th Ave O'Hara, J P, House		2	EC	c.1908	Shake Shingle	Craftsman	Single Dwelling	10/8/2008	
	[house]								
1901-1903 NE 13th Ave Reed, Charles, Duplex		3	EC	1906	Horizontal Board Wood:Other/Undefined	Foursquare (Type)	Multiple Dwelling	10/8/2008	
	[duplex]								

Architectural Survey Data for Irvington Historic District
Oregon State Historic Preservation Office

Address/ Historic Name	Current-Other Names	Ht	Eval/ NR	Yr(s) Built	Materials	Arch Classifs/Styles	Orig. Use/ Plan (Type)	RLS / ILS Dates	Listed Date
1909-1911 NE 13th Ave Reed, Charles, Duplex		3	EC	1906	Horizontal Board Wood:Other/Undefined	Foursquare (Type)	Multiple Dwelling	10/8/2008	
	[duplex]								
1916 NE 13th Ave		2	NC	c.1911	Horizontal Board Shingle	Craftsman	Single Dwelling	10/8/2008	
	[house]				Comments: unable to determine eligibility because of foliage				
1917-1921 NE 13th Ave Reed, Charles, Duplex		3	EC	1906	Horizontal Board Wood:Other/Undefined	Foursquare (Type)	Multiple Dwelling	10/8/2008	
	[duplex]								
1922 NE 13th Ave Schumann, Otto, House		1	NC	1922	Stucco Standard Brick	Bungalow (Type)	Single Dwelling	10/8/2008	
	[house]								
1933-1937 NE 13th Ave		2	NP	c.2005	Horizontal Board	Craftsman	Multiple Dwelling	10/8/2008	
	[tri -plex]				Comments: Duplex and one unit in rear lot				
2002 NE 13th Ave Wirt, Leonard, House		3	EC	1905	Horizontal Board Shingle	Foursquare (Type)	Single Dwelling	10/8/2008	
	[house]								
2005-2011 NE 13th Ave		2	NP	2005	Horizontal Board	Late 20th Century: Other	Multiple Dwelling	10/8/2008	
	[attached row house]				Comments: Attached rowhouses--new construction.. 1894 Queen Anne cottage removed.				
2103 NE 13th Ave Lohmire, Alex, House		2	EC	1900	Horizontal Board	Foursquare (Type)	Single Dwelling	10/8/2008	
	[house]				Comments: Garage under house. Old address in leaded transom; doric columns, fluted pilasters; portion of porch filled in original windows casings being restored, Neoclassical motifs unsweneath eaves.				
2104 NE 13th Ave Anderson, William, House		2	EC	c.1898	Horizontal Board Shingle	Queen Anne Vernacular	Single Dwelling	10/8/2008	
	[duplex]				Comments: CG. Duplex conversion.				
2108-2114 NE 13th Ave		3	NC	c.1913	Cement Fiber Siding	Craftsman	Single Dwelling	10/8/2008	
	[multi-family]				Comments: 6 unit multi-family large addition to front of house				
2117 NE 13th Ave McCuthan, Herbert S, House		2	EC	1904	Horizontal Board	Foursquare (Type)	Single Dwelling	10/8/2008	
	[house]				Comments: NCG-new				

Architectural Survey Data for Irvington Historic District
Oregon State Historic Preservation Office

Table with columns: Address/Historic Name, Current-Other Names, Ht, Eval/NR, Yr(s) Built, Materials, Arch Classifs/Styles, Orig. Use/Plan (Type), RLS/ILS Dates, Listed Date. Rows include properties like 2123-2127 NE 13th Ave, 2126-2120 NE 13th Ave, etc.

Evaluation Codes: ES=eligible/significant EC=eligible/contributing NC=not eligible/non-contributing NP=not eligible/out of period UN=undetermined/lack of info XD=demolished
NR Status Codes: NRI=individually listed NHD=listed in Hist Dist NRB=listed individually and w/i Hist Dist NHL=listed as National Hist Landmark

Architectural Survey Data for Irvington Historic District
Oregon State Historic Preservation Office

Address/ Historic Name	Current-Other Names	Ht	Eval/ NR	Yr(s) Built	Materials	Arch Classifs/Styles	Orig. Use/ Plan (Type)	RLS / ILS Dates	Listed Date
2237 NE 13th Ave	Overbaugh, Charles F, House	2	EC	1901	Horizontal Board	Colonial Revival	Single Dwelling	10/8/2008	
	[house]				Comments: No garage				
2238-2248 NE 13th Ave	Sutherland, T A, Irvington Apartments	3	EC	c.1917	Brick:Other/Undefined Stucco	Craftsman	Multiple Dwelling	8/12/2008	
	[multi-family]								
2507 NE 13th Ave		2	EC	c.1913	Horizontal Board	Bungalow (Type)	Single Dwelling	8/8/2008	
	[house]								
2508 NE 13th Ave		2	EC	c.1913	Horizontal Board	Bungalow (Type)	Single Dwelling	8/12/2008	
	[house]				Comments: new garage				
2511-2517 NE 13th Ave		2	EC	c.1930	Standard Brick Shake	English Cottage	Multiple Dwelling	8/8/2008	
	[duplex]								
2512-2514 NE 13th Ave		2	EC	c.1927	Stucco Horizontal Board	English Cottage	Single Dwelling	8/12/2008	
	[duplex]				Comments: duplex conversion				
2525-2527 NE 13th Ave		2	EC	c.1928	Vinyl Siding	Foursquare (Type)	Multiple Dwelling	8/8/2008	
	[duplex]								
2528 NE 13th Ave		2	EC	c.1926	Horizontal Board	English Cottage	Single Dwelling	8/12/2008	
	[house]				Comments: new garage				
2534 NE 13th Ave	Keck, Elise D, House	2	NC	c.1934 2005	Horizontal Board	Minimal Traditional	Single Dwelling	8/12/2008	
	[house]				Comments: Total rebuild				
2535 NE 13th Ave	Ryback, Morris, House	2	NC	c.1938	Cement Fiber Siding Standard Brick	Minimal Traditional	Single Dwelling	8/8/2008	
	[house]				Comments: unable to see enough of house because of foliage to determine eligibility				
2542 NE 13th Ave		3	NP	c.2007	Horizontal Board Stucco	Craftsman	Single Dwelling	8/12/2008	
	[house]				Comments: house rebuilt				
2543 NE 13th Ave		2	EC	c.1927	Horizontal Board	Bungalow (Type) Colonial Revival	Single Dwelling	8/8/2008	
	[house]								

Architectural Survey Data for Irvington Historic District
Oregon State Historic Preservation Office

Address/ Historic Name	Current-Other Names	Ht	Eval/ NR	Yr(s) Built	Materials	Arch Classifs/Styles	Orig. Use/ Plan (Type)	RLS / ILS Dates	Listed Date
2602 NE 13th Ave		2	NC	c.1922	Horizontal Board Standard Brick	Late 19th/20th Period Revivals:	Single Dwelling	8/12/2008	
	<i>[house]</i>				<i>Comments: proch appears to have been replaced</i>				
2607 NE 13th Ave	Sanborn, E L, House	3	EC	1910	Horizontal Board Shingle	Craftsman	Single Dwelling	8/8/2008	
	<i>[house]</i>								
2616 NE 13th Ave		1	EC	c.1925	Stucco	Mediterranean Revival	Single Dwelling	8/12/2008	
	<i>[house]</i>								
2617 NE 13th Ave		3	EC	c.1910	Horizontal Board Shingle	Craftsman	Single Dwelling	8/8/2008	
	<i>[house]</i>				<i>Comments: CG</i>				
2627 NE 13th Ave		3	EC	c.1911	Horizontal Board Shingle	Craftsman	Single Dwelling	8/8/2008	
	<i>[house]</i>				<i>Comments: CG</i>				
2628 NE 13th Ave		2	EC	c.1927	Shingle	English Cottage	Single Dwelling	8/12/2008	
	<i>[house]</i>				<i>Comments: CG</i>				
2633 NE 13th Ave		2	EC	c.1929	Vinyl Siding	Bungalow (Type) Colonial Revival	Single Dwelling	8/8/2008	
	<i>[house]</i>				<i>Comments: CG</i>				
2634 NE 13th Ave	Klaus, Peter W, House	2	EC	c.1937	Standard Brick Half Timbering	Tudor Revival	Single Dwelling	8/12/2008	
	<i>[house]</i>								
2711 NE 13th Ave		2	EC	c.1925	Shingle	Bungalow (Type) Colonial Revival	Single Dwelling	8/8/2008	
	<i>[house]</i>				<i>Comments: CG</i>				
2712 NE 13th Ave		2	EC	c.1926	Vinyl Siding	Bungalow (Type) English Cottage	Single Dwelling	8/12/2008	
	<i>[house]</i>								
2726 NE 13th Ave		2	EC	c.1913	Shake	Bungalow (Type)	Single Dwelling	8/12/2008	
	<i>[house]</i>								
2727 NE 13th Ave	Johnson, H B, House	2	EC	1910	Shingle	Bungalow (Type)	Single Dwelling	8/8/2008	
	<i>[duplex]</i>				<i>Comments: possible duplex conversion, single address</i>				

Architectural Survey Data for Irvington Historic District
Oregon State Historic Preservation Office

Address/ Historic Name	Current-Other Names	Ht	Eval/ NR	Yr(s) Built	Materials	Arch Classifs/Styles	Orig. Use/ Plan (Type)	RLS / ILS Dates	Listed Date
2736 NE 13th Ave		2	EC	c.1911	Horizontal Board Stone:Other/Undefined	Bungalow (Type)	Single Dwelling	8/12/2008	
	[house]								
2742 NE 13th Ave		2	EC	c.1913	Horizontal Board	Bungalow (Type)	Single Dwelling	8/12/2008	
	[house]								
2747 NE 13th Ave		2	EC	c.1913	Horizontal Board	Colonial Revival	Single Dwelling	8/8/2008	
	[house]				Comments: CG				
2806 NE 13th Ave		3	EC	c.1912	Horizontal Board	Craftsman	Single Dwelling	8/12/2008	
	[house]								
2807 NE 13th Ave		2	EC	c.1926	Horizontal Board	Bungalow (Type) Colonial Revival	Single Dwelling	8/8/2008	
	[house]				Comments: CG				
2812 NE 13th Ave		2	EC	c.1927	Synthetic Wood Siding	English Cottage	Single Dwelling	8/12/2008	
	[house]								
2813 NE 13th Ave		3	EC	c.1916	Horizontal Board	Colonial Revival	Single Dwelling	8/8/2008	
	[house]				Comments: CG				
2822 NE 13th Ave		2	EC	c.1924	Aluminum Siding	Colonial Revival	Religious Facility	8/12/2008	
	[house]								
2823 NE 13th Ave		2	EC	c.1922	Horizontal Board	Bungalow (Type)	Single Dwelling	8/8/2008	
	[house]				Comments: CG				
2833 NE 13th Ave		3	EC	c.1930	Standard Brick Horizontal Board	English Cottage	Single Dwelling	8/8/2008	
	[house]				Comments: CG				
2836 NE 13th Ave		2	EC	c.1911	Shake Horizontal Board	Bungalow (Type)	Single Dwelling	8/12/2008	
	[house]								
2843 NE 13th Ave Paterson, L, House		3	EC	1912	Horizontal Board	Craftsman	Single Dwelling	8/8/2008	
	[house]				Comments: CG				

Evaluation Codes: ES=eligible/significant EC=eligible/contributing NC=not eligible/non-contributing NP=not eligible/out of period UN=undetermined/lack of info XD=demolished
 NR Status Codes: NRI=individually listed NHD=listed in Hist Dist NRB=listed individually and w/i Hist Dist NHL=listed as National Hist Landmark

Architectural Survey Data for Irvington Historic District
Oregon State Historic Preservation Office

Address/ Historic Name	Current-Other Names	Ht	Eval/ NR	Yr(s) Built	Materials	Arch Classifs/Styles	Orig. Use/ Plan (Type)	RLS / ILS Dates	Listed Date
2917 NE 13th Ave Hagen, Louis, House		3	EC	c.1912	Horizontal Board	Craftsman	Single Dwelling	8/8/2008	
	[house]								Comments: CG
2920 NE 13th Ave Staples, Ancil E & Meta F, House		3	EC	1918	Horizontal Board	Craftsman	Single Dwelling	8/12/2008	
	[house]								
2927 NE 13th Ave		3	EC	c.1913	Cement Fiber Siding	Bungalow (Type)	Single Dwelling	8/8/2008	
	[house]								Comments: CG
2933 NE 13th Ave		2	NC	c.1919	Cement Fiber Siding	Bungalow (Type)	Single Dwelling	8/8/2008	
	[house]								Comments: large dormer added
2938 NE 13th Ave		3	EC	c.1911	Horizontal Board	Bungalow (Type)	Single Dwelling	8/12/2008	
	[house]								
2943 NE 13th Ave		3	EC	c.1923	Horizontal Board	Colonial Revival	Single Dwelling	8/8/2008	
	[house]								
2946 NE 13th Ave		3	EC	c.1915	Horizontal Board Standard Brick	Craftsman Prairie School	Single Dwelling Foursquare (Box)	8/12/2008	
	[house]								
3002 NE 13th Ave		2	EC	c.1922	Horizontal Board	Colonial Revival	Single Dwelling	8/12/2008	
	[house]								
3003 NE 13th Ave Reisacher, John F, House		3	EC	1914	Horizontal Board	Craftsman	Single Dwelling	8/8/2008	
	[house]								Comments: no garage
3016 NE 13th Ave		2	EC	c.1925	Horizontal Board	Bungalow (Type) Colonial Revival	Single Dwelling	8/12/2008	
	[house]								
3017 NE 13th Ave Haack, George L, House		3	EC	1914	Horizontal Board	Craftsman	Single Dwelling	8/8/2008	
	[house]								Comments: no garage
3022 NE 13th Ave		2	EC	c.1927	Shingle	Bungalow (Type) English Cottage	Single Dwelling	8/12/2008	
	[house]								

Evaluation Codes: ES=eligible/significant EC=eligible/contributing NC=not eligible/non-contributing NP=not eligible/out of period UN=undetermined/lack of info XD=demolished
 NR Status Codes: NRI=individually listed NHD=listed in Hist Dist NRB=listed individually and w/i Hist Dist NHL=listed as National Hist Landmark

Architectural Survey Data for Irvington Historic District
Oregon State Historic Preservation Office

Address/ Historic Name	Current-Other Names	Ht	Eval/ NR	Yr(s) Built	Materials	Arch Classifs/Styles	Orig. Use/ Plan (Type)	RLS / ILS Dates	Listed Date
3023 NE 13th Ave		3	EC	c.1914	Horizontal Board	Bungalow (Type)	Single Dwelling	8/8/2008	
	[house]				Comments: no garage				
3036 NE 13th Ave		2	EC	c.1925	Horizontal Board	Bungalow (Type) Colonial Revival	Single Dwelling	8/12/2008	
	[house]								
3037 NE 13th Ave		2	EC	c.1925	Horizontal Board	English Cottage	Single Dwelling	8/8/2008	
	[house]				Comments: CG				
3111 NE 13th Ave		2	EC	c.1925	Horizontal Board	Bungalow (Type) Colonial Revival	Single Dwelling	8/8/2008	
	[house]				Comments: CG				
3112 NE 13th Ave		2	EC	c.1925	Horizontal Board	Bungalow (Type) Colonial Revival	Single Dwelling	8/12/2008	
	[house]								
3121 NE 13th Ave		2	EC	c.1925	Horizontal Board	Bungalow (Type) Colonial Revival	Single Dwelling	8/8/2008	
	[house]				Comments: CG				
3122 NE 13th Ave Keck, Henry H, House		2	EC	1924	Horizontal Board Wood:Other/Undefined	Bungalow (Type) Colonial Revival	Single Dwelling	8/8/2008	
	[house]								
3131 NE 13th Ave		2	EC	c.1926	Horizontal Board	Bungalow (Type)	Single Dwelling	8/8/2008	
	[house]				Comments: CG				
3132 NE 13th Ave		2	EC	c.1925	Horizontal Board	English Cottage	Single Dwelling	8/12/2008	
	[house]								
3145 NE 13th Ave Harelampus, A, House		2	EC	1935	Shake Stucco	English Cottage	Single Dwelling	8/8/2009	
	[house]				Comments: under house garage				
3146 NE 13th Ave		2	EC	c.1925	Horizontal Board	English Cottage	Single Dwelling	8/12/2008	
	[house]								
3202 NE 13th Ave		1	EC	c.1923	Synthetic Wood Siding	Bungalow (Type)	Single Dwelling	8/12/2008	
	[house]								

Architectural Survey Data for Irvington Historic District
Oregon State Historic Preservation Office

Address/ Historic Name	Current-Other Names	Ht	Eval/ NR	Yr(s) Built	Materials	Arch Classifs/Styles	Orig. Use/ Plan (Type)	RLS / ILS Dates	Listed Date
3203 NE 13th Ave		2	NC	c.1927	Horizontal Board Standard Brick	Bungalow (Type)	Single Dwelling	8/8/2008	
	[house]				Comments: replaced porch entry				
3211 NE 13th Ave	Lomax, Alfred & Elizabeth L, House	2	EC	1923	Stucco	English Cottage	Single Dwelling	8/8/2008	
	[house]				Comments: CG				
3212 NE 13th Ave		2	EC	c.1923	Horizontal Board	Bungalow (Type)	Single Dwelling	8/12/2008	
	[house]								
3222 NE 13th Ave		1	NC	c.1924	Horizontal Board 2009	Bungalow (Type)	Single Dwelling	8/12/2008	
	[house]				Comments: new carport. New dormer added 2009				
3223 NE 13th Ave		2	EC	c.1923	Horizontal Board	Bungalow (Type)	Single Dwelling	8/8/2008	
	[house]				Comments: CG				
3232 NE 13th Ave		2	NC	c.1924	Shingle	Bungalow (Type)	Single Dwelling	8/12/2008	
	[house]				Comments: large addition to 2nd floor of bungalow; carport				
3233 NE 13th Ave		2	NC	c.1924	Stucco	English Cottage	Single Dwelling	8/8/2008	
	[house]				Comments: CG new carport				
3242 NE 13th Ave	Harlow, John S, House	1	NC	1926	Stucco 2009 Wood:Other/Undefined	Spanish Revival	Single Dwelling	8/8/2008	
	[House]				Comments: total rebuild underway				
3243 NE 13th Ave		2	EC	c.1926	Horizontal Board	Bungalow (Type) Colonial Revival	Single Dwelling	8/8/2008	
	[house]				Comments: CG				
3303 NE 13th Ave		2	EC	c.1925	Horizontal Board	Bungalow (Type) Colonial Revival	Single Dwelling	8/8/2008	
	[house]				Comments: no garage				
3306 NE 13th Ave		2	EC	c.1925	Horizontal Board	Bungalow (Type)	Single Dwelling	8/12/2008	
	[house]				Comments: new garage				

Architectural Survey Data for Irvington Historic District
Oregon State Historic Preservation Office

Address/ Historic Name	Current-Other Names	Ht	Eval/ NR	Yr(s) Built	Materials	Arch Classifs/Styles	Orig. Use/ Plan (Type)	RLS / ILS Dates	Listed Date
3311 NE 13th Ave		2	EC	c.1925	Horizontal Board	Bungalow (Type) Colonial Revival	Single Dwelling	8/8/2008	
	[house]								Comments: CG
3312 NE 13th Ave		2	EC	c.1925	Horizontal Board	Bungalow (Type) Colonial Revival	Single Dwelling	8/12/2008	
	[house]								Comments: no garage
3321 NE 13th Ave		2	EC	c.1925	Shingle	Bungalow (Type) Colonial Revival	Single Dwelling	8/8/2008	
	[house]								Comments: CG
3322 NE 13th Ave		1	EC	c.1925	Horizontal Board	Bungalow (Type) Colonial Revival	Single Dwelling	8/12/2008	
	[house]								Comments: new garage
3332 NE 13th Ave		2	EC	c.1925	Horizontal Board	Bungalow (Type)	Single Dwelling	8/12/2008	
	[house]								
3333 NE 13th Ave		2	EC	c.1925	Horizontal Board	Bungalow (Type) Colonial Revival	Single Dwelling	8/8/2008	
	[house]								Comments: CG
3342 NE 13th Ave		2	EC	c.1925	Vinyl Siding	Minimal Traditional	Single Dwelling	8/12/2008	
	[house]								
3343 NE 13th Ave		2	EC	c.1925	Horizontal Board	Bungalow (Type) Colonial Revival	Single Dwelling	8/8/2008	
	[house]								Comments: CG
3402 NE 13th Ave		2	EC	c.1925	Shingle	English Cottage	Single Dwelling	8/12/2008	
	[house]								
3403 NE 13th Ave		2	EC	c.1926	Horizontal Board	Bungalow (Type) Colonial Revival	Single Dwelling	8/8/2008	
	[house]								Comments: CG
3415 NE 13th Ave		2	EC	c.1927	Shake	Bungalow (Type) Colonial Revival	Single Dwelling	8/8/2008	
	[house]								Comments: NCG
3416 NE 13th Ave		2	EC	c.1925	Horizontal Board	Bungalow (Type)	Single Dwelling	8/12/2008	
	[house]								

Evaluation Codes: ES=eligible/significant EC=eligible/contributing NC=not eligible/non-contributing NP=not eligible/out of period UN=undetermined/lack of info XD=demolished
 NR Status Codes: NRI=individually listed NHD=listed in Hist Dist NRB=listed individually and w/i Hist Dist NHL=listed as National Hist Landmark

Architectural Survey Data for Irvington Historic District
Oregon State Historic Preservation Office

Address/ Historic Name	Current-Other Names	Ht	Eval/ NR	Yr(s) Built	Materials	Arch Classifs/Styles	Orig. Use/ Plan (Type)	RLS / ILS Dates	Listed Date
3425 NE 13th Ave		2	NC	c.1925	Cement Fiber Siding Synthetic Stone	Minimal Traditional	Single Dwelling	8/8/2008	
	<i>[house]</i>				<i>Comments: NCG. faux rock façade</i>				
3426 NE 13th Ave		2	EC	c.1925	Shingle	English Cottage	Single Dwelling	8/12/2008	
	<i>[house]</i>				<i>Comments: new garage</i>				
3437 NE 13th Ave		1	NP	c.1966	Vertical Board	Late 20th Century: Other	Single Dwelling	1/10/2009	
	<i>[House]</i>				<i>Comments: No garage</i>				
1721 NE 14th Ave Kelly, John H, House		2	EC	1905	Horizontal Board Shingle	Craftsman	Single Dwelling	11/23/2008	
	<i>[house]</i>								
1731 NE 14th Ave Weldin, George Q, House		3	EC	1908	Horizontal Board	Craftsman	Single Dwelling	11/23/2008	
	<i>[duplex]</i>				<i>Comments: converted to duplex. Garage under house</i>				
1804 NE 14th Ave Rowe, H S, House		3	EC	c.1909	Horizontal Board	Craftsman	Single Dwelling	9/10/2008	
	<i>[multi-family]</i>				<i>Comments: conversion to multi-family</i>				
1816 NE 14th Ave Rowe, Henry R, House		2	EC	c.1910	Shingle	Craftsman	Single Dwelling	9/10/2008	
	<i>[house]</i>				<i>Comments: CG</i>				
1839 NE 14th Ave Grace Peck Terrace		6	NP	c.1980	Stucco	Late 20th Century: Other	Multiple Dwelling	9/10/2008	
	<i>[public housing]</i>				<i>Comments: City of Portland Public Housing for Seniors</i>				
1923-1927 NE 14th Ave		2	NC	c.1906	Shake	Late 20th Century: Other	Single Dwelling	9/10/2008	
	<i>[tri-plex]</i>				<i>Comments: totally rebuilt</i>				
1926 NE 14th Ave Brandt, James W, House		1	NC	1892	Shake	Queen Anne	Single Dwelling	9/10/2008	
	<i>[house]</i>				<i>Comments: greatly modified victorian</i>				
2004-2006 NE 14th Ave Andrews, Jane E.		2	EC	c.1908	Shingle	Bungalow (Type)	Single Dwelling	9/10/2008	
	<i>[duplex]</i>				<i>Comments: duplex conversion</i>				
2007 NE 14th Ave Noonan, Margaret		2	EC	c.1910	Horizontal Board	Foursquare (Type)	Single Dwelling	9/10/2008	
	<i>[house]</i>								

Evaluation Codes: ES=eligible/significant EC=eligible/contributing NC=not eligible/non-contributing NP=not eligible/out of period UN=undetermined/lack of info XD=demolished
 NR Status Codes: NRI=individually listed NHD=listed in Hist Dist NRB=listed individually and w/i Hist Dist NHL=listed as National Hist Landmark

Architectural Survey Data for Irvington Historic District
Oregon State Historic Preservation Office

Address/ Historic Name	Current-Other Names	Ht	Eval/ NR	Yr(s) Built	Materials	Arch Classifs/Styles	Orig. Use/ Plan (Type)	RLS / ILS Dates	Listed Date
2021-2025 NE 14th Ave		1	NP	c.1965	Standard Brick	Modern Period: Other	Multiple Dwelling	10/12/2009	
	<i>[house]</i>				<i>Comments: built as duplex, converted to single family house. Still has two house numbers.</i>				
2107 NE 14th Ave		2	NC	1902	Horizontal Board	Colonial Revival	Single Dwelling	9/10/2008	
Kennedy, John C, House	<i>[house]</i>								
2119 NE 14th Ave		3	EC	c.1926	Stucco	Tudor Revival	Multiple Dwelling	9/10/2008	
	<i>[multi-unit]</i>								
2126 NE 14th Ave		2	EC	c.1908	Vinyl Siding	Craftsman	Single Dwelling	9/10/2008	
Schiller, Annie	<i>[duplex]</i>				<i>Comments: duplex conversion. garage under house</i>				
2136-2138 NE 14th Ave		2	EC	c.1910	Cement Fiber Siding Vertical Board	Colonial Revival	Single Dwelling	9/10/2008	
	<i>[duplex]</i>				<i>Comments: duplex conversion</i>				
2137 NE 14th Ave		2	EC	1896	Stucco	Queen Anne	Single Dwelling	9/10/2008	
McCarthy, Thomas & Laura, House	<i>[house]</i>				Shake				
	<i>[house]</i>				<i>Comments: rebuilt porch. under house garage</i>				
2146 NE 14th Ave		3	EC	c.1908	Horizontal Board	Foursquare (Type)	Single Dwelling	9/10/2008	
	<i>[duplex]</i>				<i>Comments: CG</i>				
2147 NE 14th Ave		2	EC	1893	Horizontal Board	Queen Anne	Single Dwelling	9/10/2008	
Hart, Mary E, House	<i>[house]</i>					Classical Revival: other			
	<i>[house]</i>								
2204-2206 NE 14th Ave		3	NC	c.1908	Horizontal Board Stucco	Colonial Revival	Single Dwelling	9/10/2008	
	<i>[duplex]</i>				<i>Comments: modified with balcony, enclosed porch. converted to duplex</i>				
2207 NE 14th Ave		3	NC	1899	Vinyl Siding	Queen Anne	Single Dwelling	9/10/2008	
Collinson, Thomas & Mary, House	<i>[duplex]</i>				<i>Comments: converted to duplex 2nd story probable modified</i>				
	<i>[duplex]</i>								
2216 NE 14th Ave		3	EC	c.1908	Horizontal Board	Foursquare (Type)	Single Dwelling	9/10/2008	
Harvey, J.E.	<i>[house]</i>				<i>Comments: CG</i>				

Architectural Survey Data for Irvington Historic District
Oregon State Historic Preservation Office

Address/ Historic Name	Current-Other Names	Ht	Eval/ NR	Yr(s) Built	Materials	Arch Classifs/Styles	Orig. Use/ Plan (Type)	RLS / ILS Dates	Listed Date
2217 NE 14th Ave Collinson, M.J.		3	EC	c.1908	Aluminum Siding	Colonial Revival	Single Dwelling	9/10/2008	
	[house]								
2226 NE 14th Ave		3	NC	c.1909	Shake	Foursquare (Type)	Single Dwelling	9/10/2008	
	[tri-plex]								
2227 NE 14th Ave Stauhal, Lucy A, House		2	EC	1892	Horizontal Board Shingle	Queen Anne Classical Revival: other	Single Dwelling	9/10/2008	
	[duplex]								
2233-2237 NE 14th Ave Rees, George E, House		2	NC	1902	Vinyl Siding	Bungalow (Type)	Single Dwelling	9/10/2008	
	[duplex]								
2240 NE 14th Ave Plummer, Jesse		2	EC	c.1908	Stucco	Colonial Revival	Multiple Dwelling	9/10/2008	
	[four-plex]								
2247 NE 14th Ave Duffy, May J, House		3	EC	1900	Horizontal Board Shingle	Queen Anne	Single Dwelling	9/19/2008	
	[house]								
2324-2326 NE 14th Ave		2	EC	c.1926	Stucco	Colonial Revival	Multiple Dwelling	9/10/2008	
	[duplex]								
2336 NE 14th Ave Paulson, Axel S, House		3	EC	1909	Horizontal Board	Foursquare (Type)	Single Dwelling	9/10/2008	
	[house]								
2342-2346 NE 14th Ave		2	EC	c.1927	Horizontal Board	Colonial Revival	Single Dwelling	9/10/2008	
	[duplex]								
2402 NE 14th Ave		2	EC	c.1923	Horizontal Board	Colonial Revival	Single Dwelling	9/10/2008	
	[house]								
2414 NE 14th Ave		2	EC	c.1909	Vinyl Siding	Bungalow (Type) Colonial Revival	Single Dwelling	9/10/2008	
	[duplex]								
2424 NE 14th Ave LaDow, Herbert N.		3	EC	c.1910	Cement Fiber Siding	Craftsman	Single Dwelling	9/10/2008	
	[house]								

Architectural Survey Data for Irvington Historic District
Oregon State Historic Preservation Office

Address/ Historic Name	Current-Other Names	Ht	Eval/ NR	Yr(s) Built	Materials	Arch Classifs/Styles	Orig. Use/ Plan (Type)	RLS / ILS Dates	Listed Date
2507 NE 14th Ave		3	EC	c.1911	Horizontal Board	Craftsman	Single Dwelling	8/12/2008	
	<i>[house]</i>								<i>Comments: NCG</i>
2516-2518 NE 14th Ave		2	EC	c.1920	Vinyl Siding	English Cottage	Single Dwelling	9/10/2008	
	<i>[duplex]</i>								<i>Comments: converted to duplex</i>
2519 NE 14th Ave		3	NC	c.1913	Horizontal Board	Bungalow (Type)	Single Dwelling	8/12/2008	
	<i>[house]</i>								<i>Comments: Several alterations on south façade</i>
2522-2526 NE 14th Ave Sanderson, Cora B, House		2	EC	1926	Stucco	Tudor Revival	Single Dwelling	9/10/2008	
	<i>[duplex]</i>								<i>Comments: duplex conversion. CG</i>
2533 NE 14th Ave Van Nice, P B, House		2	EC	1913	Horizontal Board Clinker Brick	Bungalow (Type)	Single Dwelling	8/12/2008	
	<i>[house]</i>								<i>Comments: CG</i>
2544 NE 14th Ave		2	EC	c.1924	Vinyl Siding	Colonial Revival	Single Dwelling	9/10/2008	
	<i>[house]</i>								<i>Comments: CG</i>
2547 NE 14th Ave		3	EC	c.1911	Horizontal Board	Craftsman	Single Dwelling	8/12/2008	
	<i>[house]</i>								<i>Comments: NCG</i>
2602 NE 14th Ave		1	NC	c.1924 2009	Horizontal Board	Bungalow (Type) Colonial Revival	Single Dwelling	9/10/2008	
	<i>[house]</i>								<i>Comments: rebuilt to two-story house in 2009</i>
2607 NE 14th Ave Hall, O O, House		3	EC	1913	Shingle Wood:Other/Undefined	Foursquare (Type) Colonial Revival	Single Dwelling	9/10/2008	
	<i>[House]</i>								
2616 NE 14th Ave		2	EC	1915	Horizontal Board	Prairie School Foursquare (Type)	Single Dwelling	9/10/2008	
	<i>[house]</i>								
2617 NE 14th Ave		3	EC	c.1913	Cement Fiber Siding	Craftsman	Single Dwelling	8/12/2008	
	<i>[house]</i>								<i>Comments: replaced windows</i>
2622 NE 14th Ave Stewart, Charles W & Bernice, House		2	NC	1913 2009	Horizontal Board	Craftsman	Single Dwelling	9/10/2008	
	<i>[house]</i>								<i>Comments: reconstruction. Greatly enlarged to rear of lot.</i>

Architectural Survey Data for Irvington Historic District
Oregon State Historic Preservation Office

Address/ Historic Name	Current-Other Names	Ht	Eval/ NR	Yr(s) Built	Materials	Arch Classifs/Styles	Orig. Use/ Plan (Type)	RLS / ILS Dates	Listed Date
2627 NE 14th Ave		3	EC	c.1911	Horizontal Board Shingle	Bungalow (Type)	Single Dwelling	8/12/2008	
	[house]				Comments: NCG				
2633 NE 14th Ave		2	EC	c.1913	Horizontal Board	Colonial Revival	Single Dwelling	8/12/2008	
	[house]								
2710 NE 14th Ave Augustana Lutheran Church		2	NP	c.1950	Brick:Other/Undefined	Neo-Tudor/English	Religious Facility	9/20/2008	
	[church]				Comments: raked brick; prairie classroom bldg facing NE 15th (same address). Buttressed nave				
2715 NE 14th Ave		3	EC	c.1910	Horizontal Board Standard Brick	Craftsman	Single Dwelling	8/12/2008	
	[house]				Comments: NCG				
2726 NE 14th Ave Weber, F I, House		2	EC	1911	Horizontal Board Stone:Other/Undefined	Bungalow (Type)	Single Dwelling	8/26/2008	
	[house]				Comments: CG				
2729 NE 14th Ave		2	EC	c.1923	Stucco	English Cottage	Single Dwelling	8/12/2008	
	[house]				Comments: CG				
2738 NE 14th Ave Kendall, Major Henry, House		2	EC	1911	Shingle Standard Brick	Bungalow (Type)	Single Dwelling	8/26/2008	
	[house]				Comments: NCG. One Owner 1911-1976; double gable; replaced porch columns				
2743 NE 14th Ave Berry, James H, House		2	EC	1921	Horizontal Board	Bungalow (Type)	Single Dwelling	8/12/2008	
	[house]				Comments: CG				
2801-2807 NE 14th Ave		2	EC	c.1924	Horizontal Board	Bungalow (Type)	Multiple Dwelling	8/12/2008	
	[duplex]								
2806 NE 14th Ave Russell, J & K, House		3	EC	1911	Horizontal Board	Craftsman	Single Dwelling	8/26/2008	
	[duplex]				Comments: duplex conversion. Difficult to determine eligibility due to excess foliage. But looks intact. CG				
2816 NE 14th Ave		2	EC	c.1913	Shingle	Bungalow (Type)	Single Dwelling	8/26/2008	
	[house]				Comments: CG				
2817 NE 14th Ave		2	EC	c.1920	Horizontal Board	Craftsman	Single Dwelling	8/12/2008	
	[house]				Comments: some windows replaced				

Architectural Survey Data for Irvington Historic District
Oregon State Historic Preservation Office

Address/ Historic Name	Current-Other Names	Ht	Eval/ NR	Yr(s) Built	Materials	Arch Classifs/Styles	Orig. Use/ Plan (Type)	RLS / ILS Dates	Listed Date
2826 NE 14th Ave		2	EC	c.1928	Shingle	English Cottage	Single Dwelling	8/26/2008	
	<i>[house]</i>								<i>Comments: CG</i>
2827 NE 14th Ave		3	EC	c.1911	Horizontal Board Shingle	Craftsman Foursquare (Type)	Single Dwelling	8/12/2008	
	<i>[house]</i>								<i>Comments: some windows replaced</i>
2832 NE 14th Ave		2	EC	c.1927	Horizontal Board	Bungalow (Type) Colonial Revival	Single Dwelling	8/26/2008	
	<i>[house]</i>								<i>Comments: CG</i>
2837 NE 14th Ave		2	EC	c.1913	Horizontal Board	Bungalow (Type)	Single Dwelling	8/12/2008	
	<i>[house]</i>								<i>Comments: NCG</i>
2842 NE 14th Ave		2	EC	c.1926	Stucco	Bungalow (Type)	Single Dwelling	8/26/2008	
	<i>[house]</i>								<i>Comments: CG red tile roof</i>
2843 NE 14th Ave		2	EC	c.1924	Horizontal Board	English Cottage	Single Dwelling	8/12/2008	
	<i>[house]</i>								<i>Comments: CG</i>
2915 NE 14th Ave Davis, J K/Frank E Schmid, House		2	EC	1936	Cement Fiber Siding Standard Brick	English Cottage	Single Dwelling	8/12/2008	
	<i>[house]</i>								
2924-2926 NE 14th Ave		2	EC	c.1923	Stucco	Bungalow (Type)	Multiple Dwelling	8/26/2008	
	<i>[duplex]</i>								<i>Comments: CG</i>
2927 NE 14th Ave		2	EC	c.1928	Vinyl Siding	English Cottage	Single Dwelling	8/12/2008	
	<i>[house]</i>								<i>Comments: NCG. replaced windows</i>
2932 NE 14th Ave		2	EC	c.1923	Horizontal Board	Bungalow (Type) Colonial Revival	Single Dwelling	8/26/2008	
	<i>[house]</i>								<i>Comments: no garage</i>
2933 NE 14th Ave		2	EC	c.1924	Cement Fiber Siding Stucco	English Cottage	Single Dwelling	8/12/2008	
	<i>[house]</i>								<i>Comments: garage under house</i>

Architectural Survey Data for Irvington Historic District
Oregon State Historic Preservation Office

Address/ Historic Name	Current-Other Names	Ht	Eval/ NR	Yr(s) Built	Materials	Arch Classifs/Styles	Orig. Use/ Plan (Type)	RLS / ILS Dates	Listed Date
2942 NE 14th Ave		2	EC	1922	Horizontal Board	Bungalow (Type)	Single Dwelling	8/26/2008	
	<i>[house]</i>				<i>Comments: no garage</i>				
2943 NE 14th Ave		2	EC	c.1929	Stucco Shingle	English Cottage	Single Dwelling	8/12/2008	
	<i>[house]</i>				<i>Comments: garage under house</i>				
3003 NE 14th Ave		2	EC	c.1928	Stucco Shingle	English Cottage	Single Dwelling	8/26/2008	
	<i>[house]</i>								
3008 NE 14th Ave Wascher, Frank W, House		3	EC	1916	Horizontal Board	Foursquare (Type)	Single Dwelling	8/26/2008	
	<i>[house]</i>				<i>Comments: CG</i>				
3016 NE 14th Ave		2	EC	c.1927	Shingle Stucco	Tudor Revival	Single Dwelling	8/26/2008	
	<i>[house]</i>				<i>Comments: garage under house</i>				
3017 NE 14th Ave		2	EC	c.1930	Cement Fiber Siding Standard Brick	English Cottage	Single Dwelling	8/12/2008	
	<i>[house]</i>								
3022 NE 14th Ave		2	EC	c.1928	Aluminum Siding	Bungalow (Type) Colonial Revival	Single Dwelling	8/26/2008	
	<i>[house]</i>				<i>Comments: CG</i>				
3023 NE 14th Ave		2	EC	c.1928	Horizontal Board Stucco	English Cottage	Single Dwelling	8/12/2008	
	<i>[house]</i>								
3037 NE 14th Ave		2	EC	c.1925	Horizontal Board	Neo-Classical	Single Dwelling	8/12/2008	
	<i>[house]</i>				<i>Comments: NCG</i>				
3040 NE 14th Ave Sorenson, Chester J & Pauline J, House		2	EC	1922	Pebble-finish Stucco	Colonial Revival	Single Dwelling	8/26/2008	
	<i>{house}</i>				<i>Comments: attached garage</i>				
3047 NE 14th Ave		2	EC	c.1928	Horizontal Board Stucco	English Cottage	Single Dwelling	8/12/2008	
	<i>[house]</i>				<i>Comments: garage under house</i>				
3111 NE 14th Ave		1	EC	c.1924	Horizontal Board	Bungalow (Type) Colonial Revival	Single Dwelling	8/12/2008	
	<i>[house]</i>				<i>Comments: NCG</i>				

Architectural Survey Data for Irvington Historic District
Oregon State Historic Preservation Office

Address/ Historic Name	Current-Other Names	Ht	Eval/ NR	Yr(s) Built	Materials	Arch Classifs/Styles	Orig. Use/ Plan (Type)	RLS / ILS Dates	Listed Date
3123 NE 14th Ave		2	EC	c.1923	Horizontal Board	Bungalow (Type)	Single Dwelling	8/12/2008	
	[house]								
3126 NE 14th Ave		2	EC	c.1914	Horizontal Board	Craftsman	Single Dwelling	8/26/2008	
	[house]								
3136 NE 14th Ave		2	EC	c.1920	Horizontal Board	Foursquare (Type)	Single Dwelling	8/26/2008	
	[house]								
3137 NE 14th Ave		2	EC	c.1922	Vinyl Siding	Bungalow (Type) Colonial Revival	Single Dwelling	8/12/2008	
	[house]								
3143 NE 14th Ave		2	EC	c.1922	Horizontal Board	Bungalow (Type)	Single Dwelling	8/12/2008	
	[house]								
3146 NE 14th Ave Scott, Plowden & Lillian, House		2	EC	1920	Horizontal Board	Foursquare (Type) Prairie School	Single Dwelling	8/26/2008	
	[house]								
3203 NE 14th Ave Montague, Elmer E & Mary G, House		2	EC	1915	Horizontal Board	Colonial Revival	Single Dwelling	8/12/2008	
	[house]								
3206 NE 14th Ave		2	EC	c.1920	Horizontal Board	Bungalow (Type) Colonial Revival	Single Dwelling	8/26/2008	
	[house]								
3216 NE 14th Ave		1	EC	c.1921	Aluminum Siding	Bungalow (Type) Colonial Revival	Single Dwelling	8/26/2008	
	[house]								
3222 NE 14th Ave		1	EC	c.1921	Aluminum Siding	Bungalow (Type)	Single Dwelling	8/26/2008	
	[house]								
3223 NE 14th Ave		2	EC	c.1914	Horizontal Board	Craftsman	Single Dwelling	8/12/2008	
	[house]								
3232 NE 14th Ave		2	EC	c.1922	Shingle	Foursquare (Type)	Single Dwelling	8/26/2008	
	[house]								

Architectural Survey Data for Irvington Historic District
Oregon State Historic Preservation Office

Address/ Historic Name	Current-Other Names	Ht	Eval/ NR	Yr(s) Built	Materials	Arch Classifs/Styles	Orig. Use/ Plan (Type)	RLS / ILS Dates	Listed Date
3237 NE 14th Ave		3	EC	c.1914	Horizontal Board	Craftsman	Single Dwelling	8/12/2008	
	[house]								
3242 NE 14th Ave		2	NC	c.1922	Aluminum Siding	Bungalow (Type)	Single Dwelling	8/26/2008	
	[house]								
3243 NE 14th Ave		1	EC	c.1924	Cement Fiber Siding	English Cottage	Single Dwelling	8/12/2008	
	[house]								
3302 NE 14th Ave		2	EC	1928	Stucco Shake	English Cottage	Single Dwelling	8/26/2008	
Grub, Jacob & Anna, House									
	[house]								
3303 NE 14th Ave		2	EC	1924	Horizontal Board	Bungalow (Type) Colonial Revival	Single Dwelling	8/12/2008	
Byers, William H & Lettie A, House									
	[house]								
3316 NE 14th Ave		2	EC	c.1928	Cement Fiber Siding	Bungalow (Type)	Single Dwelling	8/26/2008	
	[house]								
3317 NE 14th Ave		2	EC	c.1925	Horizontal Board	Bungalow (Type)	Single Dwelling	8/12/2008	
	[house]								
3322 NE 14th Ave		1	EC	c.1922	Horizontal Board	Bungalow (Type) Colonial Revival	Single Dwelling	8/26/2008	
	[house]								
3323 NE 14th Ave		2	EC	c.1925	Horizontal Board	English Cottage	Single Dwelling	8/12/2008	
	[house]								
3332 NE 14th Ave		2	NC	c.1926	Horizontal Board	Bungalow (Type)	Single Dwelling	8/26/2008	
	[house]								
3333 NE 14th Ave		2	EC	c.1925	Vinyl Siding	English Cottage	Single Dwelling	8/12/2008	
	[house]								
3343 NE 14th Ave		2	EC	c.1926	Horizontal Board	Bungalow (Type) Colonial Revival	Single Dwelling	8/12/2008	
	[house]								

Architectural Survey Data for Irvington Historic District
Oregon State Historic Preservation Office

Address/ Historic Name	Current-Other Names	Ht	Eval/ NR	Yr(s) Built	Materials	Arch Classifs/Styles	Orig. Use/ Plan (Type)	RLS / ILS Dates	Listed Date
3346 NE 14th Ave		2	EC	c.1927	Horizontal Board	English Cottage	Single Dwelling	8/26/2008	
	[house]								
3405 NE 14th Ave		2	NC	c.1926	Shingle	English Cottage	Single Dwelling	8/12/2008	
	[house]								
3406 NE 14th Ave		2	EC	c.1928	Aluminum Siding	Bungalow (Type) Colonial Revival	Single Dwelling	8/26/2008	
	[house]								
3411 NE 14th Ave		2	EC	c.1926	Horizontal Board	English Cottage	Single Dwelling	8/12/2008	
	[house]								
3416 NE 14th Ave		2	EC	c.1926	Cement Fiber Siding	English Cottage	Single Dwelling	8/26/2008	
	[house]								
3425 NE 14th Ave		2	EC	c.1926	Horizontal Board	Minimal Traditional	Single Dwelling	8/12/2008	
	[house]								
3428 NE 14th Ave		2	EC	c.1927	Shingle	Bungalow (Type)	Single Dwelling	8/26/2008	
	[house]								
3438 NE 14th Ave		2	EC	c.1927	Horizontal Board	English Cottage	Single Dwelling	8/26/2008	
	[house]								
3439 NE 14th Ave Henderson, Charles E & Grace E, House		2	EC	1925	Stucco	English Cottage	Single Dwelling	1/10/2009	
	[House]								
1720 NE 15th Ave Wright, Maria C, House [formerly Portland Guest House B&B]		3	EC	1892	Horizontal Board Shingle	Queen Anne	Single Dwelling	9/19/2008	
1810 NE 15th Ave Freiwald, Gustav, House Lion & Rose B&B		3	ES NRI	1905 1922	Horizontal Board Wood:Other/Undefined	Queen Anne Craftsman	Single Dwelling	9/19/2008	5/27/1993
1815 NE 15th Ave		2	NP	c.1966	Horizontal Board Standard Brick	Late 20th Century: Other	Multiple Dwelling	9/19/2008	
	[multi-family]								

Evaluation Codes: ES=eligible/significant EC=eligible/contributing NC=not eligible/non-contributing NP=not eligible/out of period UN=undetermined/lack of info XD=demolished
NR Status Codes: NRI=individually listed NHD=listed in Hist Dist NRB=listed individually and w/i Hist Dist NHL=listed as National Hist Landmark

Architectural Survey Data for Irvington Historic District
Oregon State Historic Preservation Office

Address/ Historic Name	Current-Other Names	Ht	Eval/ NR	Yr(s) Built	Materials	Arch Classifs/Styles	Orig. Use/ Plan (Type)	RLS / ILS Dates	Listed Date
1825 NE 15th Ave		2	EC	c.1930	Stucco	Mediterranean Revival	Multiple Dwelling	9/19/2008	
	<i>[four-plex]</i>				<i>Comments: four-plex</i>				
1917 NE 15th Ave		3	NC	c.1909	Aluminum Siding	Queen Anne	Single Dwelling	9/19/2008	
	<i>[duplex]</i>				<i>Comments: duplex conversion. Modified porch; unknown date.</i>				
1922 NE 15th Ave		2	EC	c.1925	Stucco	Prairie School	Multiple Dwelling	9/19/2008	
	<i>[four-plex]</i>				<i>Comments: CG.</i>				
2001-2039 NE 15th Ave		2	NP	c.1970	Brick:Other/Undefined Horizontal Board	Late 20th Century: Other	Multiple Dwelling	9/19/2008	
	<i>[multi-family]</i>				<i>Comments: 4-20 UNIT MULTI-FAMILY</i>				
2002-2006 NE 15th Ave		2	NP	c.1978	Aluminum Siding	Late 20th Century: Other	Multiple Dwelling	9/19/2008	
	<i>[tri-plex]</i>				<i>Comments: Tri-plex</i>				
2012 NE 15th Ave Delahunt, Marcus, House		3	NC	c.1910	Synthetic Wood Siding	Craftsman	Single Dwelling	9/19/2008	
	<i>[house]</i>				<i>Comments: altered front exterior</i>				
2022 NE 15th Ave Willett, Albert H, House		2	EC	1900 1909	Horizontal Board Shingle	Queen Anne Classical Revival: other	Single Dwelling	9/19/2008	
	<i>Blue Plum Inn B&B</i>				<i>Comments: Remodeled by Marcus Delahunt in 1909</i>				
2111 NE 15th Ave		2	NP	c.1967	Horizontal Board Standard Brick	Late 20th Century: Other	Multiple Dwelling	9/19/2008	
	<i>[multi-family]</i>				<i>Comments: 5-8 unit multi-family</i>				
2118 NE 15th Ave Velguth, Marie, House		2	EC	1903	Horizontal Board Shingle	Queen Anne	Single Dwelling	9/19/2008	
	<i>[house]</i>								
2126 NE 15th Ave Robertson, John W & Margaret, House		2	EC	1894	Shingle	Queen Anne	Single Dwelling	9/19/2008	
	<i>[House]</i>				<i>Comments: PEE on file</i>				
2127-2129 NE 15th Ave Boston, T D, House		2	NC	1892 c.1910	Horizontal Board Shingle	Queen Anne	Single Dwelling	9/19/2008	
	<i>[duplex]</i>				<i>Comments: duplex conversion; alteration of to front porch and bay by Marcus Delahunt. Unknown date alteration of 2nd floor.</i>				
2133 NE 15th Ave		2	EC	c.1904	Horizontal Board Shingle	Queen Anne	Single Dwelling	9/19/2008	
	<i>[house]</i>				<i>Comments: no garage</i>				

Architectural Survey Data for Irvington Historic District
Oregon State Historic Preservation Office

Address/ Historic Name	Current-Other Names	Ht	Eval/ NR	Yr(s) Built	Materials	Arch Classifs/Styles	Orig. Use/ Plan (Type)	RLS / ILS Dates	Listed Date
2136 NE 15th Ave Sherman, Tillie, House		2	EC	c.1914 1930	Stucco Terra Cotta: Other/Undefined	Mediterranean Revival	Single Dwelling	9/19/2008	
	[multi-family]				Comments: 1930 exterior alternations				
2146 NE 15th Ave Mesten, Edmond C & Fannie Y, House		2	EC	1892	Shingle Horizontal Board	Queen Anne	Single Dwelling	9/19/2008	
	[house]				Comments: fish tail shingles. Shingle-style Victorian				
2147 NE 15th Ave Broughton, C L, House		3	EC	1908	Shingle	Craftsman	Single Dwelling	9/19/2008	
	[house]				Comments: CG				
2206-2210 NE 15th Ave		2	EC	c.1940	Horizontal Board	Minimal Traditional	Multiple Dwelling	9/19/2008	
	[duplex]				Comments: duplex				
2207 NE 15th Ave Basler, Joseph & Anna M, House		3	EC	1913	Shingle Stucco	Craftsman	Single Dwelling	9/19/2008	
	[house]								
2215-2217 NE 15th Ave		2	EC	c.1926	Shingle Half Timbering	English Cottage	Multiple Dwelling	9/19/2008	
	[duplex]				Comments: duplex				
2216 NE 15th Ave Miller, Sven & Cecille, House		2	NC	1892	Horizontal Board	Queen Anne	Single Dwelling	9/19/2008	
	[house]				Comments: unable to determine eligibility due to foliage.				
2225 NE 15th Ave Plummer, Oakes M, House		2	NC	1893	Horizontal Board	Queen Anne	Single Dwelling	9/19/2008	
	[house]				Comments: heavily modified. Vernacular Victorian cottage.				
2230 NE 15th Ave		2	NP	c.1967	Horizontal Board Standard Brick	Late 20th Century: Other	Multiple Dwelling	9/19/2008	
	[tri-plex]				Comments: tri-plex				
2233 NE 15th Ave Plummer, Oakes M, House		2	EC	1906	Horizontal Board	Craftsman	Single Dwelling	9/19/2008	
	[house]				Comments: no garage				
2310 NE 15th Ave		2	EC	1927	Stucco	English Cottage	Single Dwelling	6/26/2008	
	[house]				Comments: CG;				
2317 NE 15th Ave Duffey, M T, House		3	EC	1910	Horizontal Board Shingle	Craftsman	Single Dwelling	9/20/2008	
	[house]				Comments: CG				

Architectural Survey Data for Irvington Historic District
Oregon State Historic Preservation Office

Address/ Historic Name	Current-Other Names	Ht	Eval/ NR	Yr(s) Built	Materials	Arch Classifs/Styles	Orig. Use/ Plan (Type)	RLS / ILS Dates	Listed Date
2325 NE 15th Ave Haney, B E, House		2	EC	1909	Horizontal Board	Bungalow (Type)	Single Dwelling	9/20/2008	
	<i>[house]</i>				<i>Comments: CG</i>				
2326 NE 15th Ave		2	EC	1910	Shake Horizontal Board	Craftsman	Single Dwelling	6/26/2008	
	<i>[house]</i>				<i>Comments: Minor window replacement or storms in attic floor of gable end facing NE 15th.</i>				
2337 NE 15th Ave Johnson, Frank A, House		3	EC	1908	Horizontal Board Shingle	Craftsman	Single Dwelling	9/20/2008	
	<i>[house]</i>				<i>Comments: CG</i>				
2338 NE 15th Ave Sheppard, C.G. (probable)		2	EC	1911	Horizontal Board	Foursquare (Type)	Single Dwelling	6/26/2008	
	<i>[house]</i>				<i>Comments: CG</i>				
2343 NE 15th Ave O'Neill, John H & Ella, House		3	EC	1911	Horizontal Board Stucco	Craftsman	Single Dwelling	9/20/2008	
	<i>[house]</i>				<i>Comments: CG stained/leaded glass double hung transoms</i>				
2400-2402 NE 15th Ave		2	EC	1926	Shingle	English Cottage	Single Dwelling	6/26/2008	
	<i>[duplex]</i>				<i>Comments: CG; Duplex conversion</i>				
2407 NE 15th Ave Matson, Hannah, House		3	EC	1911	Horizontal Board Stucco	Craftsman	Single Dwelling	9/20/2008	
	<i>[house]</i>				<i>Comments: diamond paned windows</i>				
2415 NE 15th Ave Wood, K P, House		3	EC	1910	Shingle	Arts & Crafts Colonial Revival	Single Dwelling	9/20/2008	
	<i>[house]</i>				<i>Comments: CG. elaborate brackets and rafter tails</i>				
2420 NE 15th Ave		3	EC	1925	Stucco Cast Stone	Tudor Revival	Single Dwelling	6/26/2008	
	<i>[House]</i>				<i>Comments: 2 G, Fourplex, field check 2 garages, previously surveyed, not sure about cast stone(?), good candidate for ILS</i>				
2425 NE 15th Ave Keers, C G, House		3	EC	1910	Horizontal Board	Craftsman	Single Dwelling	9/20/2008	
	<i>[house]</i>				<i>Comments: CG</i>				
2433 NE 15th Ave Edson, Jason, House		3	EC	1910	Horizontal Board	Craftsman	Single Dwelling	9/20/2008	
	<i>[duplex]</i>				<i>Comments: CG; duplex conversion; stained, leaded glass prairie transom/sidelights</i>				

Evaluation Codes: ES=eligible/significant EC=eligible/contributing NC=not eligible/non-contributing NP=not eligible/out of period UN=undetermined/lack of info XD=demolished
 NR Status Codes: NRI=individually listed NHD=listed in Hist Dist NRB=listed individually and w/i Hist Dist NHL=listed as National Hist Landmark

Architectural Survey Data for Irvington Historic District
Oregon State Historic Preservation Office

Table with columns: Address/Historic Name, Current-Other Names, Ht, Eval/NR, Yr(s) Built, Materials, Arch Classifs/Styles, Orig. Use/Plan (Type), RLS / ILS Dates, Listed Date. Rows include properties like 2434 NE 15th Ave, 2443 NE 15th Ave, 2505 NE 15th Ave, etc.

Evaluation Codes: ES=eligible/significant EC=eligible/contributing NC=not eligible/non-contributing NP=not eligible/out of period UN=undetermined/lack of info XD=demolished
NR Status Codes: NRI=individually listed NHD=listed in Hist Dist NRB=listed individually and w/i Hist Dist NHL=listed as National Hist Landmark

Architectural Survey Data for Irvington Historic District
Oregon State Historic Preservation Office

Address/ Historic Name	Current-Other Names	Ht	Eval/ NR	Yr(s) Built	Materials	Arch Classifs/Styles	Orig. Use/ Plan (Type)	RLS / ILS Dates	Listed Date
2722 NE 15th Ave		3	NC	c.1910	Horizontal Board Vertical Board	Craftsman	Single Dwelling	9/19/2008	
	<i>[four-plex]</i>				<i>Comments: converted to four-plex. heavily modified</i>				
2732 NE 15th Ave		3	EC	c.1910	Standard Brick Shingle	Craftsman	Single Dwelling	9/19/2008	
	<i>[house]</i>				<i>Comments: CG</i>				
2746 NE 15th Ave		3	NC	c.1911	Standard Brick Shingle	Foursquare (Type)	Single Dwelling	9/19/2008	
	<i>[house]</i>								
2747 NE 15th Ave Harrison, Dr. C,M,		2	EC	c.1909	Horizontal Board	Bungalow (Type)	Single Dwelling	9/20/2008	
	<i>[house]</i>				<i>Comments: original metal corners (knobbed) on wood siding</i>				
2804 NE 15th Ave		3	EC	c.1911	Horizontal Board Shingle	Craftsman	Single Dwelling	9/19/2008	
	<i>[house]</i>				<i>Comments: CG</i>				
2805 NE 15th Ave Wills, E C, House		3	EC	1911	Shingle	Craftsman	Single Dwelling	9/20/2008	
	<i>[house]</i>				<i>Comments: CG, water table</i>				
2815 NE 15th Ave Worcester, A J, House		2	EC	1912	Stucco Shingle	Colonial Revival	Single Dwelling	9/20/2008	
	<i>[house]</i>								
2818 NE 15th Ave		2	EC	c.1917	Horizontal Board Shingle	Bungalow (Type)	Single Dwelling	9/19/2008	
	<i>[house]</i>								
2825 NE 15th Ave House, T H, House		2	EC	1925	Stucco	English Cottage	Single Dwelling	9/20/2008	
	<i>[house]</i>				<i>Comments: CG</i>				
2834 NE 15th Ave		2	EC	c.1917	Horizontal Board	Colonial Revival	Single Dwelling	9/19/2008	
	<i>[house]</i>				<i>Comments: CG</i>				
2835 NE 15th Ave		2	EC	c.1924	Shingle	English Cottage	Single Dwelling	9/20/2008	
	<i>[house]</i>				<i>Comments: CG</i>				
2905 NE 15th Ave		3	EC	c.1913	Horizontal Board	Craftsman Foursquare (Type)	Single Dwelling	9/20/2008	
	<i>[house]</i>								

Architectural Survey Data for Irvington Historic District
Oregon State Historic Preservation Office

Address/ Historic Name	Current-Other Names	Ht	Eval/ NR	Yr(s) Built	Materials	Arch Classifs/Styles	Orig. Use/ Plan (Type)	RLS / ILS Dates	Listed Date
2915 NE 15th Ave		3	EC	1914	Horizontal Board	Bungalow (Type)	Single Dwelling	9/20/2008	
	<i>[house]</i>				<i>Comments: CG</i>				
2920 NE 15th Ave		2	EC	c.1937	Shingle Standard Brick	English Cottage	Single Dwelling	10/26/2008	
Orme, Wm J, House	<i>[house]</i>				<i>Comments: CG</i>				
2925 NE 15th Ave		2	EC	c.1936	Brick:Other/Undefined	English Cottage	Single Dwelling	9/20/2008	
Vranizan, Jason, House	<i>[house]</i>				<i>Comments: raked brick</i>				
2932 NE 15th Ave		2	NC	c.1937	Vinyl Siding	Minimal Traditional	Single Dwelling	10/26/2008	
Greer, Frederick M, House	<i>[house]</i>				<i>Comments: CG</i>				
2935 NE 15th Ave		2	EC	1923	Horizontal Board	Bungalow (Type)	Single Dwelling	9/20/2008	
Kowaleski, Elizabeth, House	<i>[house]</i>								
2940 NE 15th Ave		2	EC	c.1937	Clinker Brick Shingle	English Cottage	Single Dwelling	10/26/2008	
Gordon, Louise E, House	<i>[house]</i>				<i>Comments: CG</i>				
2945 NE 15th Ave		2	NP	c.1950	Cement Fiber Siding	Minimal Traditional	Single Dwelling	9/20/2008	
King, W R, House	<i>[house]</i>								
3003 NE 15th Ave		2	EC	1912	Horizontal Board Clinker Brick	Bungalow (Type)	Single Dwelling	9/20/2008	
Hogan, Ellen A, House	<i>[house]</i>				<i>Comments: original garage replaced with carport</i>				
3004 NE 15th Ave		2	EC	c.1932	Vinyl Siding Stucco	Colonial Revival	Single Dwelling	10/26/2008	
	<i>[house]</i>				<i>Comments: CG</i>				
3015 NE 15th Ave		2	EC	c.1942	Shake Roman Brick	Colonial Revival	Single Dwelling	9/20/2008	
Lovitt, Elton E, House	<i>[house]</i>								
3018 NE 15th Ave		3	EC	1926	Vinyl Siding Stucco	Colonial Revival	Single Dwelling	10/26/2008	
Stanton, A, House	<i>[house]</i>				<i>Comments: garage under house</i>				
3025 NE 15th Ave		2	EC	c.1948	Horizontal Board	WWII Era Cottage (Type)	Single Dwelling	9/20/2008	
Aschenbrenner, G C, House	<i>[house]</i>				<i>Comments: CG</i>				

Architectural Survey Data for Irvington Historic District
Oregon State Historic Preservation Office

Address/ Historic Name	Current-Other Names	Ht	Eval/ NR	Yr(s) Built	Materials	Arch Classifs/Styles	Orig. Use/ Plan (Type)	RLS / ILS Dates	Listed Date
3034 NE 15th Ave	Donaca, Thomas G & Marjorie C, House	3	EC	1924	Shingle	Foursquare (Type)	Single Dwelling	10/26/2008	
	[house]				Comments: CG				
3039 NE 15th Ave	Painter, Lloyd D & Emma M, House	3	EC	1922	Pebble-finish Stucco	English Cottage	Single Dwelling	9/20/2008	
	[house]				Comments: architect signed beam in basement				
3103 NE 15th Ave	Weister, George M, House	3	EC	1915	Horizontal Board	Colonial Revival	Single Dwelling	9/20/2008	
	[house]				Comments: CG				
3124 NE 15th Ave	Roche, K B, House	3	EC	1916	Shake Horizontal Board	Craftsman	Single Dwelling	10/26/2008	
	[house]				Comments: CG				
3125 NE 15th Ave	Gordon, William W, House	2	EC	1920	Horizontal Board	Colonial Revival	Single Dwelling	9/20/2008	
	[house]				Comments: CG; appears to have added dormer				
3134 NE 15th Ave		2	EC	c.1920	Horizontal Board	Colonial Revival	Single Dwelling	10/26/2008	
	[house]				Comments: CG				
3135 NE 15th Ave		2	EC	1914	Shingle Cobblestone	Bungalow (Type)	Single Dwelling	9/20/2008	
	[house]				Comments: extensive use of river rock: base, columns, chimney				
3144 NE 15th Ave	Jahn, Harry F & Mae, House	2	EC	1912	Shake	Craftsman	Single Dwelling	10/26/2008	
	[house]				Comments: CG				
3145 NE 15th Ave	Caplan, A G, House	2	EC	c.1947	Brick:Other/Undefined Shake	WWII Era Cottage (Type)	Single Dwelling	9/20/2008	
	[house]				Comments: raked brick				
3203 NE 15th Ave		1	EC	c.1922	Horizontal Board	Prairie School	Single Dwelling	9/20/2008	
	[house]				Comments: new garage				
3204 NE 15th Ave		2	EC	c.1928	Shake	Bungalow (Type) Colonial Revival	Single Dwelling	10/26/2008	
	[house]								

Architectural Survey Data for Irvington Historic District
Oregon State Historic Preservation Office

Address/ Historic Name	Current-Other Names	Ht	Eval/ NR	Yr(s) Built	Materials	Arch Classifs/Styles	Orig. Use/ Plan (Type)	RLS / ILS Dates	Listed Date
3214 NE 15th Ave		2	EC	c.1920	Shake	Colonial Revival	Single Dwelling	10/26/2008	
	[house]								
3215 NE 15th Ave		2	EC	c.1920	Horizontal Board	Bungalow (Type) Colonial Revival	Single Dwelling	9/20/2008	
	[house]								
3224 NE 15th Ave		2	EC	c.1921	Shake	Bungalow (Type) Colonial Revival	Single Dwelling	10/26/2008	
	[house]								
3225 NE 15th Ave		2	NC	c.1920	Cement Fiber Siding Horizontal Board	Craftsman	Single Dwelling	9/20/2008	
	[house]								
3234 NE 15th Ave		1	EC	1919	Stucco	Craftsman	Single Dwelling	10/26/2008	
	[house]								
3235 NE 15th Ave		1	NC	c.1919	Cement Fiber Siding	Bungalow (Type)	Single Dwelling	9/20/2008	
	[house]								
3244 NE 15th Ave Rice, Archie R & Manda, House #3		1	EC	1919	Stucco	Bungalow (Type)	Single Dwelling	10/26/2008	
	[house]								
3245 NE 15th Ave		2	EC	c.1922	Horizontal Board	Bungalow (Type) Colonial Revival	Single Dwelling	9/20/2008	
	[house]								
3314 NE 15th Ave		1	EC	c.1923	Horizontal Board	Bungalow (Type) Prairie School	Single Dwelling	10/26/2008	
	[house]								
3317 NE 15th Ave Smith, Floyd D, House		2	NC	1936	Stucco Scored Stucco	English Cottage	Single Dwelling	8/26/2008	
	[house]								
3325 NE 15th Ave		2	EC	c.1922	Horizontal Board	Bungalow (Type)	Single Dwelling	8/26/2008	
	[house]								

Architectural Survey Data for Irvington Historic District
Oregon State Historic Preservation Office

Address/ Historic Name	Current-Other Names	Ht	Eval/ NR	Yr(s) Built	Materials	Arch Classifs/Styles	Orig. Use/ Plan (Type)	RLS / ILS Dates	Listed Date
3326 NE 15th Ave		1	EC	c.1921	Vertical Board	Bungalow (Type)	Single Dwelling	10/26/2008	
	[house]								
3333 NE 15th Ave		2	EC	c.1937	Shingle Stucco	English Cottage	Single Dwelling	8/26/2008	
	Clark, Clifford W, House								
	[house]								
3334 NE 15th Ave		2	EC	c.1921	Vinyl Siding	Bungalow (Type) Colonial Revival	Single Dwelling	10/26/2008	
	[house]								
3344-3346 NE 15th Ave		2	EC	c.1920	Horizontal Board	Minimal Traditional	Multiple Dwelling	10/26/2008	
	[duplex]								
3347 NE 15th Ave		2	EC	c.1946	Horizontal Board	Minimal Traditional	Single Dwelling	8/26/2008	
	Grote, F L, House								
	[house]								
3404 NE 15th Ave		2	EC	c.1927	Horizontal Board	English Cottage	Single Dwelling	10/26/2008	
	[house]								
3405 NE 15th Ave		2	EC	c.1938	Shake Vertical Board	Minimal Traditional	Single Dwelling	8/26/2008	
	Henika, Louis E, House								
	[house]								
3414 NE 15th Ave		2	EC	c.1926	Cement Fiber Siding	English Cottage	Single Dwelling	10/26/2008	
	[house]								
3419 NE 15th Ave		2	EC	c.1938	Standard Brick Aluminum Siding	English Cottage	Single Dwelling	8/26/2008	
	Poppe, Frank J, House								
	[house]								
3424 NE 15th Ave		1	NP	c.1979	Vinyl Siding	Ranch (Type)	Single Dwelling	10/26/2008	
	[house]								
3429 NE 15th Ave		2	EC	c.1928	Vinyl Siding	English Cottage	Single Dwelling	8/26/2008	
	[house]								
3441 NE 15th Ave		2	EC	c.1923	Aluminum Siding	Minimal Traditional	Single Dwelling	8/26/2008	
	[house]								

Evaluation Codes: ES=eligible/significant EC=eligible/contributing NC=not eligible/non-contributing NP=not eligible/out of period UN=undetermined/lack of info XD=demolished
NR Status Codes: NRI=individually listed NHD=listed in Hist Dist NRB=listed individually and w/i Hist Dist NHL=listed as National Hist Landmark

Architectural Survey Data for Irvington Historic District
Oregon State Historic Preservation Office

Table with columns: Address/Historic Name, Current-Other Names, Ht, Eval/NR, Yr(s) Built, Materials, Arch Classifs/Styles, Orig. Use/Plan (Type), RLS/ILS Dates, Listed Date. Rows include properties like 1721-1727 NE 16th Ave, 1731 NE 16th Ave, 1825-1835 NE 16th Ave, etc.

Evaluation Codes: ES=eligible/significant EC=eligible/contributing NC=not eligible/non-contributing NP=not eligible/out of period UN=undetermined/lack of info XD=demolished
NR Status Codes: NRI=individually listed NHD=listed in Hist Dist NRB=listed individually and w/i Hist Dist NHL=listed as National Hist Landmark

Architectural Survey Data for Irvington Historic District
Oregon State Historic Preservation Office

Address/ Historic Name	Current-Other Names	Ht	Eval/ NR	Yr(s) Built	Materials	Arch Classifs/Styles	Orig. Use/ Plan (Type)	RLS / ILS Dates	Listed Date
2115-2117 NE 16th Ave Smith, Jason A, House		2	EC	1892	Horizontal Board	Foursquare (Type)	Single Dwelling	10/20/2008	
	<i>[duplex]</i>				<i>Comments: duplex conversion. altered exterior</i>				
2125 NE 16th Ave Hamilton, Boyd & Annie K, House		2	EC	c.1908	Shingle	Craftsman	Single Dwelling	10/20/2008	
	<i>[house]</i>				<i>Comments: alterations</i>				
2135 NE 16th Ave Caldwell, G W, House		2	EC	1906	Shingle	Craftsman	Single Dwelling	10/20/2008	
	<i>[house]</i>								
2138 NE 16th Ave		2	EC	1923	Stucco	English Cottage	Single Dwelling	10/20/2008	
	<i>[house]</i>				<i>Comments: CG</i>				
2143 NE 16th Ave		2	NC	c.1926	Shingle	English Cottage	Single Dwelling	10/20/2008	
	<i>[house]</i>				<i>Comments: new wing added over attached garage</i>				
2204 NE 16th Ave Ross, Frank W, House		2	EC	1923	Stucco	Colonial Revival	Single Dwelling	1/25/2009	
	<i>[house]</i>								
2205 NE 16th Ave Paulson, A S, House		2	EC	c.1910	Shingle	Craftsman	Single Dwelling	10/20/2008	
	<i>[house]</i>				<i>Comments: new garage at street</i>				
2215-2217 NE 16th Ave		1	EC	c.1924	Horizontal Board	Bungalow (Type) Colonial Revival	Single Dwelling	10/20/2008	
	<i>[duplex]</i>				<i>Comments: duplex conversion</i>				
2218 NE 16th Ave		2	NC	c.1926	Vinyl Siding Horizontal Board	Colonial Revival	Single Dwelling	1/25/2009	
	<i>[house]</i>								
2223 NE 16th Ave		2	EC	c.1919	Shingle	Bungalow (Type) English Cottage	Single Dwelling	10/20/2008	
	<i>[house]</i>				<i>Comments: CG in front bank</i>				
2224 NE 16th Ave Pratt, Ralph K, House		2	EC	1924	Horizontal Board Shingle	Colonial Revival	Single Dwelling	10/20/2008	
	<i>[house]</i>				<i>Comments: CG</i>				
2327 NE 16th Ave		3	EC	1911	Horizontal Board	Bungalow (Type) Colonial Revival	Single Dwelling	10/20/2008	
	<i>[house]</i>				<i>Comments: CG</i>				

Evaluation Codes: ES=eligible/significant EC=eligible/contributing NC=not eligible/non-contributing NP=not eligible/out of period UN=undetermined/lack of info XD=demolished
 NR Status Codes: NRI=individually listed NHD=listed in Hist Dist NRB=listed individually and w/i Hist Dist NHL=listed as National Hist Landmark

Architectural Survey Data for Irvington Historic District
Oregon State Historic Preservation Office

Address/ Historic Name	Current-Other Names	Ht	Eval/ NR	Yr(s) Built	Materials	Arch Classifs/Styles	Orig. Use/ Plan (Type)	RLS / ILS Dates	Listed Date
2332 NE 16th Ave Bronaugh, Joel P, House		3	EC	1911	Horizontal Board Wood:Other/Undefined	Craftsman	Single Dwelling	10/20/2008	
	[House]								
2337 NE 16th Ave Highby, Sarah		2	EC	1909	Horizontal Board	Bungalow (Type)	Single Dwelling	10/20/2008	
	[house]								
2346 NE 16th Ave		2	EC	c.1922	Horizontal Board	Colonial Revival	Single Dwelling	1/25/2009	
	[house]								
2349 NE 16th Ave Thatcher, W.F.		3	EC	1910	Horizontal Board	Foursquare (Type)	Single Dwelling	10/20/2008	
	[house]								
2404 NE 16th Ave Brigham, Mabel C.		2	EC	c.1908	Shingle	Bungalow (Type)	Single Dwelling	1/25/2009	
	[house]								
2405 NE 16th Ave Schuman, Otto, House		2	EC	1914	Standard Brick	Bungalow (Type)	Single Dwelling	10/20/2008	
	Goldenberg, G C, House								Comments: CG
2412 NE 16th Ave Bollam, Myrtle, House		3	EC	1909	Horizontal Board Wood:Other/Undefined	Craftsman	Single Dwelling	10/20/2008	
	[House]								
2417 NE 16th Ave		3	EC	1910	Horizontal Board	Foursquare (Type)	Single Dwelling	10/20/2008	
	[house]								Comments: CG
2426 NE 16th Ave Grandpre, Minnie F, House		3	EC	1909	Shingle Horizontal Board	Craftsman	Single Dwelling	1/25/2009	
	[house]								
2427 NE 16th Ave		3	EC	1910	Horizontal Board	Foursquare (Type)	Single Dwelling	10/20/2008	
	[house]								Comments: CG
2434 NE 16th Ave		1	EC	c.1923	Horizontal Board	Late 19th/20th Period Revivals:	Single Dwelling	1/25/2009	
	[house]								
2439 NE 16th Ave Johnson, Andrew & Evelyn/Percy Allen, House		2	EC	1910	Horizontal Board Wood:Other/Undefined	Colonial Revival	Single Dwelling	9/18/2008	
	[House]								

Evaluation Codes: ES=eligible/significant EC=eligible/contributing NC=not eligible/non-contributing NP=not eligible/out of period UN=undetermined/lack of info XD=demolished
NR Status Codes: NRI=individually listed NHD=listed in Hist Dist NRB=listed individually and w/i Hist Dist NHL=listed as National Hist Landmark

Architectural Survey Data for Irvington Historic District
Oregon State Historic Preservation Office

Address/ Historic Name	Current-Other Names	Ht	Eval/ NR	Yr(s) Built	Materials	Arch Classifs/Styles	Orig. Use/ Plan (Type)	RLS / ILS Dates	Listed Date
2515 NE 16th Ave		2	EC	c.1928	Stucco	English Cottage	Single Dwelling	10/20/2008	
	[house]								
2524 NE 16th Ave		2	EC	1908	Horizontal Board	Neo-Classical Colonial Revival	Single Dwelling	1/25/2009	
	Painton, Charles & Elsie, House								
	[house]								
2531 NE 16th Ave		3	EC	1907	Horizontal Board	Craftsman Foursquare (Type)	Single Dwelling	10/20/2008	
	Lind, William, House								
	[House]				Comments: garage being rebuilt				
2536 NE 16th Ave		3	EC	c.1909	Aluminum Siding	Foursquare (Type)	Single Dwelling	1/25/2009	
	[house]								
2546 NE 16th Ave		3	EC	1908	Horizontal Board	Neo-Classical Colonial Revival	Single Dwelling	1/25/2009	
	Jenkins, John C.								
	[house]								
2547 NE 16th Ave		3	EC	1909	Horizontal Board	Foursquare (Type)	Single Dwelling	10/20/2008	
	Waters, F W, House								
	[house]				Comments: CG				
2605 NE 16th Ave		2	EC	c.1908	Synthetic Wood Siding	Colonial Revival	Single Dwelling	10/20/2008	
	[house]				Comments: CG				
2606 NE 16th Ave		3	EC	c.1908	Horizontal Board	Foursquare (Type)	Single Dwelling	1/25/2009	
	[house]								
2614 NE 16th Ave		2	EC	c.1920	Horizontal Board	Foursquare (Type)	Single Dwelling	1/25/2009	
	[house]								
2617 NE 16th Ave		2	EC	1908	Shingle	Craftsman	Single Dwelling	10/20/2008	
	Tobey, Gillispie B & Emily C, House								
	[house]								
2625 NE 16th Ave		3	EC	c.1916	Horizontal Board	Bungalow (Type)	Single Dwelling	10/20/2008	
	[house]								
2626 NE 16th Ave		3	EC	c.1910	Vinyl Siding	Foursquare (Type)	Single Dwelling	1/25/2009	
	[house]								

Evaluation Codes: ES=eligible/significant EC=eligible/contributing NC=not eligible/non-contributing NP=not eligible/out of period UN=undetermined/lack of info XD=demolished
 NR Status Codes: NRI=individually listed NHD=listed in Hist Dist NRB=listed individually and w/i Hist Dist NHL=listed as National Hist Landmark

Architectural Survey Data for Irvington Historic District
Oregon State Historic Preservation Office

Address/ Historic Name	Current-Other Names	Ht	Eval/ NR	Yr(s) Built	Materials	Arch Classifs/Styles	Orig. Use/ Plan (Type)	RLS / ILS Dates	Listed Date
2639 NE 16th Ave Watts, Louise		3	EC	c.1908	Horizontal Board	Foursquare (Type)	Single Dwelling	10/20/2008	
	[house]				Comments: garage under house				
2723 NE 16th Ave Herdman, W H, House		3	EC	c.1908	Shingle	Craftsman	Single Dwelling	10/20/2008	
	[house]				Comments: CG				
2732 NE 16th Ave		1	EC	c.1924	Shingle Standard Brick	Colonial Revival	Residential Auxillary	1/25/2009	
	[auxillary dwelling]								
2733 NE 16th Ave Lovett, E E, House		1	EC	c.1947	Standard Brick Horizontal Board	WWII Era Cottage (Type)	Single Dwelling	10/20/2008	
	[house]				Comments: garage under house				
2743 NE 16th Ave		2	EC	c.1924	Horizontal Board	Bungalow (Type)	Single Dwelling	10/20/2008	
	[house]				Comments: CG				
2744 NE 16th Ave Walsh, M J, House		2	EC	1911	Horizontal Board	Craftsman	Single Dwelling	6/26/2008	
	[house]				Comments: CG;				
2803 NE 16th Ave		1	NP	c.1955	Vertical Board Roman Brick	Late 19th/20th Amer. Mvmts: Ot	Single Dwelling	10/20/2008	
	[house]				Comments: garage under house				
2814 NE 16th Ave Whittaker, Robert M, House		2	EC	1911	Horizontal Board	Colonial Revival Craftsman	Single Dwelling	6/26/2008	
	[house]				Comments: CG; G retains original doors - flat roof				
2817 NE 16th Ave		3	EC	c.1910	Synthetic Wood Siding	Foursquare (Type)	Single Dwelling	10/20/2008	
	[house]								
2825 NE 16th Ave		2	EC	c.1923	Horizontal Board	Colonial Revival	Single Dwelling	10/20/2008	
	[house]								
2826 NE 16th Ave		2	EC	1922	Horizontal Board	Foursquare (Type)	Single Dwelling	6/26/2008	
	[house]				Comments: CG;				
2832 NE 16th Ave Blake, Rufo V, House		2	EC	1922	Stucco	English Cottage	Single Dwelling	6/26/2008	
	[house]								

Evaluation Codes: ES=eligible/significant EC=eligible/contributing NC=not eligible/non-contributing NP=not eligible/out of period UN=undetermined/lack of info XD=demolished
 NR Status Codes: NRI=individually listed NHD=listed in Hist Dist NRB=listed individually and w/i Hist Dist NHL=listed as National Hist Landmark

Architectural Survey Data for Irvington Historic District
Oregon State Historic Preservation Office

Address/ Historic Name	Current-Other Names	Ht	Eval/ NR	Yr(s) Built	Materials	Arch Classifs/Styles	Orig. Use/ Plan (Type)	RLS / ILS Dates	Listed Date
2835 NE 16th Ave		2	EC	c.1923	Horizontal Board	Bungalow (Type)	Single Dwelling	10/20/2008	
	[house]								
2921 NE 16th Ave	Niedermeyer, B E, House	2	EC	1923	Horizontal Board	Colonial Revival	Single Dwelling	10/20/2008	
	[house]								
2924 NE 16th Ave	Beat, Robert B & Mary R, House	2	EC	1917	Vinyl Siding Shingle	Colonial Revival	Single Dwelling	1/25/2009	
	[house]				Comments: CG				
2933 NE 16th Ave		2	EC	c.1925	Horizontal Board	Colonial Revival	Single Dwelling	10/20/2008	
	[house]								
2934 NE 16th Ave	Trego, A H, House	2	EC	1913	Vinyl Siding	Bungalow (Type)	Single Dwelling	1/25/2009	
	[house]								
2943 NE 16th Ave	Trego, Albert H, House	2	EC	1923	Horizontal Board	Colonial Revival Craftsman	Single Dwelling	10/20/2008	
	[house]								
3005 NE 16th Ave	Dittmar, Louis J & Laurie N/Hickethar, House	2	EC	1924	Stucco	English Cottage Craftsman	Single Dwelling	10/20/2008	
	[house]				Comments: rolled eaves CG				
3006 NE 16th Ave		2	EC	c.1916	Horizontal Board	Prairie School	Single Dwelling	1/25/2009	
	[house]				Comments: NCG				
3014 NE 16th Ave		2	EC	c.1920	Shingle	Colonial Revival	Single Dwelling	1/25/2009	
	[house]				Comments: CG				
3015 NE 16th Ave	Wheeler, Harold, House	2	EC	c.1922	Shingle	English Cottage	Single Dwelling	10/20/2008	
	[house]				Comments: CG				
3026 NE 16th Ave		3	EC	c.1920	Vinyl Siding Shingle	Colonial Revival	Single Dwelling	1/25/2009	
	[house]				Comments: CG				

Evaluation Codes: ES=eligible/significant EC=eligible/contributing NC=not eligible/non-contributing NP=not eligible/out of period UN=undetermined/lack of info XD=demolished
 NR Status Codes: NRI=individually listed NHD=listed in Hist Dist NRB=listed individually and w/i Hist Dist NHL=listed as National Hist Landmark

Architectural Survey Data for Irvington Historic District
Oregon State Historic Preservation Office

Table with columns: Address/Historic Name, Current-Other Names, Ht, Eval/NR, Yr(s) Built, Materials, Arch Classifs/Styles, Orig. Use/Plan (Type), RLS/ILS Dates, Listed Date. Rows include properties like 3041 NE 16th Ave, 3114 NE 16th Ave, 3124 NE 16th Ave, etc.

Evaluation Codes: ES=eligible/significant EC=eligible/contributing NC=not eligible/non-contributing NP=not eligible/out of period UN=undetermined/lack of info XD=demolished
NR Status Codes: NRI=individually listed NHD=listed in Hist Dist NRB=listed individually and w/i Hist Dist NHL=listed as National Hist Landmark

Architectural Survey Data for Irvington Historic District
Oregon State Historic Preservation Office

Address/ Historic Name	Current-Other Names	Ht	Eval/ NR	Yr(s) Built	Materials	Arch Classifs/Styles	Orig. Use/ Plan (Type)	RLS / ILS Dates	Listed Date
3224 NE 16th Ave		2	EC	c.1921	Horizontal Board Shingle	Bungalow (Type)	Single Dwelling	1/25/2009	
	[house]				Comments: NCG				
3235 NE 16th Ave	Huges, M S & H, House	2	EC	1920	Horizontal Board	Bungalow (Type)	Single Dwelling	10/26/2008	
	[house]				Comments: CG				
3236 NE 16th Ave	Woodruff, William W & Clara W, House	2	EC	1921	Horizontal Board	Colonial Revival	Single Dwelling	1/25/2009	
	[house]				Comments: CG				
3243 NE 16th Ave		1	EC	1920	Horizontal Board	Bungalow (Type)	Single Dwelling	10/26/2008	
	[house]								
3304 NE 16th Ave	Murphy, R E & Olive G, House	1	EC	1919	Horizontal Board	Bungalow (Type)	Single Dwelling	9/7/2008	
	[house]								
3305 NE 16th Ave	Hoopes, Charles M & Myrtis S, House	1	EC	1925	Horizontal Board	Bungalow (Type) Colonial Revival	Single Dwelling	10/26/2008	
	[house]				Comments: CG				
3315 NE 16th Ave		2	EC	c.1922	Horizontal Board	Bungalow (Type)	Single Dwelling	10/26/2008	
	[house]								
3316 NE 16th Ave		2	EC	c.1920	Horizontal Board	Bungalow (Type)	Single Dwelling	9/7/2008	
	[house]				Comments: CG				
3323 NE 16th Ave		1	EC	c.1920	Horizontal Board	Bungalow (Type) Colonial Revival	Single Dwelling	10/26/2008	
	[house]				Comments: CG				
3324 NE 16th Ave		2	EC	c.1921	Horizontal Board Shingle	Colonial Revival	Single Dwelling	9/7/2008	
	[house]								
3333 NE 16th Ave		1	EC	c.1920	Horizontal Board	Bungalow (Type) Colonial Revival	Single Dwelling	10/26/2008	
	[house]				Comments: CG				
3334 NE 16th Ave		1	EC	c.1922	Shake	Colonial Revival	Single Dwelling	9/7/2008	
	[house]				Comments: CG				

Architectural Survey Data for Irvington Historic District
Oregon State Historic Preservation Office

Address/ Historic Name	Current-Other Names	Ht	Eval/ NR	Yr(s) Built	Materials	Arch Classifs/Styles	Orig. Use/ Plan (Type)	RLS / ILS Dates	Listed Date
3342 NE 16th Ave		2	EC	c.1922	Horizontal Board	English Cottage	Single Dwelling	9/7/2008	
	[house]				Comments: CG				
3347 NE 16th Ave		2	EC	c.1922	Shingle	Bungalow (Type)	Single Dwelling	10/26/2008	
	[house]				Comments: CG				
3406 NE 16th Ave		2	EC	c.1923	Horizontal Board Vertical Board	Bungalow (Type) Colonial Revival	Single Dwelling	9/7/2008	
	[house]								
3407 NE 16th Ave		2	NC	c.1922	Horizontal Board	Bungalow (Type) Colonial Revival	Single Dwelling	10/26/2008	
	[house]				Comments: CG. Appears to have large addition				
3418 NE 16th Ave		1	NC	c.1923	Horizontal Board Shake	Bungalow (Type)	Single Dwelling	9/7/2008	
	[house]				Comments: CG				
3419 NE 16th Ave		2	EC	c.1923	Horizontal Board	Bungalow (Type) Late 19th/20th Period Revivals:	Single Dwelling	10/26/2008	
	[house]				Comments: CG				
3431 NE 16th Ave		2	EC	c.1923	Vinyl Siding	Bungalow (Type) Colonial Revival	Single Dwelling	10/26/2008	
	[house]								
3432 NE 16th Ave		2	EC	c.1925	Horizontal Board	Bungalow (Type) Colonial Revival	Single Dwelling	9/7/2008	
	[house]				Comments: NCG				
3443 NE 16th Ave Shaver, Leonard R & Genevieve, House		1	EC	1921	Horizontal Board	Bungalow (Type)	Single Dwelling	10/26/2008	
	[house]				Comments: CG				
3444 NE 16th Ave Moody, Zenas F, House		2	EC	c.1922	Shake	Bungalow (Type)	Single Dwelling	9/7/2008	
	[house]								
1729 NE 17th Ave Irvington Court Apartments		3	EC	1923 1923	Brick:Other/Undefined Terra Cotta: Other/Undefined	Tudor Revival	Multiple Dwelling	11/23/2008	
	[multi-family]								
1800 NE 17th Ave		2	NP	1956	Standard Brick Horizontal Board	WWII Era Cottage (Type)	Multiple Dwelling	11/24/2008	
	[multi-family]								

Evaluation Codes: ES=eligible/significant EC=eligible/contributing NC=not eligible/non-contributing NP=not eligible/out of period UN=undetermined/lack of info XD=demolished
 NR Status Codes: NRI=individually listed NHD=listed in Hist Dist NRB=listed individually and w/i Hist Dist NHL=listed as National Hist Landmark

Architectural Survey Data for Irvington Historic District
Oregon State Historic Preservation Office

Address/ Historic Name	Current-Other Names	Ht	Eval/ NR	Yr(s) Built	Materials	Arch Classifs/Styles	Orig. Use/ Plan (Type)	RLS / ILS Dates	Listed Date
1818 NE 17th Ave		2	NP	c.1949	Horizontal Board Standard Brick	WWII Era Cottage (Type)	Multiple Dwelling	11/24/2008	
	[multi-family]				Comments: "Garden" court multi-family				
1902-1944 NE 17th Ave		2	NP	c.1967	Horizontal Board	Late 20th Century: Other	Multiple Dwelling	11/24/2008	
	[commercial apartment]								
2004 NE 17th Ave McAvinney Fourplex		2	ES NRI	1913	Horizontal Board	Neo-Classical Revival	Multiple Dwelling	11/28/2004	2/6/2006
	[multi-family]								
2005 NE 17th Ave F E Bowman Flats (Four-plex)		2	EC	1911	Shingle Wood:Other/Undefined	Colonial Revival Craftsman	Multiple Dwelling	10/16/2008	
	[four-plex]				Comments: (Similar To 1905 Ne 16th)				
2106 NE 17th Ave Berger, Ben F, House		3	EC	1908	Horizontal Board	Foursquare (Type)	Single Dwelling	9/7/2008	
	[house]								
2118 NE 17th Ave Dickson, Henry B, House		3	EC	1907	Shake	Craftsman	Single Dwelling	9/7/2008	
	[house]				Comments: CG				
2126 NE 17th Ave White, L W, House		3	EC	1907	Shake	Craftsman	Single Dwelling	9/7/2008	
	[house]								
2127 NE 17th Ave		2	NP	c.1969	Horizontal Board Rock-Faced Brick	Modern Period: Other	Multiple Dwelling	9/7/2008	
	[four-plex]								
2134 NE 17th Ave Maginnis, Charles H, House		3	EC	1892	Shake	Queen Anne Shingle Style	Single Dwelling	9/7/2008	
	[house]				Comments: CG. Shingle-style Victorian				
2146 NE 17th Ave		3	EC	1909	Horizontal Board	Craftsman	Single Dwelling	9/7/2008	
	[house]								
2203 NE 17th Ave		3	EC	c.1899	Horizontal Board Shake	Craftsman	Single Dwelling	9/7/2008	
	[house]								
2206 NE 17th Ave Lombard, L, House		3	EC	1892	Horizontal Board Shingle	Bungalow (Type)	Single Dwelling	9/7/2008	
	[house]				Comments: Shingle-style Victorian				

Evaluation Codes: ES=eligible/significant EC=eligible/contributing NC=not eligible/non-contributing NP=not eligible/out of period UN=undetermined/lack of info XD=demolished
 NR Status Codes: NRI=individually listed NHD=listed in Hist Dist NRB=listed individually and w/i Hist Dist NHL=listed as National Hist Landmark

Architectural Survey Data for Irvington Historic District
Oregon State Historic Preservation Office

Address/ Historic Name	Current-Other Names	Ht	Eval/ NR	Yr(s) Built	Materials	Arch Classifs/Styles	Orig. Use/ Plan (Type)	RLS / ILS Dates	Listed Date
2211 NE 17th Ave Kelly, E, House		2	EC	1911	Shake	Craftsman	Single Dwelling	9/7/2008	
	[house]								
2216 NE 17th Ave Miller, Willis, House		3	EC	1908	Horizontal Board	Arts & Crafts Colonial Revival	Single Dwelling	9/7/2008	
	[house]				Comments: CG				
2225 NE 17th Ave Bowman, A C, House		3	EC	1921	Horizontal Board Limestone	Colonial Revival	Single Dwelling	9/7/2008	
	[house]								
2226 NE 17th Ave Sweeney, Charles J, House		3	EC	1909	Shingle	Foursquare (Type)	Single Dwelling	9/7/2008	
	[house]				Comments: garage built into front bank				
2234 NE 17th Ave		2	EC	c.1910	Horizontal Board Shake	English Cottage	Single Dwelling	9/7/2008	
	[house]				Comments: garage under house				
2244 NE 17th Ave		2	EC	c.1922	Horizontal Board	Bungalow (Type)	Single Dwelling	9/7/2008	
	[house]				Comments: no garage; roof rolled at eaves to mimic thatch				
2326 NE 17th Ave		3	EC	1910	Synthetic Wood Siding	Craftsman	Single Dwelling	9/7/2008	
	[house]				Comments: CG				
2327 NE 17th Ave		3	EC	1910	Horizontal Board	Foursquare (Type)	Single Dwelling	9/7/2008	
	[house]				Comments: CG				
2337 NE 17th Ave Keller, Edward H, House		3	EC	1909	Shingle Wood:Other/Undefined	Craftsman	Single Dwelling	9/7/2008	
	[House]								
2338 NE 17th Ave Hyams, T.L.		3	EC	1910	Horizontal Board	Bungalow (Type)	Single Dwelling	9/7/2008	
	[house]				Comments: CG				
2348 NE 17th Ave		2	EC	c.1922	Horizontal Board	Colonial Revival Prairie School	Single Dwelling	9/7/2008	
	[house]				Comments: CG				
2349 NE 17th Ave Thatcher, W.F.		3	EC	c.1909	Horizontal Board	Foursquare (Type)	Single Dwelling	9/7/2008	
	[house]				Comments: CG				

Architectural Survey Data for Irvington Historic District
Oregon State Historic Preservation Office

Address/ Historic Name	Current-Other Names	Ht	Eval/ NR	Yr(s) Built	Materials	Arch Classifs/Styles	Orig. Use/ Plan (Type)	RLS / ILS Dates	Listed Date
2407 NE 17th Ave Arend, Arthur A, House		3	EC	1909	Horizontal Board	Craftsman	Single Dwelling	9/7/2008	
	[house]								
2412 NE 17th Ave		2	EC	c.1922	Horizontal Board	Colonial Revival	Single Dwelling	9/7/2008	
	[house]								
2415 NE 17th Ave Redman, Emmert A, House		3	EC	1909	Horizontal Board	Craftsman Foursquare (Type)	Single Dwelling	9/7/2008	
	[house]								
2424 NE 17th Ave Spies-David Robinson, House		2	ES NRI	1922	Brick:Other/Undefined Concrete: Other/Undefined	Prairie School	Single Dwelling	9/7/2008	6/13/1997
	[house]								
2427 NE 17th Ave		3	EC	1910	Horizontal Board	Bungalow (Type)	Single Dwelling	9/7/2008	
	[house]								
2435 NE 17th Ave		2	EC	c.1921	Horizontal Board	Colonial Revival	Single Dwelling	9/7/2008	
	[house]								
2438 NE 17th Ave McCallum, W H, House		3	EC	1913	Horizontal Board Wood:Other/Undefined	Arts & Crafts Colonial Revival	Single Dwelling Foursquare (Box)	9/7/2008	
	[House]								
2506 NE 17th Ave		2	NC	c.1923 2006	Horizontal Board	Foursquare (Type)	Single Dwelling	9/7/2008	
	[house]								
2515 NE 17th Ave Robinson, Ralph, House		3	EC	1911	Shingle	Craftsman	Single Dwelling	9/7/2008	
	[house]								
2526 NE 17th Ave Hatfield, William J, House		3	EC	1911	Horizontal Board Shake	Craftsman	Single Dwelling	9/7/2008	
	[house]								
2527 NE 17th Ave Austin, Harry H & Laura A, House		3	EC	1907	Shingle	Craftsman Foursquare (Type)	Single Dwelling	9/7/2008	
	[house]								

Architectural Survey Data for Irvington Historic District
Oregon State Historic Preservation Office

Address/ Historic Name	Current-Other Names	Ht	Eval/ NR	Yr(s) Built	Materials	Arch Classifs/Styles	Orig. Use/ Plan (Type)	RLS / ILS Dates	Listed Date
2536 NE 17th Ave Povey, D.L. & J.E. (probable)		3	EC	1912	Horizontal Board	Craftsman	Single Dwelling	9/7/2008	
	[house]								
2545 NE 17th Ave O'Brien, Alice		2	EC	c.1908	Vinyl Siding	Bungalow (Type)	Single Dwelling	9/7/2008	
	[house]								Comments: CG
2546 NE 17th Ave Povey D.L. & Delahunt		3	EC	1912	Horizontal Board Shake	Craftsman	Single Dwelling	9/7/2008	
	[house]								Comments: CG
2601 NE 17th Ave		3	EC	1908	Shake Shingle	Craftsman	Single Dwelling	9/7/2008	
	[house]								Comments: CG
2604 NE 17th Ave McMullen, R.G.		2	EC	c.1909	Shingle	Craftsman	Single Dwelling	9/7/2008	
	[house]								Comments: CG
2611 NE 17th Ave Thompson		2	EC	c.1908	Aluminum Siding	Bungalow (Type)	Single Dwelling	9/7/2008	
	[house]								Comments: CG
2614 NE 17th Ave Holman, W J, House		3	EC	1913 1921	Horizontal Board Wood:Other/Undefined	Craftsman	Single Dwelling	9/7/2008	
	[House]								Comments: Porch modified in 1921
2627 NE 17th Ave		2	EC	c.1928	Stucco	Mediterranean Revival	Single Dwelling	9/7/2008	
	[house]								Comments: CG
2725 NE 17th Ave		2	EC	c.1911	Vinyl Siding Poured Concrete	Craftsman	Single Dwelling	6/26/2008	
	[House]								Comments: KA for foundation only; garage under house
2735 NE 17th Ave Hemphill, W A, House		2	EC	1924	Shingle	Prairie School	Single Dwelling	6/26/2008	
	[house]								Comments: CG; hipped roof; ironwork on 2nd floor door/window suggests Mediterranean, deep eaves.
2736 NE 17th Ave Morgan, S A, House		3	EC	1909	Horizontal Board	Foursquare (Type)	Single Dwelling	9/7/2008	
	[house]								Comments: CG
2746 NE 17th Ave Blodgett, Dudley L, House		3	EC	1911	Horizontal Board	Foursquare (Type)	Single Dwelling	9/7/2008	
	[house]								Comments: CG

Architectural Survey Data for Irvington Historic District
Oregon State Historic Preservation Office

Address/ Historic Name	Current-Other Names	Ht	Eval/ NR	Yr(s) Built	Materials	Arch Classifs/Styles	Orig. Use/ Plan (Type)	RLS / ILS Dates	Listed Date
2801 NE 17th Ave		1	NP	c.1956	Roman Brick	Ranch (Type)	Single Dwelling	6/26/2008	
	[House]				Comments: garage below house				
2806 NE 17th Ave	Coan [Cogan?], Ralph & Pansy, House	2	EC	1910	Shake	Bungalow (Type)	Single Dwelling	9/7/2008	
	[house]				Comments: CG				
2815 NE 17th Ave	Clarke, House	2	EC	c.1910	Horizontal Board Standard Brick	Craftsman	Single Dwelling	6/26/2008	
	[house]				Comments: Garage below house				
2820 NE 17th Ave	Davis, Jack & Sarah, House	1	EC	c.1936	Standard Brick	Minimal Traditional Georgian	Single Dwelling	9/7/2008	
	[house]				Comments: "Georgian revival"				
2829 NE 17th Ave	Van Cleve, Archie C & Anna, House	2	EC	1923	Horizontal Board	English Cottage Craftsman	Single Dwelling	6/26/2008	
	[house]				Comments: CG; hipped roof garage				
2843 NE 17th Ave		2	EC	c.1922	Horizontal Board	Prairie School	Single Dwelling	6/26/2008	
	[house]				Comments: CG; hipped roof; long eave like house				
2916 NE 17th Ave		1	NP	c.1951	Standard Brick Horizontal Board	Late 20th Century: Other	Single Dwelling	9/7/2008	
	[house]								
2925 NE 17th Ave	Bayley, H C, House	2	EC	1909	Horizontal Board	Bungalow (Type)	Single Dwelling	9/7/2008	
	[house]								
2926 NE 17th Ave		3	NC	c.1921	Horizontal Board Shake	Foursquare (Type)	Single Dwelling	9/7/2008	
	[house]				Comments: heavily modified				
2933 NE 17th Ave	Jones, Helen, House	2	EC	1920	Horizontal Board	Bungalow (Type)	Single Dwelling	9/7/2008	
	[house]								
2936 NE 17th Ave	Berg, H C, House	2	EC	1921	Shake	English Cottage	Single Dwelling	9/7/2008	
	[house]				Comments: CG				
2945 NE 17th Ave	Richards, Clare C & Gertrude, House	2	EC	1919 1935	Stucco	Colonial Revival	Single Dwelling	9/7/2008	
	[house]				Comments: CG. Originally Prairie style remodeled in 1935 to Colonial Revival				

Architectural Survey Data for Irvington Historic District
Oregon State Historic Preservation Office

Address/ Historic Name	Current-Other Names	Ht	Eval/ NR	Yr(s) Built	Materials	Arch Classifs/Styles	Orig. Use/ Plan (Type)	RLS / ILS Dates	Listed Date
3006 NE 17th Ave Burnside, Ralph H, House		3	EC	1919	Shake	Craftsman	Single Dwelling	9/7/2008	
	<i>[house]</i>				<i>Comments: CG</i>				
3015 NE 17th Ave Richard, C C, House		2	EC	1918	Stucco	Prairie School	Single Dwelling	9/7/2008	
	<i>[house]</i>				<i>Comments: CG</i>				
3020 NE 17th Ave Herren, Robert L & Rose, House		2	EC	1919	Horizontal Board	Craftsman Prairie School	Single Dwelling	9/7/2008	
	<i>[house]</i>								
3025 NE 17th Ave Stretzel, J J, House		2	EC	1912	Horizontal Board	Colonial Revival	Single Dwelling	9/7/2008	
	<i>[house]</i>				<i>Comments: CG</i>				
3032 NE 17th Ave		2	NC	c.1922	Shake	Colonial Revival Prairie School	Single Dwelling	9/7/2008	
	<i>[house]</i>				<i>Comments: cement tile roof; original porch may have been infilled</i>				
3040 NE 17th Ave		3	EC	c.1931	Horizontal Board	Colonial Revival	Single Dwelling	9/7/2008	
	<i>[house]</i>				<i>Comments: CG</i>				
3112 NE 17th Ave Price, Carl E & Nellie, House		2	EC	1923	Shingle	English Cottage	Single Dwelling	9/7/2008	
	<i>[house]</i>								
3124 NE 17th Ave		2	EC	c.1923	Horizontal Board	Bungalow (Type) Colonial Revival	Single Dwelling	9/25/2008	
	<i>[house]</i>				<i>Comments: Mediterrean frieze. no garage</i>				
3134 NE 17th Ave		2	EC	c.1923	Horizontal Board	Colonial Revival	Single Dwelling	9/25/2008	
	<i>[house]</i>				<i>Comments: CG</i>				
3135 NE 17th Ave Morrow, Jackson L, House		2	EC	1922	Stucco Horizontal Board	English Cottage	Single Dwelling	9/7/2008	
	<i>[house]</i>				<i>Comments: CG</i>				
3144 NE 17th Ave Conrad, A J, House		2	EC	1922	Horizontal Board	Bungalow (Type)	Single Dwelling	9/25/2008	
	<i>[house]</i>				<i>Comments: CG</i>				
3147 NE 17th Ave Gould, Clarke W & Helen C, House		3	EC	1920	Horizontal Board	Bungalow (Type)	Single Dwelling	9/7/2008	
	<i>[house]</i>				<i>Comments: CG</i>				

Architectural Survey Data for Irvington Historic District
Oregon State Historic Preservation Office

Address/ Historic Name	Current-Other Names	Ht	Eval/ NR	Yr(s) Built	Materials	Arch Classifs/Styles	Orig. Use/ Plan (Type)	RLS / ILS Dates	Listed Date
3202 NE 17th Ave		2	EC	c.1923	Horizontal Board	Colonial Revival	Single Dwelling	9/25/2008	
	<i>[house]</i>								<i>Comments: CG. Portico</i>
3203 NE 17th Ave		1	NC	c.1920	Shingle	Bungalow (Type)	Single Dwelling	9/7/2008	
	<i>[house]</i>								<i>Comments: CG; right pop out may not be original</i>
3211 NE 17th Ave		2	EC	1912	Shingle	Colonial Revival	Single Dwelling	9/7/2008	
	<i>[house]</i>								<i>Comments: CG</i>
3214 NE 17th Ave		2	EC	c.1914	Horizontal Board	Colonial Revival	Single Dwelling	9/25/2008	
	<i>[house]</i>								<i>Comments: CG</i>
3224 NE 17th Ave		2	EC	c.1925	Horizontal Board	English Cottage	Single Dwelling	9/25/2008	
	<i>[house]</i>								
3225 NE 17th Ave		2	EC	c.1916	Shingle	Colonial Revival	Single Dwelling	9/7/2008	
	<i>[house]</i>								<i>Comments: CG</i>
3233 NE 17th Ave		2	EC	c.1922	Horizontal Board	Bungalow (Type) Colonial Revival	Single Dwelling	9/7/2008	
	<i>[house]</i>								<i>Comments: CG</i>
3234 NE 17th Ave		2	NC	c.1925	Horizontal Board	Colonial Revival	Single Dwelling	9/25/2008	
	<i>[house]</i>								<i>Comments: CG. Large front gables added, date unknown</i>
3245 NE 17th Ave		2	EC	1919	Horizontal Board	Bungalow (Type)	Single Dwelling	9/7/2008	
Stevens, Albert C & Lillian, House									<i>Comments: garage under house</i>
3304 NE 17th Ave		2	EC	c.1921	Horizontal Board	Bungalow (Type)	Single Dwelling	9/25/2008	
Murphy, R E & Olive G, House									<i>Comments: CG. Possible addition on rear</i>
3312 NE 17th Ave		2	EC	c.1920	Horizontal Board	Bungalow (Type)	Single Dwelling	9/25/2008	
	<i>[house]</i>								<i>Comments: no garage</i>
3315 NE 17th Ave		2	EC	1920	Horizontal Board	Bungalow (Type)	Single Dwelling	9/7/2008	
Stone, A W, House									<i>Comments: CG</i>

Architectural Survey Data for Irvington Historic District
Oregon State Historic Preservation Office

Address/ Historic Name	Current-Other Names	Ht	Eval/ NR	Yr(s) Built	Materials	Arch Classifs/Styles	Orig. Use/ Plan (Type)	RLS / ILS Dates	Listed Date
3324 NE 17th Ave		2	EC	c.1922	Horizontal Board	Bungalow (Type) Colonial Revival	Single Dwelling	9/25/2008	
	[house]				Comments: CG				
3327 NE 17th Ave		2	NC	c.1928	Shake	English Cottage	Single Dwelling	9/7/2008	
	[house]				Comments: possible second floor apartment				
3334 NE 17th Ave		1	EC	c.1920	Vinyl Siding	Bungalow (Type) Colonial Revival	Single Dwelling	9/25/2008	
	[house]				Comments: CG				
3343 NE 17th Ave		2	EC	c.1923	Horizontal Board	English Cottage Colonial Revival	Single Dwelling	9/7/2008	
	[house]				Comments: CG				
3346 NE 17th Ave		2	NC	c.1922	Stucco Horizontal Board	English Cottage	Single Dwelling	9/25/2008	
	[house]				Comments: substantial recent remodeling				
3404 NE 17th Ave		2	EC	c.1924	Horizontal Board	English Cottage	Single Dwelling	9/25/2008	
	[house]				Comments: CG				
3407 NE 17th Ave		2	EC	c.1921	Horizontal Board	Bungalow (Type)	Single Dwelling	9/7/2008	
	[house]				Comments: CG				
3414 NE 17th Ave		2	EC	c.1922	Horizontal Board	Bungalow (Type)	Single Dwelling	9/25/2008	
	[house]				Comments: CG				
3419 NE 17th Ave		2	NC	c.1921	Horizontal Board	Bungalow (Type)	Single Dwelling	9/7/2008	
	[house]				Comments: CG. Remodeled recently.				
3424 NE 17th Ave		2	EC	c.1915	Horizontal Board Half Timbering	Bungalow (Type)	Single Dwelling	9/25/2008	
	[house]				Comments: NCG				
3431 NE 17th Ave		2	EC	c.1923	Horizontal Board Shingle	Bungalow (Type) Colonial Revival	Single Dwelling	9/7/2008	
	[house]				Comments: CG				
3434 NE 17th Ave		2	EC	c.1918	Horizontal Board	Bungalow (Type)	Single Dwelling	9/25/2008	
	[house]				Comments: CG				

Architectural Survey Data for Irvington Historic District
Oregon State Historic Preservation Office

Address/ Historic Name	Current-Other Names	Ht	Eval/ NR	Yr(s) Built	Materials	Arch Classifs/Styles	Orig. Use/ Plan (Type)	RLS / ILS Dates	Listed Date
3443 NE 17th Ave		2	EC	c.1925	Shingle	Bungalow (Type) English Cottage	Single Dwelling	9/7/2008	
	[house]								
3444 NE 17th Ave	McHardy, Jason & Effie, House	2	EC	1917	Horizontal Board Pebble-finish Stucco	Bungalow (Type)	Single Dwelling	9/25/2008	
	[house]								
									<i>Comments: CG. Swiss themed craftsman, pillar and buttress details.</i>
2116 NE 18th Ave	Cook, Walter M, House	3	NC	c.1907	Horizontal Board	Craftsman	Single Dwelling	9/10/2008	
	Metanoia Peace Community				c.1923 Wood:Other/Undefined				
									<i>Comments: Two story addition in 1923. House enlarged after fire. Served as Finnish Consulate 1975-79</i>
2117-2119 NE 18th Ave		1	NP	c.1976	Vertical Board Standard Brick	Ranch (Type)	Multiple Dwelling	9/10/2008	
	[house]								<i>Comments: duplex</i>
2137 NE 18th Ave	Lippincott, Benjamin E, House	2	NC	1892	Stucco	Shingle Style	Single Dwelling	9/3/2008	
					c.1920 Shingle	Victorian Eclectic			
	[house]								<i>Comments: Altered Shingle Style Victorian</i>
2138 NE 18th Ave		3	EC	1907	Shingle	Craftsman Foursquare (Type)	Single Dwelling	9/3/2008	
	[duplex]								<i>Comments: converted to duplex; replaced side rails, CG</i>
2144 NE 18th Ave		2	EC	c.1933	Shake	Minimal Traditional English Cottage	Single Dwelling	9/3/2008	
	[house]								<i>Comments: CG</i>
2145 NE 18th Ave	Northrup, Edwin & Mary, House	3	EC	1908	Shake	Craftsman	Single Dwelling	9/10/2008	
	[house]								<i>Comments: CG</i>
2206 NE 18th Ave	Miller, Helen	3	EC	c.1909	Horizontal Board	Colonial Revival	Single Dwelling	9/3/2008	
	[house]								<i>Comments: no garage stained glass windows</i>
2207 NE 18th Ave	Lombard, L, House	2	NC	1892	Horizontal Board Shingle	Victorian Eclectic Craftsman	Single Dwelling	9/10/2008	
	[House]								<i>Comments: Shingle style Victorian altered.</i>
2215 NE 18th Ave	Versteeg, Marion	2	NC	c.1904	Shingle	Late 19th/20th Period Revivals:	Single Dwelling	9/10/2008	
	[house]								<i>Comments: Front porch enclosed; appears heavily modified from construction date</i>

Architectural Survey Data for Irvington Historic District
Oregon State Historic Preservation Office

Address/ Historic Name	Current-Other Names	Ht	Eval/ NR	Yr(s) Built	Materials	Arch Classifs/Styles	Orig. Use/ Plan (Type)	RLS / ILS Dates	Listed Date
2218 NE 18th Ave Carpenter, Marie (probable)		2	EC	c.1911	Horizontal Board	Foursquare (Type)	Single Dwelling	9/3/2008	
	[house]				Comments: CG. porch columns replaced with wrought iron				
2226 NE 18th Ave Misener, Edward		2	EC	c.1909	Shingle	Craftsman	Single Dwelling	9/3/2008	
	[house]				Comments: CG. 12/1 windows				
2227 NE 18th Ave Allmen, Ernest R, House		2	EC	1907	Horizontal Board	Bungalow (Type)	Single Dwelling	9/10/2008	
	[house]				Comments: CG				
2239 NE 18th Ave Lastscher, A E, House		2	EC	1907	Shake	Foursquare (Type)	Single Dwelling	9/10/2008	
	[house]				Comments: CG				
2242 NE 18th Ave		2	EC	c.1923	Horizontal Board	Colonial Revival	Single Dwelling	9/3/2008	
	[house]				Comments: NCG. proper use of shutters; 6/6 windows				
2311 NE 18th St Condon, E J, House		2	EC	1912	Stucco Horizontal Board	Prairie School	Single Dwelling	9/10/2008	
	[house]				Comments: no garage; lexternal ornamentation				
2326 NE 18th Ave		2	NC	c.1916 1997	Stucco	Spanish Revival Prairie School	Single Dwelling	9/3/2008	
	[house]				Comments: no garage. 2nd floor added onto original flat roof				
2327 NE 18th Ave		3	EC	c.1910	Horizontal Board	Foursquare (Type)	Single Dwelling	9/10/2008	
	[house]				Comments: rebuilt garage				
2335 NE 18th Ave Stapleton, B.T.		3	EC	c.1911	Horizontal Board	Craftsman Foursquare (Type)	Single Dwelling	9/10/2008	
	[house]				Comments: no garage				
2338 NE 18th Ave Hunt, Tandey D, House		2	EC	1910	Horizontal Board	Foursquare (Type)	Single Dwelling	9/3/2008	
	[house]				Comments: NCG				
2344 NE 18th Ave		2	EC	c.1921	Horizontal Board	Colonial Revival	Single Dwelling	9/3/2008	
	[house]				Comments: NCG				
2345 NE 18th Ave Brown, George L, House		3	EC	1911	Horizontal Board	Foursquare (Type)	Single Dwelling	9/10/2008	
	[house]				Comments: CG				

Evaluation Codes: ES=eligible/significant EC=eligible/contributing NC=not eligible/non-contributing NP=not eligible/out of period UN=undetermined/lack of info XD=demolished
 NR Status Codes: NRI=individually listed NHD=listed in Hist Dist NRB=listed individually and w/i Hist Dist NHL=listed as National Hist Landmark

Architectural Survey Data for Irvington Historic District
Oregon State Historic Preservation Office

Address/ Historic Name	Current-Other Names	Ht	Eval/ NR	Yr(s) Built	Materials	Arch Classifs/Styles	Orig. Use/ Plan (Type)	RLS / ILS Dates	Listed Date
2407 NE 18th Ave Cox, R T, House		3	EC	1912	Horizontal Board Half Timbering	Craftsman	Single Dwelling	9/10/2008	
	[house]				Comments: CG				
2408 NE 18th Ave Carnaham, Louis, House		3	EC	1909	Horizontal Board	Craftsman Prairie School	Single Dwelling	9/3/2008	
	[house]				Comments: CG. leaded glass windows				
2416 NE 18th Ave		2	EC	1910	Shingle	Bungalow (Type)	Single Dwelling	9/3/2008	
	[house]				Comments: CG				
2417 NE 18th Ave		2	EC	c.1914	Horizontal Board	Craftsman Prairie School	Single Dwelling	9/10/2008	
	[house]				Comments: CG				
2424 NE 18th Ave		2	EC	c.1909	Cement Fiber Siding	Bungalow (Type)	Single Dwelling	9/3/2008	
	[house]				Comments: CG				
2425 NE 18th Ave		2	EC	c.1922	Horizontal Board	Colonial Revival Prairie School	Single Dwelling	9/10/2008	
	[house]				Comments: CG				
2435 NE 18th Ave		2	EC	c.1922	Horizontal Board	Foursquare (Type) Prairie School	Single Dwelling	9/10/2008	
	[house]				Comments: new garage				
2436 NE 18th Ave Vaughan, William, House		2	EC	1909	Shingle	Bungalow (Type)	Single Dwelling	9/3/2008	
	[house]				Comments: CG				
2442 NE 18th Ave Woods, L L, House		3	EC	c.1909	Shingle	Foursquare (Type)	Single Dwelling	9/3/2008	
	[house]				Comments: CG				
2509 NE 18th Ave Olson, August, House #1		2	ES NRI	1910	Stucco Wood:Other/Undefined	Craftsman	Single Dwelling	9/19/2008	6/3/1996
	[House]				Comments: See also August Olson houses at 1617 NE Brazee and 1533 NE Siskiyou				
2514 NE 18th Ave		2	NC	c.1922	Horizontal Board 2007 Shingle	Late 20th Century: Other	Single Dwelling	9/3/2008	
	[house]				Comments: total rebuild				
2525 NE 18th Ave Mitchell, P K, House		2	EC	1912	Shingle Horizontal Board	Colonial Revival	Single Dwelling	9/3/2008	
	[House]								

Architectural Survey Data for Irvington Historic District
Oregon State Historic Preservation Office

Address/ Historic Name	Current-Other Names	Ht	Eval/ NR	Yr(s) Built	Materials	Arch Classifs/Styles	Orig. Use/ Plan (Type)	RLS / ILS Dates	Listed Date
2528 NE 18th Ave Smitton, G H, House		2	EC	1909	Shingle	Craftsman	Single Dwelling	9/3/2008	
	[house]				Comments: no garage				
2537 NE 18th Ave Bryant, L, House		2	EC	c.1909	Horizontal Board Shake	Craftsman	Single Dwelling	9/10/2008	
	[house]				Comments: CG; Swiss chalet style				
2538 NE 18th Ave Clarke, David D, House		2	EC	1910	Horizontal Board Shingle	Bungalow (Type)	Single Dwelling	9/3/2008	
	[house]				Comments: CG				
2545 NE 18th Ave Bryant, Laura E.		2	EC	c.1909	Horizontal Board Shake	Bungalow (Type)	Single Dwelling	9/10/2008	
	[house]				Comments: CG				
2546 NE 18th Ave Clarke, David D, House		3	EC	1909	Horizontal Board	Foursquare (Type) Prairie School	Single Dwelling	9/3/2008	
	[house]				Comments: no garage. Quoins				
2602 NE 18th Ave Schieffelin, Charles L.		1	EC	1908	Cement Fiber Siding Pebble-finish Stucco	Bungalow (Type) Colonial Revival	Single Dwelling	9/3/2008	
	[house]				Comments: NCG. Stone chimney. Unusual false falf-timbers on porch gable end.				
2607 NE 18th Ave Cooper, George A.		2	EC	c.1909	Horizontal Board	Bungalow (Type)	Single Dwelling	9/10/2008	
	[house]				Comments: CG. Half timbering detail above front porch				
2614 NE 18th Ave Casebeer, Anna V. (probable)		2	EC	c.1910	Shingle	Craftsman	Single Dwelling	9/3/2008	
	[house]				Comments: NCG				
2625 NE 18th Ave		2	EC	c.1913	Shake Clinker Brick	Craftsman	Single Dwelling	9/10/2008	
	[house]				Comments: newer enclosed front porch. 2nd floor windows replaced				
2626 NE 18th Ave Christie, E.J.		2	EC	c.1909	Shingle	Bungalow (Type) Colonial Revival	Single Dwelling	9/3/2008	
	[house]				Comments: no garage				
2714 NE 18th Ave Albright, John C, House		2	EC	c.1940	Horizontal Board	Tudor Revival Vernacular	Single Dwelling	9/3/2008	
	[house]				Comments: CG				
2726 NE 18th Ave Conner, Henry A, House		3	EC	1910 1922	Horizontal Board Wood:Other/Undefined	Colonial Revival	Single Dwelling	9/18/2008 5/1/1988	
	[house]								

Architectural Survey Data for Irvington Historic District
Oregon State Historic Preservation Office

Address/ Historic Name	Current-Other Names	Ht	Eval/ NR	Yr(s) Built	Materials	Arch Classifs/Styles	Orig. Use/ Plan (Type)	RLS / ILS Dates	Listed Date
2735 NE 18th Ave Walsh, W J, House		2	EC	1910	Horizontal Board Concrete Block	Bungalow (Type)	Single Dwelling	9/10/2008	
	[house]				Comments: no garage; columns replaced on front porch				
2746 NE 18th Ave Shea, J T, House		3	EC	1910	Horizontal Board	Craftsman	Single Dwelling	9/3/2008	
	[house]				Comments: NCG				
2747 NE 18th Ave Hummel, F A, House		3	EC	1910	Shake	Foursquare (Type)	Single Dwelling	9/10/2008	
	[house]				Comments: no garage				
2804 NE 18th Ave Autzen, Annie, House		2	EC	1921	Horizontal Board	Bungalow (Type)	Single Dwelling	9/3/2008	
	[house]				Comments: CG				
2807 NE 18th Ave King, W A, House		3	EC	1911	Horizontal Board Half Timbering	Craftsman	Single Dwelling	9/10/2008	
	[house]				Comments: CG storage shed in front of garage				
2815 NE 18th Ave Young, A L, House		3	EC	1911	Horizontal Board Concrete Block	Craftsman	Single Dwelling	9/10/2008	
	[house]				Comments: no garage				
2820 NE 18th Ave Aarenz, Jacob, House		2	EC	1921	Horizontal Board	Colonial Revival	Single Dwelling	9/3/2008	
	[house]				Comments: CG				
2825 NE 18th Ave Watson, Meta, House		2	EC	1915	Horizontal Board	Colonial Revival	Single Dwelling	9/10/2008	
	[house]				Comments: CG				
2826 NE 18th Ave		2	EC	c.1922	Horizontal Board	Colonial Revival	Single Dwelling	9/3/2008	
	[house]				Comments: CG				
2914 NE 18th Ave		2	EC	c.1922	Horizontal Board	Bungalow (Type) Colonial Revival	Single Dwelling	9/3/2008	
	[house]				Comments: no garage				
2915 NE 18th Ave		2	EC	c.1922	Horizontal Board	Bungalow (Type)	Single Dwelling	9/10/2008	
	[house]				Comments: CG				

Evaluation Codes: ES=eligible/significant EC=eligible/contributing NC=not eligible/non-contributing NP=not eligible/out of period UN=undetermined/lack of info XD=demolished
 NR Status Codes: NRI=individually listed NHD=listed in Hist Dist NRB=listed individually and w/i Hist Dist NHL=listed as National Hist Landmark

Architectural Survey Data for Irvington Historic District
Oregon State Historic Preservation Office

Address/ Historic Name	Current-Other Names	Ht	Eval/ NR	Yr(s) Built	Materials	Arch Classifs/Styles	Orig. Use/ Plan (Type)	RLS / ILS Dates	Listed Date
2922 NE 18th Ave		2	EC	c.1922	Horizontal Board	Bungalow (Type) Colonial Revival	Single Dwelling	9/3/2008	
	<i>[house]</i>				<i>Comments: CG; phalt roof rolled over eaves to mimic thatch</i>				
2923 NE 18th Ave		2	EC	c.1922	Horizontal Board	Bungalow (Type) Colonial Revival	Single Dwelling	9/10/2008	
	<i>[house]</i>				<i>Comments: CG. eyebrow dormers</i>				
2934 NE 18th Ave Martin, Myrtle C, House		2	EC	1912	Horizontal Board Standard Brick	Craftsman	Single Dwelling	9/3/2008	
	<i>[house]</i>				<i>Comments: no garage</i>				
2935 NE 18th Ave		2	EC	c.1922	Horizontal Board	Minimal Traditional	Single Dwelling	9/10/2008	
	<i>[house]</i>				<i>Comments: new garage</i>				
2943 NE 18th Ave		2	EC	1921	Horizontal Board	Colonial Revival	Single Dwelling	9/10/2008	
	<i>[house]</i>				<i>Comments: eyebrow dormers CG</i>				
2944 NE 18th Ave		2	EC	c.1929	Shake	Bungalow (Type) English Cottage	Single Dwelling	9/3/2008	
	<i>[house]</i>				<i>Comments: CG</i>				
3003 NE 18th Ave Barbee, C M, House		2	EC	1920	Horizontal Board	Craftsman	Single Dwelling	9/10/2008	
	<i>[house]</i>				<i>Comments: CG</i>				
3004 NE 18th Ave Steensohn, H L, House		2	EC	c.1913	Horizontal Board	Bungalow (Type)	Single Dwelling	9/3/2008	
	<i>[house]</i>				<i>Comments: CG. Massive porch columns</i>				
3014 NE 18th Ave		2	EC	c.1924	Stucco	English Cottage	Single Dwelling	9/3/2008	
	<i>[house]</i>				<i>Comments: CG leaded glass windows</i>				
3015 NE 18th Ave Irwin, J Bard, House		2	EC	1920	Horizontal Board	Colonial Revival	Single Dwelling	9/10/2008	
	<i>[house]</i>				<i>Comments: no garage</i>				
3023 NE 18th Ave Bowman, H & G, House		2	EC	c.1895 1921	Shingle	Victorian Eclectic	Single Dwelling Crosswing	9/10/2008	
	<i>[house]</i>				<i>Comments: Craftsman porch and entry on older building, CG</i>				

Architectural Survey Data for Irvington Historic District
Oregon State Historic Preservation Office

Address/ Historic Name	Current-Other Names	Ht	Eval/ NR	Yr(s) Built	Materials	Arch Classifs/Styles	Orig. Use/ Plan (Type)	RLS / ILS Dates	Listed Date
3024 NE 18th Ave		2	EC	1911	Horizontal Board	Bungalow (Type)	Single Dwelling	9/3/2008	
	<i>[house]</i>								<i>Comments: NCG</i>
3036 NE 18th Ave		3	NC	1915	Shingle	Foursquare (Type)	Single Dwelling	9/3/2008	
Adams, L, House	<i>[house]</i>								<i>Comments: undergoing complete remodel with large addition</i>
3037 NE 18th Ave		2	EC	1921	Horizontal Board	Prairie School	Single Dwelling	9/18/2008	
Taubman, Morton M & Doris, House	<i>[house]</i>								<i>Comments: CG</i>
3125 NE 18th Ave		2	EC	1910	Horizontal Board	Craftsman Bungalow (Type)	Single Dwelling	9/25/2008	
Wourms, H H, House	<i>[house]</i>								
3126 NE 18th Ave		2	EC	c.1926	Horizontal Board	English Cottage	Single Dwelling	9/8/2008	
	<i>[house]</i>								<i>Comments: CG</i>
3134 NE 18th Ave		2	EC	c.1922	Horizontal Board	Bungalow (Type)	Single Dwelling	9/8/2008	
	<i>[house]</i>								<i>Comments: CG</i>
3135 NE 18th Ave		1	EC	c.1920	Horizontal Board	Bungalow (Type) Colonial Revival	Single Dwelling	9/25/2008	
	<i>[house]</i>								<i>Comments: CG</i>
3143 NE 18th Ave		2	EC	c.1923	Aluminum Siding	Bungalow (Type)	Single Dwelling	9/25/2008	
	<i>[house]</i>								<i>Comments: CG. eyebrow dormers</i>
3144 NE 18th Ave		2	EC	c.1922	Horizontal Board	Bungalow (Type) Colonial Revival	Single Dwelling	9/8/2008	
	<i>[house]</i>								<i>Comments: garage built into bank. CG</i>
3204 NE 18th Ave		3	EC	c.1925	Horizontal Board	English Cottage Vernacular	Single Dwelling	9/8/2008	
	<i>[house]</i>								<i>Comments: CG</i>
3205 NE 18th Ave		2	EC	c.1923	Horizontal Board	Bungalow (Type) Colonial Revival	Single Dwelling	9/25/2008	
	<i>[house]</i>								<i>Comments: CG</i>
3214 NE 18th Ave		2	NP	c.1974	Horizontal Board	Late 19th/20th Period Revivals:	Single Dwelling	9/8/2008	
	<i>[house]</i>								

Evaluation Codes: ES=eligible/significant EC=eligible/contributing NC=not eligible/non-contributing NP=not eligible/out of period UN=undetermined/lack of info XD=demolished
 NR Status Codes: NRI=individually listed NHD=listed in Hist Dist NRB=listed individually and w/i Hist Dist NHL=listed as National Hist Landmark

Architectural Survey Data for Irvington Historic District
Oregon State Historic Preservation Office

Address/ Historic Name	Current-Other Names	Ht	Eval/ NR	Yr(s) Built	Materials	Arch Classifs/Styles	Orig. Use/ Plan (Type)	RLS / ILS Dates	Listed Date
3217 NE 18th Ave Slader House		2	EC	1915	Horizontal Board	Bungalow (Type)	Single Dwelling	9/25/2008	
	<i>[house]</i>				<i>Comments: CG</i>				
3224 NE 18th Ave		2	EC	c.1920	Horizontal Board	Bungalow (Type)	Single Dwelling	9/8/2008	
	<i>[house]</i>				<i>Comments: CG</i>				
3225 NE 18th Ave		2	EC	c.1927	Stucco	English Cottage	Single Dwelling	9/25/2008	
	<i>[house]</i>				<i>Comments: CG</i>				
3235 NE 18th Ave		2	EC	c.1922	Horizontal Board	English Cottage	Single Dwelling	9/25/2008	
	<i>[house]</i>				<i>Comments: no garage</i>				
3236 NE 18th Ave		3	EC	c.1920	Horizontal Board	Colonial Revival	Single Dwelling	9/8/2008	
	<i>[house]</i>				<i>Comments: NCG</i>				
3315 NE 18th Ave Wolgraebe, Dr Lawrence D, House		2	EC	1921	Horizontal Board	Bungalow (Type)	Single Dwelling	9/25/2008	
	<i>[house]</i>				<i>Comments: CG</i>				
3316 NE 18th Ave		2	EC	c.1921	Horizontal Board	Bungalow (Type)	Single Dwelling	9/8/2008	
	<i>[house]</i>				<i>Comments: CG</i>				
3324 NE 18th Ave		2	NC	c.1921	Vinyl Siding	Bungalow (Type)	Single Dwelling	9/8/2008	
	<i>[house]</i>				<i>Comments: modified front</i>				
3325 NE 18th Ave		2	EC	c.1922	Horizontal Board	Bungalow (Type)	Single Dwelling	9/25/2008	
	<i>[house]</i>				<i>Comments: CG</i>				
3332 NE 18th Ave		2	EC	c.1921	Horizontal Board Vertical Board	Bungalow (Type)	Single Dwelling	9/8/2008	
	<i>[house]</i>				<i>Comments: CG</i>				
3333 NE 18th Ave		2	EC	c.1921	Horizontal Board	Colonial Revival	Single Dwelling	9/25/2008	
	<i>[house]</i>				<i>Comments: CG</i>				
3343 NE 18th Ave		2	EC	c.1921	Horizontal Board	Bungalow (Type)	Single Dwelling	9/25/2008	
	<i>[house]</i>				<i>Comments: CG</i>				

Evaluation Codes: ES=eligible/significant EC=eligible/contributing NC=not eligible/non-contributing NP=not eligible/out of period UN=undetermined/lack of info XD=demolished
 NR Status Codes: NRI=individually listed NHD=listed in Hist Dist NRB=listed individually and w/i Hist Dist NHL=listed as National Hist Landmark

Architectural Survey Data for Irvington Historic District
Oregon State Historic Preservation Office

Address/ Historic Name	Current-Other Names	Ht	Eval/ NR	Yr(s) Built	Materials	Arch Classifs/Styles	Orig. Use/ Plan (Type)	RLS / ILS Dates	Listed Date
3344 NE 18th Ave		2	EC	c.1921	Horizontal Board Half Timbering	Bungalow (Type)	Single Dwelling	9/8/2008	
	<i>[house]</i>				<i>Comments: CG</i>				
3403 NE 18th Ave	Barbur, Herbert L & Vesta, House	2	EC	1917	Horizontal Board	Colonial Revival	Single Dwelling	9/25/2008	
	<i>[house]</i>				<i>Comments: garage and breezeway attached to house</i>				
3404 NE 18th Ave		2	EC	c.1921	Horizontal Board	Bungalow (Type)	Single Dwelling	9/8/2008	
	<i>[house]</i>				<i>Comments: CG</i>				
3414 NE 18th Ave		2	EC	c.1921	Shingle	Bungalow (Type)	Single Dwelling	9/8/2008	
	<i>[house]</i>				<i>Comments: CG</i>				
3415 NE 18th Ave		2	EC	c.1922	Horizontal Board	Bungalow (Type)	Single Dwelling	9/25/2008	
	<i>[house]</i>				<i>Comments: CG</i>				
3424 NE 18th Ave		2	EC	c.1921	Shingle	Bungalow (Type)	Single Dwelling	9/8/2008	
	<i>[house]</i>				<i>Comments: CG</i>				
3425 NE 18th Ave	Carson, D & R, House	2	EC	1921	Horizontal Board	Bungalow (Type)	Single Dwelling	9/25/2008	
	<i>[house]</i>				<i>Comments: No garage. Eyebrow dormers</i>				
3433 NE 18th Ave		2	EC	c.1920	Horizontal Board	Bungalow (Type) Colonial Revival	Single Dwelling	9/25/2008	
	<i>[house]</i>				<i>Comments: CG</i>				
3434 NE 18th Ave		2	EC	c.1921	Horizontal Board	Bungalow (Type) Colonial Revival	Single Dwelling	9/8/2008	
	<i>[house]</i>				<i>Comments: CG</i>				
3441 NE 18th Ave		1	NP	c.1952	Shake	Minimal Traditional	Single Dwelling	9/25/2008	
	<i>[house]</i>								
1834-1852 NE 19th Ave	Hancock Court	2	NP	c.1966	Standard Brick	Late 20th Century: Other	Multiple Dwelling	11/24/2008	
	<i>[multi-family]</i>				<i>Comments: Multi-family</i>				
1925 NE 19th Ave	Park Irving Apartments	2	NP	1964	Standard Brick Poured Concrete	Late 20th Century: Other	Multiple Dwelling	6/26/2008	
	<i>[Multi-family]</i>				<i>Comments: Park Irving Apartments</i>				

Evaluation Codes: ES=eligible/significant EC=eligible/contributing NC=not eligible/non-contributing NP=not eligible/out of period UN=undetermined/lack of info XD=demolished
 NR Status Codes: NRI=individually listed NHD=listed in Hist Dist NRB=listed individually and w/i Hist Dist NHL=listed as National Hist Landmark

Architectural Survey Data for Irvington Historic District
Oregon State Historic Preservation Office

Address/ Historic Name	Current-Other Names	Ht	Eval/ NR	Yr(s) Built	Materials	Arch Classifs/Styles	Orig. Use/ Plan (Type)	RLS / ILS Dates	Listed Date
2002-2040 NE 19th Ave		2	NP	c.1968	Standard Brick	Late 20th Century: Other	Multiple Dwelling	11/28/2008	
	<i>[multi-family]</i>				<i>Comments: Multi-family use</i>				
2003-2011 NE 19th Ave The Annex Apartments		2	NP	1970	Standard Brick	Late 20th Century: Other	Multiple Dwelling	6/26/2008	
	<i>[multi-family]</i>				<i>Comments: Apartment building</i>				
2019 NE 19th Ave Hartman, George & Eva A (Landsale), House		3	EC	1907	Shingle	Craftsman	Single Dwelling	6/26/2008	
	<i>[house]</i>								
2115 NE 19th Ave McCutheon, A J, House		2	EC	c.1946	Shingle	Minimal Traditional Colonial Revival	Single Dwelling	9/3/2008	
	<i>[house]</i>				<i>Comments: replaced windows</i>				
2124 NE 19th Ave		2	EC	1916	Shingle	Colonial Revival Prairie School	Single Dwelling	6/26/2008	
	<i>[house]</i>				<i>Comments: Modest expression of style, two story columns on north elevation and classical door surround facing NE 19th</i>				
2125 NE 19th Ave Hoyt, Mary L/Cook/Eschricht, House		2	EC	c.1899	Horizontal Board	Colonial Revival Bungalow (Type)	Single Dwelling	9/3/2008	
	<i>[duplex]</i>				<i>Comments: duplex conversion</i>				
2134-2136 NE 19th Ave Munly, Michael, & James T Barron, Duplex		2	NC	1892	Horizontal Board Asphalt Shingle Siding	Queen Anne Stick	Multiple Dwelling	6/26/2008	
	<i>[duplex]</i>				<i>Comments: c. 1920s asphalt brick siding on first floor only. Very rare late-nineteenth century duplex. NOTE: Good Candidate for ILS. 2134-2136 NE 19th in PM.</i>				
					<i>First duplex built in Irvington. Porch removed in 2000's due to decay from owner neglect.</i>				
2137 NE 19th Ave Geffen, Arnold, House		2	EC	c.1937	Standard Brick Shake	Tudor Revival	Single Dwelling	9/3/2008	
	<i>[house]</i>				<i>Comments: garage under house. Some half-timbering</i>				
2144 NE 19th Ave		2	EC	c.1915	Shingle	Bungalow (Type)	Single Dwelling	6/26/2008	
	<i>[house]</i>								
2145 NE 19th Ave Gotter, Samuel A, House		1	EC	1920	Horizontal Board Standard Brick	Bungalow (Type)	Single Dwelling	9/3/2008	
	<i>[house]</i>				<i>Comments: garage built into front bank</i>				
2205 NE 19th Ave Carrick, Henry W & Clara, House		2	EC	1931	Horizontal Board Standard Brick	English Cottage	Single Dwelling	9/3/2008	
	<i>[house]</i>				<i>Comments: CG. Turret entry. Rolled roof at eaves</i>				

Architectural Survey Data for Irvington Historic District
Oregon State Historic Preservation Office

Address/ Historic Name	Current-Other Names	Ht	Eval/ NR	Yr(s) Built	Materials	Arch Classifs/Styles	Orig. Use/ Plan (Type)	RLS / ILS Dates	Listed Date
2206-2208 NE 19th Ave		1	NP	1955	Roman Brick Vinyl Siding	Minimal Traditional	Multiple Dwelling	6/26/2008	
	[duplex]								
2214 NE 19th Ave Wilbur, Ralph		2	NC	1906 c.1960	Cement Fiber Siding	Foursquare (Type)	Single Dwelling	6/26/2008	
	[house]				Comments: Roof lifted 1960s?. Reused roof details (if not roof structure) to a full two stories.				
2215 NE 19th Ave Lundstrom, Knut		2	EC	c.1908	Shake	Colonial Revival	Single Dwelling	9/3/2008	
	[house]				Comments: front porch modified				
2227 NE 19th Ave Weaver, B.F.		3	EC	c.1907	Horizontal Board Synthetic Siding: Other/Undefi	Foursquare (Type)	Single Dwelling	9/3/2008	
	[duplex]				Comments: Duplex conversion. Modified porch				
2228 NE 19th Ave Hundt, Margaret D.		2	NC	c.1907	Vinyl Siding	Queen Anne	Single Dwelling	6/26/2008	
	[house]				Comments: NCG				
2232 NE 19th Ave		2	EC	1924	Horizontal Board	English Cottage Colonial Revival	Single Dwelling	6/26/2008	
	[house]				Comments: CG; hipped roof				
2239 NE 19th Ave Cornfoot, House		3	EC	1908	Horizontal Board Stone:Other/Undefined	Craftsman	Single Dwelling	9/3/2008	
	[house]				Comments: CG. Basalt chimney and foundation. Leaded glass				
2325 NE 19th Ave Staver, C A, House		3	EC	1908	Horizontal Board	Foursquare (Type)	Single Dwelling	9/3/2008 5/1/1988	
	[house]								
2328 NE 19th Ave Dryer, H.N.		3	EC	c.1908	Horizontal Board	Craftsman	Single Dwelling	9/3/2008	
	[house]				Comments: NCG. Missing porch roof. Cement garage at sidewalk				
2334 NE 19th Ave		2	EC	c.1911	Horizontal Board	Colonial Revival Bungalow (Type)	Single Dwelling	9/3/2008	
	[house]				Comments: under house garage				
2341 NE 19th Ave Hicks, Samuel		2	EC	c.1908	Horizontal Board	Bungalow (Type)	Single Dwelling	9/3/2008	
	[house]								
2344 NE 19th Ave Shambrook, L, House		2	EC	1908	Shingle	Craftsman	Single Dwelling	9/3/2008	
	[house]				Comments: replaced chimney				

Architectural Survey Data for Irvington Historic District
Oregon State Historic Preservation Office

Address/ Historic Name	Current-Other Names	Ht	Eval/ NR	Yr(s) Built	Materials	Arch Classifs/Styles	Orig. Use/ Plan (Type)	RLS / ILS Dates	Listed Date
2405 NE 19th Ave Brickerhoff, Josie, House		3	EC	1911	Horizontal Board	Foursquare (Type)	Single Dwelling	9/3/2008	
	<i>[house]</i>				<i>Comments: CG</i>				
2406 NE 19th Ave Saunders, Clara L.		3	EC	c.1909	Horizontal Board	Craftsman	Single Dwelling	9/3/2008	
	<i>[house]</i>				<i>Comments: underground garage in front bank</i>				
2411 NE 19th Ave Grant, Frances E.		3	EC	c.1908	Horizontal Board Round Log	Foursquare (Type)	Single Dwelling	9/3/2008	
	<i>[house]</i>								
2414 NE 19th Ave Johnson, Alfred R.		3	EC	c.1909	Shingle Cement Fiber Siding	Craftsman	Single Dwelling	9/3/2008	
	<i>[house]</i>				<i>Comments: garage in front bank</i>				
2423 NE 19th Ave McLeod, William, House		3	EC	1908	Horizontal Board	Foursquare (Type)	Single Dwelling	9/3/2008	
	<i>[house]</i>								
2424 NE 19th Ave Yeager, Jos, House		2	EC	c.1939	Horizontal Board	Colonial Revival	Single Dwelling	9/3/2008	
	<i>[house]</i>				<i>Comments: attached garage</i>				
2437 NE 19th Ave		3	EC	c.1926	Shake	Arts & Crafts Colonial Revival	Single Dwelling	9/3/2008	
	<i>[house]</i>				<i>Comments: CG; window boxes; broken pediment entry</i>				
2443 NE 19th Ave		2	EC	c.1926	Stucco	English Cottage	Single Dwelling	9/3/2008	
	<i>[house]</i>				<i>Comments: CG.</i>				
2516 NE 19th Ave		2	EC	c.1923	Horizontal Board	Bungalow (Type) Colonial Revival	Single Dwelling	8/25/2008	
	<i>[house]</i>				<i>Comments: NCG</i>				
2521 NE 19th Ave		1	NP	c.1954	Standard Brick Horizontal Board	Ranch (Type)	Single Dwelling	9/3/2008	
	<i>[house]</i>								
2524 NE 19th Ave Walpole, Nellie L/Hickson, House		2	EC	1910	Stucco Poured Concrete	Spanish Revival	Single Dwelling	8/25/2008	
	<i>[house]</i>								
2536 NE 19th Ave		2	EC	c.1911	Shake	Bungalow (Type)	Single Dwelling	8/25/2008	
	<i>[house]</i>				<i>Comments: stained glass windows</i>				

Evaluation Codes: ES=eligible/significant EC=eligible/contributing NC=not eligible/non-contributing NP=not eligible/out of period UN=undetermined/lack of info XD=demolished
 NR Status Codes: NRI=individually listed NHD=listed in Hist Dist NRB=listed individually and w/i Hist Dist NHL=listed as National Hist Landmark

Architectural Survey Data for Irvington Historic District
Oregon State Historic Preservation Office

Address/ Historic Name	Current-Other Names	Ht	Eval/ NR	Yr(s) Built	Materials	Arch Classifs/Styles	Orig. Use/ Plan (Type)	RLS / ILS Dates	Listed Date
2539 NE 19th Ave	Acton, Louis G & Mary T, House	3	EC	1909	Shingle	Craftsman	Single Dwelling	9/3/2008	
	[house]				Comments: "Swiss chalet" style sub set				
2549 NE 19th Ave	Beckley, Joseph H, House	3	EC	1909	Shingle	Craftsman	Single Dwelling	9/3/2008	
	[house]				Comments: CGleaded and stained glass				
2606 NE 19th Ave	Harding, A H, House	3	EC	1910	Horizontal Board	Craftsman	Single Dwelling	8/25/2008	
	[house]				Comments: CG				
2614 NE 19th Ave	Lewis, Cutler & Cora M/Blauvelt, House	2	EC	1910	Horizontal Board	Craftsman	Single Dwelling	8/25/2008	
	[house]				Comments: bay window early but not original. Swiss chalet style.				
2617 NE 19th Ave		3	EC	c.1909	Horizontal Board	Foursquare (Type)	Single Dwelling	9/3/2008	
	[house]				Comments: CG				
2622-2624 NE 19th Ave		2	EC	c.1920	Horizontal Board	Craftsman	Single Dwelling	8/25/2008	
	[duplex]				Comments: duplex conversion. CG				
2627 NE 19th Ave	Habersham, Eva & R.P	3	NC	c.1909	Horizontal Board	Foursquare (Type)	Single Dwelling	9/3/2008	
	[house]				Comments: NCG porch replaced or added				
2719 NE 19th Ave	Knosher Jr, Chas, House	2	EC	c.1937	Standard Brick Horizontal Board	Minimal Traditional Colonial Revival	Single Dwelling	9/3/2008	
	[house]				Comments: diamond panes. 8/8 windows				
2726 NE 19th Ave	Richieu, N L, House	3	EC	1910	Horizontal Board	Craftsman	Single Dwelling	8/25/2008	
	[house]								
2735 NE 19th Ave	Lloyd, William G, House	3	EC	1910	Horizontal Board 1950 Wood:Other/Undefined	Craftsman	Single Dwelling	8/25/2008 5/1/1988	
	[house]								
2738 NE 19th Ave	Bowman, M, House	1	EC	1910	Shake	Bungalow (Type)	Single Dwelling	8/25/2008	
	[house]								
2747 NE 19th Ave	Anderson, G F, House	3	EC	1910	Shingle	Craftsman	Single Dwelling	9/3/2008	
	[house]								

Architectural Survey Data for Irvington Historic District
Oregon State Historic Preservation Office

Address/ Historic Name	Current-Other Names	Ht	Eval/ NR	Yr(s) Built	Materials	Arch Classifs/Styles	Orig. Use/ Plan (Type)	RLS / ILS Dates	Listed Date
2748 NE 19th Ave Norman, Arthur, House		2	EC	1910	Horizontal Board Concrete Block	Bungalow (Type)	Single Dwelling	8/25/2008	
	<i>[house]</i>				<i>Comments: CG</i>				
2808 NE 19th Ave Blake, Rufo V, House		2	EC	1912	Horizontal Board Concrete Block	Prairie School	Single Dwelling	8/25/2008	
	<i>[house]</i>				<i>Comments: CG</i>				
2816 NE 19th Ave		2	EC	c.1917	Cement Fiber Siding	Foursquare (Type) Colonial Revival	Single Dwelling	8/25/2008	
	<i>[house]</i>				<i>Comments: CG</i>				
2817 NE 19th Ave Downard, W.W.		2	EC	c.1910	Horizontal Board Shingle	Craftsman	Single Dwelling	9/3/2008	
	<i>[house]</i>				<i>Comments: CG</i>				
2825 NE 19th Ave		2	EC	c.1923	Horizontal Board	Colonial Revival	Single Dwelling	9/3/2008	
	<i>[house]</i>								
2826 NE 19th Ave Wright, Sherman E, House		3	EC	1912	Horizontal Board	Foursquare (Type)	Single Dwelling	8/25/2008	
	<i>[house]</i>				<i>Comments: NCG</i>				
2835 NE 19th Ave		2	EC	c.1925	Stucco	English Cottage	Single Dwelling	9/3/2008	
	<i>[house]</i>				<i>Comments: CG</i>				
2836 NE 19th Ave		2	NC	c.1921	Horizontal Board	Foursquare (Type)	Single Dwelling	8/25/2008	
	<i>[house]</i>				<i>Comments: flipped house, altered, new garage</i>				
2927 NE 19th Ave Brown, G.L. (prob)		3	EC	c.1911	Horizontal Board	Craftsman	Single Dwelling	9/8/2008	
	<i>[house]</i>								
2928 NE 19th Ave		2	NP	c.1999	Stucco Vertical Board	Prairie School	Single Dwelling	8/25/2008	
	<i>[house]</i>				<i>Comments: new construction</i>				
2936 NE 19th Ave Bittner, A.F. (prob)		3	EC	c.1909	Cement Fiber Siding	Foursquare (Type)	Single Dwelling	8/25/2008	
	<i>[house]</i>								
2939 NE 19th Ave		2	EC	c.1918	Shingle	Colonial Revival	Single Dwelling	9/8/2008	
	<i>[house]</i>				<i>Comments: attached garage</i>				

Architectural Survey Data for Irvington Historic District
Oregon State Historic Preservation Office

Address/ Historic Name	Current-Other Names	Ht	Eval/ NR	Yr(s) Built	Materials	Arch Classifs/Styles	Orig. Use/ Plan (Type)	RLS / ILS Dates	Listed Date
2945 NE 19th Ave		2	EC	c.1929	Shake	English Cottage	Single Dwelling	9/8/2008	
	[house]								
2946 NE 19th Ave Misener, Edward		3	EC	c.1910	Horizontal Board	Craftsman	Single Dwelling	8/25/2008	
	[house]								
3004 NE 19th Ave		2	EC	c.1910	Horizontal Board Synthetic Wood Siding	Bungalow (Type)	Single Dwelling	8/25/2008	
	[house]								
3007 NE 19th Ave		2	EC	c.1913	Horizontal Board Shingle	Bungalow (Type)	Single Dwelling	9/8/2008	
	[house]								
3015 NE 19th Ave Johnson, Anna		3	EC	1910	Horizontal Board	Craftsman	Single Dwelling	9/8/2008	
	[house]								
3016 NE 19th Ave		3	EC	c.1911	Shake	Foursquare (Type)	Single Dwelling	8/25/2008	
	[house]								
3024 NE 19th Ave		1	EC	c.1923	Shake	Bungalow (Type) Classical Revival: other	Single Dwelling	8/25/2008	
	[house]								
3025 NE 19th Ave		2	EC	c.1923	Horizontal Board	Bungalow (Type) Colonial Revival	Single Dwelling	9/8/2008	
	[house]								
3036 NE 19th Ave		2	EC	c.1922	Horizontal Board	Foursquare (Type) Classical Revival: other	Single Dwelling	8/25/2008	
	[house]								
3109 NE 19th Ave Maloney, Mary A, House		3	EC	1914	Horizontal Board Standard Brick	Foursquare (Type) Prairie School	Single Dwelling	9/8/2008	
	[house]								
3120 NE 19th Ave		2	EC	c.1922	Shake	Bungalow (Type) Colonial Revival	Single Dwelling	8/25/2008	
	[house]								

Architectural Survey Data for Irvington Historic District
Oregon State Historic Preservation Office

Address/ Historic Name	Current-Other Names	Ht	Eval/ NR	Yr(s) Built	Materials	Arch Classifs/Styles	Orig. Use/ Plan (Type)	RLS / ILS Dates	Listed Date
3127 NE 19th Ave		2	EC	c.1920	Horizontal Board	Colonial Revival	Single Dwelling	9/8/2008	
	<i>[house]</i>								<i>Comments: CG</i>
3130 NE 19th Ave		2	EC	c.1923	Horizontal Board	Bungalow (Type)	Single Dwelling	8/25/2008	
	<i>[house]</i>								<i>Comments: CG</i>
3137 NE 19th Ave		2	EC	c.1923	Horizontal Board	Colonial Revival	Single Dwelling	9/8/2008	
	<i>[house]</i>								<i>Comments: GC</i>
3140 NE 19th Ave		2	EC	c.1926	Horizontal Board	English Cottage	Single Dwelling	8/25/2008	
	<i>[house]</i>								<i>Comments: CG</i>
3145 NE 19th Ave		2	EC	c.1924	Horizontal Board	English Cottage	Single Dwelling	9/8/2008	
	<i>[house]</i>								<i>Comments: CG</i>
3200 NE 19th Ave		2	NC	c.1926	Horizontal Board	Colonial Revival	Single Dwelling	8/25/2008	
	<i>[house]</i>								<i>Comments: large addition, date unknown.</i>
3207 NE 19th Ave		2	EC	c.1925	Stucco Shingle	English Cottage	Single Dwelling	9/8/2008	
	<i>[house]</i>								<i>Comments: CG</i>
3212 NE 19th Ave Bailey, Luther R, House		2	NC	1918	Horizontal Board	Craftsman	Single Dwelling	8/25/2008	
	<i>[house]</i>								<i>Comments: newer wider and deeper front porch</i>
3215 NE 19th Ave Hollaway, Rufus T & Nell, House		2	EC	1921	Horizontal Board	Bungalow (Type)	Single Dwelling	9/8/2008	
	<i>[house]</i>								<i>Comments: CG</i>
3226 NE 19th Ave McGuire, G, House		2	EC	1919	Shake	Bungalow (Type)	Single Dwelling	8/25/2008	
	<i>[house]</i>								<i>Comments: CG</i>
3227 NE 19th Ave Clinton, W Lee & Levona, House		2	EC	1914	Horizontal Board	Prairie School	Single Dwelling	9/8/2008	
	<i>[house]</i>								<i>Comments: CG</i>
3235 NE 19th Ave		2	EC	c.1925	Horizontal Board	Late 19th/20th Period Revivals: English Cottage	Single Dwelling	9/8/2008	
	<i>[house]</i>								

Evaluation Codes: ES=eligible/significant EC=eligible/contributing NC=not eligible/non-contributing NP=not eligible/out of period UN=undetermined/lack of info XD=demolished
 NR Status Codes: NRI=individually listed NHD=listed in Hist Dist NRB=listed individually and w/i Hist Dist NHL=listed as National Hist Landmark

Architectural Survey Data for Irvington Historic District
Oregon State Historic Preservation Office

Address/ Historic Name	Current-Other Names	Ht	Eval/ NR	Yr(s) Built	Materials	Arch Classifs/Styles	Orig. Use/ Plan (Type)	RLS / ILS Dates	Listed Date
3300 NE 19th Ave		2	EC	c.1922	Vinyl Siding	Colonial Revival	Single Dwelling	8/25/2008	
	<i>[house]</i>				<i>Comments: new garage</i>				
3311 NE 19th Ave		2	EC	1914	Stucco	Prairie School	Single Dwelling	9/8/2008	
	Smith, William & Katherine, House								
	<i>[house]</i>								
3323 NE 19th Ave		2	NC	1915	Horizontal Board	Prairie School	Single Dwelling	9/8/2008	
	<i>[house]</i>				<i>Comments: CG. Replaced porch and balcony (may have been a restoration of original)</i>				
3324 NE 19th Ave		1	EC	c.1922	Horizontal Board	Bungalow (Type)	Single Dwelling	8/25/2008	
	<i>[house]</i>								
3334 NE 19th Ave		2	EC	c.1922	Horizontal Board	Colonial Revival	Single Dwelling	8/25/2008	
	<i>[house]</i>								
3335 NE 19th Ave		2	EC	1914	Horizontal Board	Bungalow (Type)	Single Dwelling	9/8/2008	
	<i>[house]</i>				<i>Comments: CG</i>				
3343 NE 19th Ave		3	EC	1915	Shingle	Colonial Revival	Single Dwelling	9/8/2008	
	<i>[house]</i>				<i>Comments: CG</i>				
3344 NE 19th Ave		2	EC	c.1922	Horizontal Board	Bungalow (Type) Colonial Revival	Single Dwelling	8/25/2008	
	<i>[house]</i>				<i>Comments: CG</i>				
3403 NE 19th Ave		2	EC	1914	Stucco	Prairie School	Single Dwelling	9/8/2008	
	Leonard, Barge & Madge S, House								
	<i>[house]</i>				<i>Comments: CG</i>				
3404 NE 19TH Ave		2	EC	1921	Horizontal Board	Bungalow (Type)	Single Dwelling	8/25/2008	
	Goldstein, B H, House								
	<i>[house]</i>								
3414 NE 19th Ave		2	EC	c.1928	Stucco Vertical Board	English Cottage	Single Dwelling	8/25/2008	
	<i>[house]</i>				<i>Comments: CG</i>				
3415 NE 19th Ave		3	NC	c.1915	Horizontal Board	Late 19th/20th Period Revivals:	Single Dwelling	9/8/2008	
	<i>[house]</i>				<i>Comments: CG. Believed to be heavily remodeled.</i>				

Evaluation Codes: ES=eligible/significant EC=eligible/contributing NC=not eligible/non-contributing NP=not eligible/out of period UN=undetermined/lack of info XD=demolished
 NR Status Codes: NRI=individually listed NHD=listed in Hist Dist NRB=listed individually and w/i Hist Dist NHL=listed as National Hist Landmark

Architectural Survey Data for Irvington Historic District
Oregon State Historic Preservation Office

Address/ Historic Name	Current-Other Names	Ht	Eval/ NR	Yr(s) Built	Materials	Arch Classifs/Styles	Orig. Use/ Plan (Type)	RLS / ILS Dates	Listed Date
3425 NE 19th Ave		2	EC	c.1923	Horizontal Board	Bungalow (Type) Colonial Revival	Single Dwelling	9/8/2008	
	[house]				Comments: CG				
3426 NE 19th Ave		2	EC	c.1911	Horizontal Board	Craftsman	Single Dwelling	8/25/2008	
	[house]				Comments: CG				
3435 NE 19th Ave		3	EC	c.1922	Horizontal Board Shingle	Bungalow (Type) Colonial Revival	Single Dwelling	9/8/2008	
	[house]				Comments: CG				
3436 NE 19th Ave		2	EC	1914	Shake	Bungalow (Type) Colonial Revival	Single Dwelling	8/25/2008	
Hallam, Edwin A & Mary B, House									
	[house]				Comments: CG				
3445 NE 19th Ave		2	EC	c.1920	Horizontal Board	Minimal Traditional Colonial Revival	Single Dwelling	9/8/2008	
	[house]				Comments: CG				
3446 NE 19th Ave		1	EC	1916	Shake	Bungalow (Type)	Single Dwelling	8/25/2008	
Schoniger, Priscilla I, House									
	[house]				Comments: CG				
2135 NE 20th Ave		2	EC	1892	Stucco	Tudor Revival	Single Dwelling	9/28/2008	
Morse, Henry B & Harriet N, House				c.1926					
	[house]				Comments: Originally Shingle Style Victorian, this house was stuccoed over on the exterior.				
2136 NE 20th Ave		3	EC	1908	Horizontal Board	Craftsman	Single Dwelling	9/28/2008	
Capron, Albert J/S B Vincent, House				1936					
	[house]				Comments: Philasters. Part of front porch enclosed in 1936				
2144-2150 NE 20th Ave		2	NP	c.1953	Roman Brick Horizontal Board	Late 20th Century: Other	Multiple Dwelling	9/28/2008	
	[four-plex]								
2145-2147 NE 20th Ave		1	NP	c.1982	Horizontal Board	Late 20th Century: Other	Multiple Dwelling	9/28/2008	
	[duplex]								
2207 NE 20th Ave		3	EC	1905	Cement Fiber Siding	Colonial Revival	Single Dwelling	9/28/2008	
Kilgreen, John G, House									
	[house]				Comments: brick garage at front				
2214 NE 20th Ave		2	NC	1909	Stucco	Bungalow (Type)	Single Dwelling	9/28/2008	
Beggs, James & Elizabeth M, House									
	[house]								

Architectural Survey Data for Irvington Historic District
Oregon State Historic Preservation Office

Address/ Historic Name	Current-Other Names	Ht	Eval/ NR	Yr(s) Built	Materials	Arch Classifs/Styles	Orig. Use/ Plan (Type)	RLS / ILS Dates	Listed Date
2217 NE 20th Ave	Richardson, Emma/Edwin Schmidt, House	2	EC	1911	Horizontal Board	Bungalow (Type) Colonial Revival	Single Dwelling	9/28/2008	
	[house]				Comments: no garage. arched windows, basalt stones				
2224 NE 20th Ave	DaBow, H.N.	3	EC	c.1908	Shingle	Foursquare (Type)	Single Dwelling	9/28/2008	
	[house]				Comments: garage gone				
2227 NE 20th Ave		2	EC	c.1907	Horizontal Board Shingle	Colonial Revival	Single Dwelling	9/28/2008	
	[house]				Comments: garage built under house				
2233 NE 20th Ave	Fraser, Allen & Bertha/Henry L Murton, House	3	EC	1904	Horizontal Board	Foursquare (Type)	Single Dwelling	9/28/2008	
	house]				Comments: no garage				
2236 NE 20th Ave		2	EC	c.1925	Vinyl Siding	Colonial Revival	Single Dwelling	9/28/2008	
	[house]				Comments: CG				
2243 NE 20th Ave	Jones, Clarence H & Ella S, House	3	EC	1910	Horizontal Board	Craftsman	Single Dwelling	9/28/2008	
	[house]				Comments: no garage				
2316-2318 NE 20th Ave		2	EC	c.1947	Stucco	Colonial Revival	Multiple Dwelling	9/28/2008	
	[duplex]				Comments: attached garages. Duplex				
2325 NE 20th Ave	McNair, House	2	EC	c.1910	Shake	Bungalow (Type)	Single Dwelling	9/19/2008	
	[house]				Comments: CG				
2328 NE 20th Ave	Haverstic, Edgar A & Jane S, House	3	EC	1911	Shingle Horizontal Board	Craftsman	Single Dwelling	9/28/2008	
	[house]				Comments: CG				
2337 NE 20th Ave	McNair, J Syd & Gertrude P, /J Pauer, House	3	EC	1908	Horizontal Board Shake	Foursquare (Type)	Single Dwelling	9/19/2008	
	[house]				Comments: no garage				
2349 NE 20th Ave		2	NC	c.1925	Shake	Late 19th/20th Period Revivals:	Single Dwelling	9/19/2008	
	[house]				Comments: NCG; appears to have been modified				
2404 NE 20th Ave	Starr, Claude D, House	2	EC	1907	Shingle	Craftsman	Single Dwelling	9/28/2008	
	[house]				Comments: CG				

Architectural Survey Data for Irvington Historic District
Oregon State Historic Preservation Office

Address/ Historic Name	Current-Other Names	Ht	Eval/ NR	Yr(s) Built	Materials	Arch Classifs/Styles	Orig. Use/ Plan (Type)	RLS / ILS Dates	Listed Date
2411 NE 20th Ave Norris, Sarah Mary		2	EC	c.1909	Shake	Bungalow (Type)	Single Dwelling	9/19/2008	
	<i>[house]</i>				<i>Comments: CG</i>				
2416 NE 20th Ave Bowman, Fred E. Cottage		2	EC	1909	Shingle	Craftsman	Single Dwelling	9/28/2008	
	<i>[house]</i>				<i>Comments: use of river rock</i>				
2425 NE 20th Ave Forsyth, G, House		2	EC	1908	Horizontal Board Shake	Bungalow (Type)	Single Dwelling	9/19/2008	
	<i>[house]</i>				<i>Comments: NCG Basalt pillars; half-timbered house and garage</i>				
2428 NE 20th Ave Thompson, John T, House		3	EC	1909	Horizontal Board	Bungalow (Type)	Single Dwelling	9/28/2008	
	<i>[house]</i>				<i>Comments: underground garage</i>				
2437 NE 20th Ave Blodgett, D L, House		3	EC	1908	Horizontal Board	Foursquare (Type)	Single Dwelling	9/19/2008	
	<i>[house]</i>				<i>Comments: no garage</i>				
2443 NE 20th Ave Jock, W C, House		3	EC	1909	Shake	Foursquare (Type)	Single Dwelling	8/19/2008	
	<i>[house]</i>								
2517 NE 20th Ave Goodsell, David/Luther H Borton, House		3	EC	1910	Horizontal Board	Foursquare (Type)	Single Dwelling	9/19/2008	
	<i>[house]</i>				<i>Comments: garage under house</i>				
2525 NE 20th Ave		2	EC	c.1923	Horizontal Board	Colonial Revival	Single Dwelling	9/19/2008	
	<i>[house]</i>				<i>Comments: CG</i>				
2526 NE 20th Ave		2	EC	1909	Horizontal Board	Bungalow (Type)	Single Dwelling	9/28/2008	
	<i>[house]</i>				<i>Comments: no garage. uses river rock</i>				
2535 NE 20th Ave		2	EC	c.1920	Horizontal Board	Colonial Revival	Single Dwelling	9/19/2008	
	<i>[house]</i>				<i>Comments: CG</i>				
2536 NE 20th Ave		3	EC	1910	Horizontal Board	Foursquare (Type)	Single Dwelling	9/28/2008	
	<i>[house]</i>				<i>Comments: CG</i>				
2546 NE 20th Ave		2	nC	c.1915	Horizontal Board	Bungalow (Type) Colonial Revival	Single Dwelling	9/28/2008	
	<i>[house]</i>				<i>Comments: 2nd floor dormer may have been added</i>				

Evaluation Codes: ES=eligible/significant EC=eligible/contributing NC=not eligible/non-contributing NP=not eligible/out of period UN=undetermined/lack of info XD=demolished
 NR Status Codes: NRI=individually listed NHD=listed in Hist Dist NRB=listed individually and w/i Hist Dist NHL=listed as National Hist Landmark

Architectural Survey Data for Irvington Historic District
Oregon State Historic Preservation Office

Address/ Historic Name	Current-Other Names	Ht	Eval/ NR	Yr(s) Built	Materials	Arch Classifs/Styles	Orig. Use/ Plan (Type)	RLS / ILS Dates	Listed Date
2547 NE 20th Ave		3	EC	c.1915	Horizontal Board Shake	Craftsman	Single Dwelling	9/19/2008	
	<i>[house]</i>				<i>Comments: CG</i>				
2604 NE 20th Ave	Johnson, Otto J, House	3	EC	1915	Horizontal Board	Craftsman	Single Dwelling	9/28/2008	
	<i>[house]</i>				<i>Comments: no garage</i>				
2607 NE 20th Ave	Harding, A H, House	3	EC	1910	Shake	Craftsman	Single Dwelling	9/19/2008	
	<i>[house]</i>				<i>Comments: no garage</i>				
2615 NE 20th Ave		2	NC	c.1922	Horizontal Board	Bungalow (Type) Classical Revival: other	Single Dwelling	9/19/2008	
	<i>[house]</i>				<i>Comments: heavily modified bungalow</i>				
2616 NE 20th Ave	Swift, H L/O C Wright, House	3	EC	c.1910	Vinyl Siding Shingle	Foursquare (Type)	Single Dwelling	9/28/2008	
	<i>[house]</i>				<i>Comments: no garage</i>				
2624 NE 20th Ave	Montgomery, Frank	2	EC	c.1909	Shingle	Craftsman	Single Dwelling	9/28/2008	
	<i>[house]</i>				<i>Comments: CG</i>				
2625 NE 20th Ave	Patterson, T, House	2	EC	1909	Shake	Bungalow (Type)	Single Dwelling	9/19/2008	
	<i>[house]</i>				<i>Comments: CG river rock columns and chimney</i>				
2636 NE 20th Ave	Richards, Burt W & Margaret H, House	2	EC	1914	Horizontal Board	Foursquare (Type) Prairie School	Single Dwelling	9/28/2008	
	<i>[house]</i>				<i>Comments: CG</i>				
2643 NE 20th Ave	Deggendorfer, Franz, House	2	EC	1910	Horizontal Board Shake	Craftsman	Single Dwelling	9/19/2008	
	<i>[house]</i>				<i>Comments: CG</i>				
2714 NE 20th Ave	McIntosh, H W/J A Kallstrom House	2	EC	1933	Standard Brick Stucco	Tudor Revival	Single Dwelling	9/28/2008	
	<i>[house]</i>				<i>Comments: CG</i>				
2724 NE 20th Ave		2	EC	1933	Standard Brick Vertical Board	Tudor Revival	Single Dwelling	9/28/2008	
	<i>[house]</i>				<i>Comments: CG</i>				

Architectural Survey Data for Irvington Historic District
Oregon State Historic Preservation Office

Address/ Historic Name	Current-Other Names	Ht	Eval/ NR	Yr(s) Built	Materials	Arch Classifs/Styles	Orig. Use/ Plan (Type)	RLS / ILS Dates	Listed Date
2725 NE 20th Ave Sharkey, Dr R L, House		2	EC	1922	Horizontal Board	Colonial Revival	Single Dwelling	9/19/2008	
	[house]				Comments: CG				
2727 NE 20th Ave		2	EC	c.1928	Horizontal Board	Colonial Revival	Single Dwelling	9/19/2008	
	[house]				Comments: CG				
2734 NE 20th Ave Durnston, Beth M, House		2	EC	1933	Standard Brick Horizontal Board	English Cottage	Single Dwelling	9/28/2008	
	[house]				Comments: CG				
2742 NE 20th Ave Wise, Wesley B, House		2	EC	1934	Standard Brick Horizontal Board	English Cottage	Single Dwelling	9/28/2008	
	[house]				Comments: CG				
2743 NE 20th Ave		2	EC	c.1922	Horizontal Board	Bungalow (Type) Colonial Revival	Single Dwelling	9/19/2008	
	[house]				Comments: CG eyebrow dormers				
2804 NE 20th Ave Lindquist, Eric, House		2	EC	1933	Standard Brick Horizontal Board	English Cottage	Single Dwelling	9/28/2008	
	[house]				Comments: CG				
2807 NE 20th Ave Chambers, George M, House		3	EC	1909	Horizontal Board	Foursquare (Type)	Single Dwelling	9/19/2008	
	[house]				Comments: CG				
2812 NE 20th Ave		2	EC	1925	Shake Stucco	English Cottage	Single Dwelling	9/28/2008	
	[house]				Comments: CG				
2817 NE 20th Ave Russell, Johnl (prob)		2	EC	c.1910	Horizontal Board	Bungalow (Type) Colonial Revival	Single Dwelling	9/19/2008	
	[house]				Comments: CG				
2824 NE 20th Ave		2	EC	c.1924	Horizontal Board	Bungalow (Type) Colonial Revival	Single Dwelling	9/28/2008	
	[house]				Comments: CG				
2827 NE 20th Ave		2	EC	c.1910	Cement Fiber Siding	Bungalow (Type) Colonial Revival	Single Dwelling	9/19/2008	
	[house]				Comments: no garage				

Architectural Survey Data for Irvington Historic District
Oregon State Historic Preservation Office

Address/ Historic Name	Current-Other Names	Ht	Eval/ NR	Yr(s) Built	Materials	Arch Classifs/Styles	Orig. Use/ Plan (Type)	RLS / ILS Dates	Listed Date
2834 NE 20th Ave Nelson, Herman, House		2	EC	c.1923	Horizontal Board	Colonial Revival	Single Dwelling	9/28/2008	
	[house]				Comments: no garage; possible addition in back				
2909 NE 20th Ave Minon, Dr, House		3	EC	1924	Horizontal Board	Colonial Revival	Single Dwelling	9/19/2008	
	[house]				Comments: no garage				
2926 NE 20th Ave Misener, Edward		3	EC	c.1911	Cement Fiber Siding	Foursquare (Type)	Single Dwelling	9/24/2008	
	[house]								
2934 NE 20th Ave		2	EC	c.1925	Stucco	English Cottage	Single Dwelling	9/24/2008	
	[house]								
2937 NE 20th Ave Jagger, Henry & Eva, House		3	EC	1911	Horizontal Board	Craftsman	Single Dwelling	9/19/2008	
	[house]				Comments: CG				
2944 NE 20th Ave		2	EC	c.1925	Stucco	English Cottage	Single Dwelling	9/24/2008	
	[house]								
2945 NE 20th Ave		2	NC	c.1924	Horizontal Board	English Cottage	Single Dwelling	9/19/2008	
	[house]				Comments: CG				
3003 NE 20th Ave		2	EC	c.1916	Horizontal Board	Colonial Revival	Single Dwelling	9/19/2008	
	[house]				Comments: no garage				
3004 NE 20th Ave		2	EC	c.1910	Cement Fiber Siding	Bungalow (Type)	Single Dwelling	9/24/2008	
	[house]								
3014 NE 20th Ave		3	EC	1913	Horizontal Board	Foursquare (Type) Colonial Revival	Single Dwelling	9/24/2008	
	[house]								
3015 NE 20th Ave		2	EC	c.1923	Horizontal Board	Colonial Revival	Single Dwelling	9/19/2008	
	[house]				Comments: NCG				
3026 NE 20th Ave Collins, Jessie B, House		3	EC	1910	Horizontal Board	Craftsman	Single Dwelling	9/24/2008	
	[house]								

Evaluation Codes: ES=eligible/significant EC=eligible/contributing NC=not eligible/non-contributing NP=not eligible/out of period UN=undetermined/lack of info XD=demolished
 NR Status Codes: NRI=individually listed NHD=listed in Hist Dist NRB=listed individually and w/i Hist Dist NHL=listed as National Hist Landmark

Architectural Survey Data for Irvington Historic District
Oregon State Historic Preservation Office

Address/ Historic Name	Current-Other Names	Ht	Eval/ NR	Yr(s) Built	Materials	Arch Classifs/Styles	Orig. Use/ Plan (Type)	RLS / ILS Dates	Listed Date
3027 NE 20th Ave		2	EC	c.1912	Horizontal Board	Colonial Revival	Single Dwelling	9/19/2008	
	<i>[house]</i>								<i>Comments: NCG</i>
3035 NE 20th Ave		2	EC	1912	Horizontal Board	Colonial Revival	Single Dwelling	9/19/2008	
Wold, Gurine, House									
	<i>[house]</i>								<i>Comments: no garage</i>
3036 NE 20th Ave		2	EC	c.1916	Horizontal Board	Foursquare (Type)	Single Dwelling	9/24/2008	
Moore, Dr Chester C, House									
	<i>[house]</i>								
3115 NE 20th Ave		2	EC	c.1923	Horizontal Board	Foursquare (Type) Colonial Revival	Single Dwelling	9/19/2008	
	<i>[house]</i>								<i>Comments: CG. possible addition to back of house</i>
3124 NE 20th Ave		2	EC	1933	Roman Brick Stucco	Tudor Revival	Single Dwelling	9/24/2008	
	<i>[house]</i>								
3125 NE 20th Ave		1	EC	c.1925	Shake	English Cottage	Single Dwelling	9/19/2008	
	<i>[house]</i>								<i>Comments: CG</i>
3136 NE 20th Ave		2	NC	1921	Shingle	English Cottage	Single Dwelling	9/19/2008	
Fitch, Otis & Estele T, House					1978 Stone:Other/Undefined				
	<i>[House]</i>								<i>Comments: attic skylights added in 1978</i>
3139 NE 20th Ave		2	NC	1919	Shingle	Colonial Revival	Single Dwelling	9/19/2008	
Johns, Henry G, House					1978 Wood:Other/Undefined	Craftsman			
	<i>[house]</i>								<i>Comments: Appears to have exterior modifications</i>
3142 NE 20th Ave		1	EC	1922	Shake	Bungalow (Type)	Single Dwelling	9/24/2008	
Densmore, Edgar A, House									
	<i>[house]</i>								
3145 NE 20th Ave		2	EC	1924	Shake	English Cottage	Single Dwelling	9/19/2008	
Bennett, William H, House									
	<i>[house]</i>								<i>Comments: no garage</i>
3204 NE 20th Ave		1	EC	1935	Stucco	Mediterranean Revival	Single Dwelling	9/24/2008	
Goulard, Arthur R, House									
	<i>[house]</i>								
3207 NE 20th Ave		2	EC	1923	Shake	English Cottage	Single Dwelling	9/19/2008	
Petrusich, R B, House									
	<i>[house]</i>								<i>Comments: CG</i>

Evaluation Codes: ES=eligible/significant EC=eligible/contributing NC=not eligible/non-contributing NP=not eligible/out of period UN=undetermined/lack of info XD=demolished
 NR Status Codes: NRI=individually listed NHD=listed in Hist Dist NRB=listed individually and w/i Hist Dist NHL=listed as National Hist Landmark

Architectural Survey Data for Irvington Historic District
Oregon State Historic Preservation Office

Address/ Historic Name	Current-Other Names	Ht	Eval/ NR	Yr(s) Built	Materials	Arch Classifs/Styles	Orig. Use/ Plan (Type)	RLS / ILS Dates	Listed Date
3214 NE 20th Ave Keller, Eugene C, House		1	EC	c.1938	Horizontal Board	English Cottage	Single Dwelling	9/24/2008	
	[house]								
3217 NE 20th Ave Burke, Vernon & Lucile J, House		2	EC	1918	Horizontal Board	Bungalow (Type)	Single Dwelling	9/19/2008	
	[house]								
									<i>Comments: asphalt roofing wrapped around eaves; NCG</i>
3225 NE 20th Ave Yerian, Walter, House		2	NC	1918	Horizontal Board Stucco	Foursquare (Type)	Single Dwelling	9/19/2008	
	[house]								<i>Comments: appears to have been greatly modified; enlarged 2nd floor</i>
3228 NE 20th Ave		2	EC	1918	Stucco Shake	Colonial Revival	Single Dwelling	9/24/2008	
	[house]								<i>Comments: enclosed front porch on side</i>
3238 NE 20th Ave Smith, Edgar W, House		2	EC	1917	Stucco	Prairie School	Single Dwelling	9/24/2008	
	[house]								
3239 NE 20th Ave Matschoek, J. Norman, House		2	EC	1917	Horizontal Board Standard Brick	Colonial Revival	Single Dwelling	9/19/2008	
	[house]								<i>Comments: CG</i>
3315 NE 20th Ave		2	EC	c.1922	Horizontal Board	Bungalow (Type) Colonial Revival	Single Dwelling	9/19/2008	
	[house]								<i>Comments: CG</i>
3316 NE 20th Ave		1	EC	c.1922	Horizontal Board	Bungalow (Type) Colonial Revival	Single Dwelling	9/24/2008	
	[house]								
3327 NE 20th Ave		2	EC	c.1920	Cement Fiber Siding	Bungalow (Type)	Single Dwelling	9/19/2008	
	[house]								<i>Comments: CG</i>
3328 NE 20th Ave		1	EC	c.1925	Horizontal Board	English Cottage	Single Dwelling	9/24/2008	
	[house]								
3335 NE 20th Ave		2	EC	c.1923	Horizontal Board	Bungalow (Type) Colonial Revival	Single Dwelling	9/19/2008	
	[house]								<i>Comments: CG</i>
3340 NE 20th Ave Bauman, Frank A & Josephine C, House		1	EC	1921	Horizontal Board	Bungalow (Type) Colonial Revival	Single Dwelling	9/24/2008	
	[house]								

Architectural Survey Data for Irvington Historic District
Oregon State Historic Preservation Office

Address/ Historic Name	Current-Other Names	Ht	Eval/ NR	Yr(s) Built	Materials	Arch Classifs/Styles	Orig. Use/ Plan (Type)	RLS / ILS Dates	Listed Date
3347 NE 20th Ave		2	EC	c.1917	Cement Fiber Siding	Bungalow (Type)	Single Dwelling	9/19/2008	
	[house]				Comments: no garage				
3348 NE 20th Ave		2	EC	c.1923	Horizontal Board	Colonial Revival	Single Dwelling	9/24/2008	
	[house]								
3403 NE 20th Ave		2	EC	c.1924	Shake	Bungalow (Type) Colonial Revival	Single Dwelling	9/19/2008	
	[house]				Comments: CG				
3410 NE 20th Ave		2	EC	c.1926	Pebble-finish Stucco	Tudor Revival	Single Dwelling	9/24/2008	
	Peterson, John Clyde & Mabel, House								
	[house]								
3415 NE 20th Ave		2	EC	c.1922	Horizontal Board	Bungalow (Type) Colonial Revival	Single Dwelling	9/19/2008	
	[house]				Comments: CG				
3418 NE 20th Ave		1	EC	c.1923	Horizontal Board	Colonial Revival	Single Dwelling	9/24/2008	
	[house]								
3427 NE 20th Ave		3	EC	c.1916	Horizontal Board	Foursquare (Type)	Single Dwelling	9/19/2008	
	[house]				Comments: CG				
3432 NE 20th Ave		2	EC	c.1926	Shake	English Cottage	Single Dwelling	9/24/2008	
	[house]								
3435 NE 20th Ave		2	EC	1931	Horizontal Board Standard Brick	English Cottage	Single Dwelling	9/19/2008	
	Samuels, H, House								
	[house]				Comments: CG				
3442 NE 20th Ave		2	EC	c.1923	Horizontal Board	Bungalow (Type) Colonial Revival	Single Dwelling	9/24/2008	
	[house]								
1805-1815 NE 21st Ave		2	NP	c.1968	Standard Brick Horizontal Board	Late 20th Century: Other	Multiple Dwelling	11/24/2008	
	[multi-family]				Comments: Multi-family				
1820 NE 21st Ave		1	NP	1950	Brick:Other/Undefined	Northwest Regional	Religious Facility	9/18/2008	
	Central Lutheran Church				2009 Wood:Other/Undefined				
	[Church]				Comments: Steeple rebuilt and installed 2009.; PEE 11/2007				

Architectural Survey Data for Irvington Historic District
Oregon State Historic Preservation Office

Address/ Historic Name	Current-Other Names	Ht	Eval/ NR	Yr(s) Built	Materials	Arch Classifs/Styles	Orig. Use/ Plan (Type)	RLS / ILS Dates	Listed Date
1919 NE 21st Ave		2	NP	c.1957	Roman Brick	Late 20th Century: Other	Multiple Dwelling	11/28/2008	
	[multi-family]				Comments: Multi-family use; Condos				
2001-2015 NE 21st Ave		2	NP	c.1968	Standard Brick	Late 20th Century: Other	Multiple Dwelling	11/28/2008	
	[multi-family]				Comments: Multi-family use				
2023 NE 21st Ave		3	EC	1900	Horizontal Board	Queen Anne	Single Dwelling	11/28/2008	
Prescott, Charles H & Georgiana B, House	[house]				Comments: CG				
2123 NE 21st Ave		3	ES	1909	Stucco	Colonial Revival	Single Dwelling	9/17/2008	8/1/1997
Dickson, Henry B, House	[house]				NRI Wood:Other/Undefined				
2124-2126 NE 21st Ave		2	EC	c.1926	Stucco	Colonial Revival	Multiple Dwelling	9/17/2008	
	[duplex]				Comments: no garage; duplex; first floor windows replaced				
2133 NE 21st Ave		2	EC	1909	Shingle	Colonial Revival	Single Dwelling	11/8/2008	
White, L Ward & Gertrude D, House	[house]				Comments: garage built into front bank				
2138 NE 21st Ave		2	EC	c.1907	Shingle	Colonial Revival	Single Dwelling	9/17/2008	
	[house]				c.1930 Comments: NCG built into front bank. Original date incorrect unless moved or modified. Current structure within POS.				
2144 NE 21st Ave		2	EC	c.1929	Shake	Bungalow (Type)	Single Dwelling	9/17/2008	
	[house]				Comments: attached garage				
2201-2211 NE 21st Ave		3	EC	1906	Shingle	Arts & Crafts	Multiple Dwelling	11/8/2008	
Lawrence, Ellis Fuller, duplex					1960 Wood:Other/Undefined		English Cottage	5/1/1988	
	[duplex]				Comments: parking in rear. home of Ellis Lawrence and mother/sister				
2204 NE 21st Ave		2	EC	c.1928	Horizontal Board	Bungalow (Type)	Single Dwelling	9/17/2008	
	[house]				Comments: CG				
2216 NE 21st Ave		3	NC	1907	Shingle	Foursquare (Type)	Single Dwelling	9/17/2008	
Stewart, David E, House	[duplex]				Comments: duplex conversion; many modifications				
2227 NE 21st Ave		2	EC	c.1910	Horizontal Board	Craftsman	Single Dwelling	11/8/2008	
Stewart, D E/W R Bagot, House	[house]				Poured Concrete Comments: garage built into bank/may not be original				

Architectural Survey Data for Irvington Historic District
Oregon State Historic Preservation Office

Address/ Historic Name	Current-Other Names	Ht	Eval/ NR	Yr(s) Built	Materials	Arch Classifs/Styles	Orig. Use/ Plan (Type)	RLS / ILS Dates	Listed Date
2228 NE 21st Ave Steward, Dr Archibald J, House		3	EC	1907	Horizontal Board Shingle	English Cottage	Single Dwelling	9/17/2008	
	[house]				Comments: attached garage				
2241 NE 21st Ave Bryden, Addie/Effie Y Powell, House		3	EC	1908	Horizontal Board	Foursquare (Type)	Single Dwelling	11/8/2008	
	[house]				Comments: NCG basalt rocks at porch				
2242 NE 21st Ave Stewart, John & Clara, House		3	EC	1907	Horizontal Board Shingle	Craftsman	Single Dwelling	9/17/2008	
	[house]				Comments: open ballestrade;garage around corner				
2329 NE 21st Ave Goodsell, David Jr, House		3	EC	1910	Cement Fiber Siding	Foursquare (Type)	Single Dwelling	11/8/2008	
	[house]				Comments: CG				
2343 NE 21st Ave Palmer, Harry P/A J Degolyer, House		3	EC	1910	Horizontal Board	Craftsman	Single Dwelling	11/8/2008	
	[house]				Comments: CG				
2405 NE 21st Ave Chalowpka, August G/A Knapp, House		2	EC	1908	Shingle	Bungalow (Type)	Single Dwelling	11/8/2008	
	[house]				Comments: garage built under house				
2418 NE 21st Ave Solyan, Jack, House		2	EC	c.1941	Standard Brick Horizontal Board	WWII Era Cottage (Type) Colonial Revival	Single Dwelling	9/17/2008	
	[house]				Comments: under house garage				
2419 NE 21st Ave Deuster, F, House		2	NC	c.1924	Shingle	Colonial Revival	Single Dwelling	11/8/2008	
	[house]				Comments: CG; appears side entry porch has been enclosed with balcony above; date unknown.				
2424 NE 21st Ave Arnold, A Kenneth, House		2	EC	c.1939	Horizontal Board	Colonial Revival	Single Dwelling	9/17/2008	
	[house]				Comments: CG				
2434 NE 21st Ave Brenneke, Walter L, House		2	EC	c.1939	Horizontal Board	Minimal Traditional Colonial Revival	Single Dwelling	9/17/2008	
	[house]				Comments: CG				
2439 NE 21st Ave Miller, Henry B & Mary L, House		3	ES NRI	1911	Brick:Other/Undefined Horizontal Board	Tudor Revival Craftsman	Single Dwelling	9/17/2008	10/30/1989
	[house]								

Architectural Survey Data for Irvington Historic District
Oregon State Historic Preservation Office

Address/ Historic Name	Current-Other Names	Ht	Eval/ NR	Yr(s) Built	Materials	Arch Classifs/Styles	Orig. Use/ Plan (Type)	RLS / ILS Dates	Listed Date
2444 NE 21st Ave Kellstrom, J A, House		2	EC	c.1938	Shingle Horizontal Board	Minimal Traditional Colonial Revival	Single Dwelling	9/17/2008	
	<i>[house]</i>				<i>Comments: CG</i>				
2509 NE 21st Ave See, Will & Mary Ward/H D Haley, House		2	EC	1909	Shingle	Bungalow (Type)	Single Dwelling	11/8/2008	
	<i>[house]</i>				<i>Comments: CG. Owner says some portion of porch was removed. Haley descendents occupiers since 1920</i>				
2512 NE 21st Ave Wilcox, Lyman & Alice, House		3	EC	1910	Shingle	Foursquare (Type)	Single Dwelling	9/17/2008	
	<i>[house]</i>				<i>Comments: CG. basalt stone on porch, leaded glass</i>				
2517 NE 21st Ave Armstrong, J J, House		2	EC	1912	Horizontal Board Standard Brick	Craftsman	Single Dwelling	11/8/2008	
	<i>[house]</i>				<i>Comments: NCG. mosaic and pebble front gable</i>				
2525 NE 21st NE Cochran, N V, House		3	EC	1909	Cement Fiber Siding	Foursquare (Type)	Single Dwelling	11/8/2008	
	<i>[house]</i>				<i>Comments: no garage portion of porch enclosed</i>				
2528 NE 21st Ave Pernot, Emile F & Edith, House		3	EC	1910	Horizontal Board	Craftsman	Single Dwelling	9/17/2008	
	<i>[house]</i>				<i>Comments: CG</i>				
2537 NE 21st Ave Keeney, Edgar L.		3	NC	c.1908	Horizontal Board	Foursquare (Type)	Single Dwelling	11/8/2008	
	<i>[house]</i>				<i>Comments: no garage; lost original porch. Owner will restore from historic photographs</i>				
2538 NE 21st Ave Gregg, Norris and Helen		3	EC	1910	Horizontal Board	Craftsman	Single Dwelling	9/17/2008	
	<i>[house]</i>				<i>Comments: no garage</i>				
2546 NE 21st Ave		3	EC	c.1910	Horizontal Board	Craftsman	Single Dwelling	9/17/2008	
	<i>[house]</i>				<i>Comments: CG</i>				
2607 NE 21st Ave Casey, John N, House		3	EC	1911	Stucco Shingle	Arts & Crafts Tudor Revival	Single Dwelling	11/8/2008	
	<i>[house]</i>				<i>Comments: CG basalt stone on porch</i>				
2608 NE 21st Ave Calhoun, O C, House		3	EC	1912	Standard Brick Horizontal Board	Colonial Revival Classical Revival: other	Single Dwelling	9/17/2008	
	<i>[house]</i>				<i>Comments: concrete sills and capstones, 9/1 windows. NCG</i>				

Architectural Survey Data for Irvington Historic District
Oregon State Historic Preservation Office

Address/ Historic Name	Current-Other Names	Ht	Eval/ NR	Yr(s) Built	Materials	Arch Classifs/Styles	Orig. Use/ Plan (Type)	RLS / ILS Dates	Listed Date
2621 NE 21st Ave		2	EC	c.1924	Horizontal Board	Bungalow (Type) English Cottage	Single Dwelling	11/8/2008	
	[house]				Comments: rolled asphalt at eaves to look like thatch; clinker brick chimney; porch rails not original. CG				
2628 NE 21st Ave		2	NC	c.1910	Horizontal Board	Bungalow (Type)	Single Dwelling	10/17/2008	
	[house]				Comments: badly modified; addition to second floor with carport underneath				
2633 NE 21st Ave Coleman & Ginn		3	EC	c.1911	Cement Fiber Siding	Foursquare (Type)	Single Dwelling	11/8/2008	
	[house]				Comments: garage recently rebuilt; stained glass				
2721 NE 21st Ave McFadden, Carl F, House		2	EC	c.1934	Standard Brick Shingle	English Cottage	Single Dwelling	11/8/2008	
	[house]				Comments: CG. half-timbered				
2726 NE 21st Ave Jennings, J J, House		3	NC	1910	Horizontal Board	Foursquare (Type)	Single Dwelling	9/17/2008	
	[house]				Comments: several modifications; replaced windows				
2727 NE 21st Ave McCurrach, David F, House		2	EC	1934	Standard Brick Horizontal Board	English Cottage	Single Dwelling	11/8/2008	
	[house]				Comments: CG				
2738 NE 21st Ave Gowens, D H, House		2	EC	1924	Horizontal Board	Colonial Revival	Single Dwelling	9/17/2008	
	[house]				Comments: CG				
2741 NE 21st Ave Detlofsen, L. B, House		2	NP	1948	Shake Roman Brick	Ranch (Type)	Single Dwelling	11/8/2008	
	[house]				Comments: added room (and garage) on front; material differs from rest of house				
2802 NE 21st Ave		3	EC	c.1913	Standard Brick Shingle	Craftsman	Single Dwelling	9/17/2008	
	[house]				Comments: replaced windows; currently undergoing restoration by new owners				
2809 NE 21st Ave Boyer, W S, House		2	EC	1926	Shake	English Cottage	Single Dwelling	11/8/2008	
	[house]				Comments: attached garage				
2810 NE 21st Ave		3	EC	c.1911	Shingle Horizontal Board	Craftsman	Single Dwelling	9/17/2008	
	[duplex]				Comments: CG				
2819 NE 21st Ave		3	EC	1926	Shingle Horizontal Board	English Cottage	Single Dwelling	9/17/2008	
	[house]				Comments: CG. Duplex conversion				

Architectural Survey Data for Irvington Historic District
Oregon State Historic Preservation Office

Address/ Historic Name	Current-Other Names	Ht	Eval/ NR	Yr(s) Built	Materials	Arch Classifs/Styles	Orig. Use/ Plan (Type)	RLS / ILS Dates	Listed Date
2824 NE 21st Ave		2	NP	c.1961	Vertical Board	Late 20th Century: Other	Single Dwelling	9/17/2008	
	[house]								
2831 NE 21st Ave		2	EC	1923	Shingle	Colonial Revival	Single Dwelling	11/8/2008	
	Weatherford, A W, House								
	[house]								
2840 NE 21st Ave		2	EC	c.1925	Stucco	Mediterranean Revival	Single Dwelling	9/17/2008	
	Powers, D E, House				Horizontal Board				
	[house]								
2841-2843 NE 21st Ave		3	EC	c.1924	Stucco	English Cottage	Multiple Dwelling	11/8/2008	
	[duplex]								
2905 NE 21st Ave		2	EC	1922	Stucco	Colonial Revival	Single Dwelling	11/8/2008	
	Caples, J R, House								
	[house]								
2915 NE 21st Ave		2	EC	c.1923	Vinyl Siding	English Cottage	Single Dwelling	11/8/2008	
	[house]								
2916 NE 21st Ave		2	EC	c.1920	Horizontal Board	Colonial Revival	Single Dwelling	9/17/2008	
	[house]								
2924 NE 21st Ave		3	EC	c.1913	Vinyl Siding	Foursquare (Type)	Single Dwelling	9/17/2008	
	[house]								
2927 NE 21st Ave		3	EC	c.1910	Horizontal Board	Craftsman	Single Dwelling	11/8/2008	
	[house]								
2934 NE 21st Ave		2	EC	c.1927	Shake	Bungalow (Type) Colonial Revival	Single Dwelling	9/17/2008	
	[house]								
2935 NE 21st Ave		2	EC	1921	Horizontal Board	Colonial Revival	Single Dwelling	11/8/2008	
	Margason, Dr Meryl & Margaret, House								
	[house]								
2943 NE 21st Ave		2	EC	c.1922	Horizontal Board	Bungalow (Type) Colonial Revival	Single Dwelling	11/8/2008	
	[house]								
	[house]								

Evaluation Codes: ES=eligible/significant EC=eligible/contributing NC=not eligible/non-contributing NP=not eligible/out of period UN=undetermined/lack of info XD=demolished
 NR Status Codes: NRI=individually listed NHD=listed in Hist Dist NRB=listed individually and w/i Hist Dist NHL=listed as National Hist Landmark

Architectural Survey Data for Irvington Historic District
Oregon State Historic Preservation Office

Address/ Historic Name	Current-Other Names	Ht	Eval/ NR	Yr(s) Built	Materials	Arch Classifs/Styles	Orig. Use/ Plan (Type)	RLS / ILS Dates	Listed Date
2944 NE 21st Ave		2	EC	c.1925	Cement Fiber Siding	English Cottage	Single Dwelling	9/17/2008	
	<i>[house]</i>				<i>Comments: CG</i>				
3004 NE 21st Ave		2	EC	c.1925	Shingle	English Cottage	Single Dwelling	9/17/2008	
	<i>[house]</i>				<i>Comments: CG</i>				
3005 NE 21st Ave		2	EC	1916	Cement Fiber Siding	Colonial Revival	Single Dwelling	11/8/2008	
Fox, Thomas J, House									
	<i>[house]</i>				<i>Comments: paired columns; arched portico. CG</i>				
3014 NE 21st Ave		2	EC	c.1923	Horizontal Board	Colonial Revival	Single Dwelling	9/17/2008	
	<i>[house]</i>				<i>Comments: CG</i>				
3017 NE 21st Ave		3	EC	c.1911	Horizontal Board	Foursquare (Type)	Single Dwelling	11/8/2008	
	<i>[house]</i>				<i>Comments: CG</i>				
3026 NE 21st Ave		3	EC	c.1912	Horizontal Board	Foursquare (Type)	Single Dwelling	9/17/2008	
Hartje, Henry, House									
	<i>[house]</i>				<i>Comments: no garage</i>				
3027 NE 21st Ave		2	EC	c.1922	Horizontal Board	Minimal Traditional	Single Dwelling	11/8/2008	
	<i>[house]</i>				<i>Comments: Porte cochere; no garage</i>				
3034 NE 21st Ave		2	EC	c.1922	Horizontal Board	Bungalow (Type)	Single Dwelling	9/17/2008	
	<i>[house]</i>				<i>Comments: NCG</i>				
3035 NE 21st Ave		2	EC	c.1912	Horizontal Board	Foursquare (Type)	Single Dwelling	9/18/2008	
	<i>[house]</i>				<i>Comments: no garage</i>				
3047 NE 21st Ave		2	EC	c.1940	Horizontal Board Standard Brick	English Cottage	Single Dwelling	11/8/2008	
Aldrich, Chriss P, House									
	<i>[house]</i>								
3109 NE 21st Ave		3	EC	1912	Shingle	Colonial Revival	Single Dwelling	1/15/2009	
Nelson, J S, House									
	<i>[House]</i>				<i>Comments: No garage.</i>				
3114 NE 21st Ave		1	EC	1939	Stucco	International	Single Dwelling	9/17/2008	
Rasencrantz, Louis M, House									
	<i>[house]</i>				<i>Comments: garage under house</i>				

Architectural Survey Data for Irvington Historic District
Oregon State Historic Preservation Office

Address/ Historic Name	Current-Other Names	Ht	Eval/ NR	Yr(s) Built	Materials	Arch Classifs/Styles	Orig. Use/ Plan (Type)	RLS / ILS Dates	Listed Date
3125 NE 21st Ave		2	EC	c.1924	Horizontal Board	Colonial Revival	Single Dwelling	9/24/2008	
	[house]								
3126 NE 21st Ave		2	EC	c.1940	Horizontal Board Standard Brick	Tudor Revival	Single Dwelling	9/17/2008	
Rose, Martin W, House	[house]				Comments: garage under house				
3140 NE 21st Ave		2	EC	c.1939	Horizontal Board Standard Brick	Minimal Traditional	Single Dwelling	9/17/2008	
Schefter, Rolden, A, House	[house]				Comments: garage under house				
3145 NE 21st Ave		3	EC	1912	Horizontal Board	Foursquare (Type)	Single Dwelling	9/24/2008	
Taggart, Edward T & Eugenia, House	[house]								
3200 NE 21st Ave		2	EC	c.1939	Horizontal Board	English Cottage	Single Dwelling	9/17/2008	
Tymer, Henry A, House	[house]				Comments: garage under house				
3205 NE 21st Ave		2	EC	1912	Horizontal Board Clinker Brick	Bungalow (Type)	Single Dwelling	9/24/2008	
Dillon, Louis M & Ruth, House	[house]								
3214 NE 21st Ave		2	EC	c.1938	Horizontal Board	English Cottage	Single Dwelling	9/17/2008	
Spellman, Jack B, House	[house]				Comments: garage under house				
3215 NE 21st Ave		2	NC	c.1940	Horizontal Board Vertical Board	Colonial Revival	Single Dwelling	9/24/2008	
Rodensky, Harry, House	[house]				Comments: porch may be enclosed; date?				
3224 NE 21st Ave		1	EC	1936	Stucco	Spanish Revival	Single Dwelling	9/17/2008	
Pendleton, George C & Estella/Tarlow Bend, House	[house]				Comments: garage under house; tile roof				
3225 NE 21st Ave		2	NP	c.1953	Horizontal Board	Colonial Revival	Single Dwelling	9/24/2008	
	[house]								
3241 NE 21st Ave		3	EC	1911	Horizontal Board	Craftsman	Single Dwelling	9/24/2008	
Clarkson, Jason F & Lucy I	[house]								
3307 NE 21st Ave		2	EC	c.1922	Shingle	Colonial Revival	Single Dwelling	9/24/2008	
	[house]								

Architectural Survey Data for Irvington Historic District
Oregon State Historic Preservation Office

Address/ Historic Name	Current-Other Names	Ht	Eval/ NR	Yr(s) Built	Materials	Arch Classifs/Styles	Orig. Use/ Plan (Type)	RLS / ILS Dates	Listed Date
3315 NE 21st Ave		2	EC	c.1924	Horizontal Board	Bungalow (Type)	Single Dwelling	9/24/2008	
	[house]								
3324 NE 21st Ave	Horr, Edwin & Della, House	2	EC	1917	Horizontal Board	Spanish Revival	Single Dwelling	8/10/2008	
	[house]				Comments: no garage				
3325 NE 21st Ave		1	EC	c.1923	Horizontal Board	Bungalow (Type) Colonial Revival	Single Dwelling	9/24/2008	
	[house]								
3334 NE 21st Ave		2	EC	c.1915	Horizontal Board Standard Brick	Bungalow (Type)	Single Dwelling	8/10/2008	
	[house]				Comments: no garage				
3335 NE 21st Ave		1	EC	c.1922	Horizontal Board	Bungalow (Type) Colonial Revival	Single Dwelling	9/24/2008	
	[house]								
3342 NE 21st Ave		2	EC	c.1926	Shingle Stucco	Tudor Revival	Single Dwelling	8/10/2008	
	[house]				Comments: CG				
3345 NE 21st Ave		2	EC	c.1922	Horizontal Board	Colonial Revival	Single Dwelling	9/24/2008	
	[house]								
3404 NE 21st Ave		2	EC	c.1920	Shingle Shake	Bungalow (Type)	Single Dwelling	8/10/2008	
	[house]				Comments: CG				
3405 NE 21st Ave		2	EC	c.1925	Horizontal Board	English Cottage	Single Dwelling	9/24/2008	
	[house]								
3415 NE 21st Ave	Henkel, Fred W & Selma, House	3	EC	1921	Horizontal Board	Colonial Revival	Single Dwelling	9/24/2008	
	[house]								
3420 NE 21st Ave	Walker, Floyd L & Joyce R, House	2	EC	1926	Stucco	English Cottage	Single Dwelling	10/8/2008	
	[house]				Comments: CG				
3423 NE 21st Ave		2	NC	c.1890	Horizontal Board Shingle	English Cottage	Single Dwelling	9/24/2008	
	[house]				Comments: Modified Queen Anne if date is correct or may have been replaced. If so, may be within POS				

Architectural Survey Data for Irvington Historic District
Oregon State Historic Preservation Office

Address/ Historic Name	Current-Other Names	Ht	Eval/ NR	Yr(s) Built	Materials	Arch Classifs/Styles	Orig. Use/ Plan (Type)	RLS / ILS Dates	Listed Date
3428 NE 21st Ave	Bauman, Frank A & Josephine, House	3	NC	1914	Horizontal Board	Craftsman	Single Dwelling	8/10/2008	
	<i>[house]</i>				<i>Comments: Building raised; new foundation and windows</i>				
3435 NE 21st Ave		1	EC	c.1923	Horizontal Board	Minimal Traditional	Single Dwelling	9/24/2008	
	<i>[house]</i>								
3436 NE 21st Ave		2	EC	c.1917	Horizontal Board	Bungalow (Type)	Single Dwelling	8/10/2008	
	<i>[house]</i>				<i>Comments: CG</i>				
3445 NE 21st Ave		2	EC	c.1931	Standard Brick	Tudor Revival	Single Dwelling	9/24/2008	
	<i>[house]</i>								
3446 NE 21st Ave		1	EC	c.1917	Horizontal Board	Bungalow (Type)	Single Dwelling	8/10/2008	
	<i>[house]</i>				<i>Comments: CG</i>				
1737 NE 22nd Ave		2	NP	c.1952	Horizontal Board Standard Brick	Colonial Revival	Multiple Dwelling	11/23/2008	
	<i>four-plex</i>				<i>Comments: Four-plex</i>				
1911 NE 22nd Ave		2	EC	c.1922	Stucco Standard Brick	Mediterranean Revival	Multiple Dwelling	11/28/2008	
	<i>[four-plex]</i>				<i>Comments: Four-plex</i>				
1914 NE 22nd Ave	Lytle, Robert F, House Portland White House Bed & Breakfast Inn	2	ES NRI	1911 1912	Stucco Wood:Other/Undefined	Mediterranean Revival Classical Revival: other	Single Dwelling	11/28/2008	5/19/1983
1927 NE 22nd Ave	Lakin, L O, House	3	EC	c.1911	Aluminum Siding	Craftsman	Single Dwelling	11/28/2008	
	<i>[house]</i>								
2002-2012 NE 22nd Ave		2	NP	c.1962	Roman Brick Vertical Board	Late 19th/20th Period Revivals:	Multiple Dwelling	10/26/2008	
	<i>[multi-family]</i>				<i>Comments: multi-family</i>				
2005 NE 22nd Ave		3	EC	c.1907	Horizontal Board	Foursquare (Type)	Single Dwelling	10/26/2008	
	<i>[house]</i>								
2024 NE 22nd Ave	Foster, Elizabeth	2	EC	c.1906	Cement Fiber Siding Vertical Board	Colonial Revival	Single Dwelling	10/26/2008	
	<i>[duplex]</i>				<i>Comments: duplex conversion 1939; 2nd story added to NC garage</i>				

Architectural Survey Data for Irvington Historic District
Oregon State Historic Preservation Office

Address/ Historic Name	Current-Other Names	Ht	Eval/ NR	Yr(s) Built	Materials	Arch Classifs/Styles	Orig. Use/ Plan (Type)	RLS / ILS Dates	Listed Date
2123-2125 NE 22nd Ave		2	EC	c.1926	Stucco	Mediterranean Revival	Multiple Dwelling	10/18/2008	
	<i>[duplex]</i>				<i>Comments: no garage</i>				
2126 NE 22nd Ave		3	EC	1910	Horizontal Board	Craftsman	Single Dwelling	10/18/2008	
Wells, James T, House									
	<i>[house]</i>				<i>Comments: CG</i>				
2135 NE 22nd Ave		2	EC	c.1944	Half Timbering Shake	Tudor Revival	Single Dwelling	10/18/2008	
Wittoch, Julius B, House									
	<i>[house]</i>				<i>Comments: no garage</i>				
2136 NE 22nd Ave		3	EC	1911	Horizontal Board	Craftsman	Single Dwelling	10/18/2008	
Branch, W T, House									
	<i>[house]</i>				<i>Comments: attached garage</i>				
2144 NE 22nd Ave		3	EC	c.1911	Horizontal Board	Craftsman	Single Dwelling	10/18/2008	
	<i>[house]</i>				<i>Comments: CG</i>				
2145 NE 22nd Ave		2	EC	c.1940	Horizontal Board	Minimal Traditional Colonial Revival	Single Dwelling	10/18/2008	
Peck, Valentine Mrs, House									
	<i>[house]</i>				<i>Comments: garage under house</i>				
2206 NE 22nd Ave		3	EC	c.1909	Horizontal Board	Craftsman	Single Dwelling	10/18/2008	
Burke, J R, House									
	<i>[house]</i>				<i>Comments: CG</i>				
2207 NE 22nd Ave		3	EC	c.1907	Horizontal Board Shingle	Foursquare (Type)	Single Dwelling	10/18/2008	
	<i>[house]</i>				<i>Comments: CG</i>				
2215 NE 22nd Ave		2	NC	c.1908	Horizontal Board	Colonial Revival Prairie School	Multiple Dwelling	10/18/2008	
Greenough									
	<i>[four-plex]</i>				<i>Comments: fourplex but doesn't look like it is</i>				
2218 NE 22nd Ave		3	EC	c.1910	Cement Fiber Siding	Craftsman	Single Dwelling	10/18/2008	
Cooper, E. Levi									
	<i>[house]</i>				<i>Comments: no garage. some windows not original</i>				
2225 NE 22nd Ave		3	EC	1912	Horizontal Board Cast Stone	Craftsman	Single Dwelling	10/18/2008	
Coolidge, Charles A & Mary C, House									
	<i>[house]</i>				<i>Comments: CG</i>				
2228 NE 22nd Ave		3	EC	c.1910	Horizontal Board Shingle	Craftsman	Single Dwelling	10/18/2008	
Security Savings & Trust Co.									
	<i>[house]</i>				<i>Comments: CG</i>				

Architectural Survey Data for Irvington Historic District
Oregon State Historic Preservation Office

Address/ Historic Name	Current-Other Names	Ht	Eval/ NR	Yr(s) Built	Materials	Arch Classifs/Styles	Orig. Use/ Plan (Type)	RLS / ILS Dates	Listed Date
2239 NE 22nd Ave	Capron, Albert J & Elizabeth C, House	3	NC	1903 1978	Horizontal Board	Colonial Revival Craftsman	Single Dwelling	10/18/2008	
	[house]			Comments: Moved to this location in 1978 from 20th & Tillamook and enlarged.					
2336 NE 22nd Ave	White, J C, House	3	EC	1910	Horizontal Board	Foursquare (Type)	Single Dwelling	10/18/2008	
	[house]			Comments: no garage					
2348 NE 22nd Ave		2	NP	c.1953	Brick:Other/Undefined	Ranch (Type)	Single Dwelling	10/18/2008	
	[house]			Comments: garage under house					
2410 NE 22nd Ave	Palmer, H P, House	2	NC	1911	Horizontal Board	Craftsman	Single Dwelling	10/18/2008	
	[house]			Comments: CG. Possible enclosure of side porch and addition on south façade					
2415 NE 22nd Ave	Barendrick, Wm W, House	2	EC	c.1939	Horizontal Board Shingle	Colonial Revival	Single Dwelling	10/18/2008	
	[house]			Comments: CG					
2424 NE 22nd Ave		3	EC	c.1911	Horizontal Board	Craftsman	Single Dwelling	10/18/2008	
	[house]			Comments: CG					
2425 NE 22nd Ave	Adams, Milton E, House	2	EC	1939	Horizontal Board Shingle	Minimal Traditional Colonial Revival	Single Dwelling	10/18/2008	
	[house]			Comments: CG					
2435 NE 22nd Ave	Deutsch, Henry C, House	2	EC	1939	Horizontal Board	Colonial Revival	Single Dwelling	10/18/2008	
	[house]			Comments: CG					
2442 NE 22nd Ave		2	EC	1925	Stucco Half Timbering	Tudor Revival	Single Dwelling	10/18/2008	
	[house]			Comments: CG					
2517 NE 22nd Ave	Carson, A L, House	2	EC	1923	Shingle	English Cottage	Single Dwelling	10/18/2008	
	[house]			Comments: CG					
2527 NE 22nd Ave		2	EC	c.1926	Stucco	Mediterranean Revival	Single Dwelling	10/18/2008	
	[house]			Comments: NCG					
2535 NE 22nd Ave	Greenberg, David H, House	2	EC	c.1941	Horizontal Board	English Cottage	Single Dwelling	10/18/2008	
	[house]			Comments: CG; arbor added across entry					

Architectural Survey Data for Irvington Historic District
Oregon State Historic Preservation Office

Address/ Historic Name	Current-Other Names	Ht	Eval/ NR	Yr(s) Built	Materials	Arch Classifs/Styles	Orig. Use/ Plan (Type)	RLS / ILS Dates	Listed Date
2545 NE 22nd Ave	Sheehy, Mrs. William, House	2	EC	1925	Horizontal Board	Colonial Revival	Single Dwelling	10/18/2008	
	[house]				Comments: no garage				
2548 NE 22nd Ave	Mautz, E.G.	3	NC	c.1911	Shake	Colonial Revival	Single Dwelling	10/18/2008	
	[house]				Comments: CG. Replaced windows, resided (original surface unknown). Possible shortening of eaves.				
2609 NE 22nd Ave	Young, John Quigley	3	EC	c.1911	Horizontal Board	Bungalow (Type)	Single Dwelling	10/18/2008	
	[house]				Comments: CG				
2612-2614 NE 22nd Ave		1	NP	c.1950	Brick:Other/Undefined	Ranch (Type)	Multiple Dwelling	10/18/2008	
	[duplex]				Comments: Tri-plex				
2615 NE 22nd Ave	Hyams, T.L.	3	NC	c.1911	Horizontal Board	Colonial Revival	Single Dwelling	10/18/2008	
	[house]				Comments: CG. Appears to have alteration to front porch; replaced columns.				
2626 NE 22nd Ave		3	EC	c.1910	Horizontal Board	Foursquare (Type)	Single Dwelling	10/18/2008	
	[house]				Comments: no garage				
2627 NE 22nd Ave		2	EC	c.1923	Vinyl Siding	Colonial Revival	Single Dwelling	10/18/2008	
	[house]				Comments: CG				
2708 NE 22nd Ave		2	EC	c.1910	Shingle	Colonial Revival	Single Dwelling	9/24/2008	
	[house]				Comments: NCG				
2722 NE 22nd Ave		2	EC	c.1911	Horizontal Board	Colonial Revival	Single Dwelling	9/24/2008	
	[house]				Comments: NCG				
2736 NE 22nd Ave	Mitchell, M, House	2	EC	1909	Horizontal Board Shingle	Craftsman	Single Dwelling	9/24/2008	
	[house]				Comments: NCG. Swiss chalet style				
2737 NE 22nd Ave	Minto, John W, House	2	EC	1909	Shingle	Bungalow (Type)	Single Dwelling	8/10/2008	
	[house]				Comments: NCG; clinker brick chimney				
2746 NE 22nd Ave		2	EC	c.1909	Horizontal Board	Bungalow (Type)	Single Dwelling	9/24/2008	
	[house]				Comments: NCG				

Architectural Survey Data for Irvington Historic District
Oregon State Historic Preservation Office

Address/ Historic Name	Current-Other Names	Ht	Eval/ NR	Yr(s) Built	Materials	Arch Classifs/Styles	Orig. Use/ Plan (Type)	RLS / ILS Dates	Listed Date
2747 NE 22nd Ave		2	EC	c.1909	Shingle	Foursquare (Type)	Single Dwelling	8/10/2008	
	[house]				Comments: CG				
2803 NE 22nd Ave		2	EC	c.1911	Shingle	Bungalow (Type)	Single Dwelling	8/10/2008	
	[house]				Comments: CG				
2806 NE 22nd Ave		2	EC	c.1910	Horizontal Board	Foursquare (Type)	Single Dwelling	9/24/2008	
	[house]				Comments: NCG				
2814 NE 22nd Ave		2	EC	1913	Horizontal Board Shingle	Colonial Revival	Single Dwelling	9/24/2008	
	[house]				Comments: NCG				
2817 NE 22nd Ave		2	EC	c.1910	Shingle Concrete Block	Bungalow (Type)	Single Dwelling	8/10/2008	
	[house]				Comments: poured concrete to look like basalt				
2824 NE 22nd Ave		2	EC	c.1927	Stucco Shingle	English Cottage	Single Dwelling	9/24/2008	
	[house]				Comments: front porch may have been replaced; NCG				
2827 NE 22nd Ave		2	EC	c.1920	Aluminum Siding	Bungalow (Type) English Cottage	Single Dwelling	8/10/2008	
	[house]				Comments: windows replaced; garage under house				
2834 NE 22nd Ave		2	EC	1922	Horizontal Board Shingle	Bungalow (Type) Colonial Revival	Single Dwelling	9/23/2008	
	[house]				Comments: NCG				
2844 NE 22nd Ave		2	EC	c.1910	Shingle	Bungalow (Type)	Single Dwelling	9/24/2008	
	[house]								
2917 NE 22nd Ave Boyd, Hugh J & Henrietta, House		2	EC	1925	Horizontal Board	Colonial Revival	Single Dwelling	8/10/2008	
	[house]				Comments: CG				
2918 NE 22nd Ave Burk, Joe, House		2	EC	1925	Aluminum Siding	Bungalow (Type)	Single Dwelling	6/26/2008	
	[house]				Comments: CG; some questions as to whether fenestration is original				
2923 NE 22nd Ave		2	EC	c.1923	Horizontal Board	Colonial Revival	Single Dwelling	8/10/2008	
	[house]				Comments: CG				

Architectural Survey Data for Irvington Historic District
Oregon State Historic Preservation Office

Address/ Historic Name	Current-Other Names	Ht	Eval/ NR	Yr(s) Built	Materials	Arch Classifs/Styles	Orig. Use/ Plan (Type)	RLS / ILS Dates	Listed Date
2924 NE 22nd Ave		2	EC	c.1923	Horizontal Board	Bungalow (Type) Colonial Revival	Single Dwelling	6/26/2008	
	[house]				Comments: NCG; doors romoved, differnt function				
2934 NE 22nd Ave		2	EC	c.1926	Horizontal Board	Bungalow (Type)	Single Dwelling	6/26/2008	
	[house]								
2937 NE 22nd Ave		2	EC	c.1922	Horizontal Board	Bungalow (Type)	Single Dwelling	8/10/2008	
	[house]				Comments: NCG; Glassed in porch original or within POS; windows match rest of house				
2943 NE 22nd Ave		2	EC	c.1920	Aluminum Siding	Bungalow (Type) Colonial Revival	Single Dwelling	8/10/2008	
	[house]				Comments: concrete porch replacement CG				
2946 NE 22nd Ave		2	EC	1924	Aluminum Siding	Bungalow (Type)	Single Dwelling	6/26/2008	
	[house]				Comments: NCG; larger 1950s double car garage, front porch column removed, very subtle architectural attributes.				
3003 NE 22nd Ave Smith, Hugh A, House		2	EC	c.1943	Horizontal Board Brick:Other/Undefined	Minimal Traditional	Single Dwelling	8/10/2008	
	[house]				Comments: CG				
3004 NE 22nd Ave		2	EC	c.1924	Roman Brick	Bungalow (Type)	Single Dwelling	6/26/2008	
	[house]								
3015 NE 22nd Ave Paulson, Axel S & Josephine		2	EC	1914	Horizontal Board	Craftsman	Single Dwelling	8/10/2008	
	[house]								
3016 NE 22nd Ave		2	EC	c.1925	Horizontal Board	English Cottage	Single Dwelling	6/26/2008	
	[house]				Comments: CG;				
3025 NE 22nd Ave		2	EC	1919	Horizontal Board	Colonial Revival	Single Dwelling	8/10/2008	
	[house]				Comments: no garage				
3026 NE 22nd Ave Crichton, E W, House		2	EC	1923	Shingle	English Cottage	Single Dwelling	6/26/2008	
	[house]				Comments: attached garage				

Architectural Survey Data for Irvington Historic District
Oregon State Historic Preservation Office

Address/ Historic Name	Current-Other Names	Ht	Eval/ NR	Yr(s) Built	Materials	Arch Classifs/Styles	Orig. Use/ Plan (Type)	RLS / ILS Dates	Listed Date
3034 NE 22nd Ave	Aldrich, Robert L, House	2	EC	1925	Stucco	English Cottage	Single Dwelling	6/26/2008	
	<i>[house]</i>				<i>Comments: CG with flat roof</i>				
3035 NE 22nd Ave		2	EC	1925	Horizontal Board	English Cottage	Single Dwelling	11/8/2008	
	<i>[house]</i>				<i>Comments: no garage. Quoins, paired rafter tails</i>				
3117 NE 22nd Ave		2	EC	1927	Stucco	Tudor Revival	Single Dwelling	8/10/2008	
	<i>[house]</i>				<i>Comments: CG. Rolled roof to look like thatch</i>				
3120 NE 22nd Ave	Zimel, L J, House	2	NC	c.1947	Standard Brick Shingle	Minimal Traditional	Single Dwelling	9/24/2008	
	<i>[house]</i>				<i>Comments: CG painted brick</i>				
3132 NE 22nd Ave		2	EC	c.1916	Cement Fiber Siding	Foursquare (Type)	Single Dwelling	9/24/2008	
	<i>[house]</i>				<i>Comments: no garage</i>				
3137 NE 22nd Ave	Lowman, Clifford T, House	2	EC	c.1938	Shake	Minimal Traditional Colonial Revival	Single Dwelling	8/10/2008	
	<i>[house]</i>				<i>Comments: garage under house</i>				
3142 NE 22nd Ave		2	EC	c.1914	Shingle	Foursquare (Type)	Single Dwelling	9/24/2008	
	<i>[house]</i>								
3147 NE 22nd Ave	Shepherd, Dillard L, House	2	EC	c.1938	Horizontal Board	English Cottage	Single Dwelling	8/10/2008	
	<i>[house]</i>				<i>Comments: garage under house</i>				
3150 NE 22nd Ave		2	EC	c.1914	Horizontal Board Shingle	Bungalow (Type)	Single Dwelling	9/24/2008	
	<i>[house]</i>				<i>Comments: NCG</i>				
3205 NE 22nd Ave	Warren, Horace P, House	2	EC	c.1926	Pebble-finish Stucco	Tudor Revival	Single Dwelling	8/10/2008	
	<i>[house]</i>				<i>Comments: CG</i>				
3210 NE 22nd Ave		2	EC	c.1920	Cement Fiber Siding	Colonial Revival	Multiple Dwelling	9/24/2008	
	<i>[duplex]</i>				<i>Comments: NCG</i>				

Architectural Survey Data for Irvington Historic District
Oregon State Historic Preservation Office

Address/ Historic Name	Current-Other Names	Ht	Eval/ NR	Yr(s) Built	Materials	Arch Classifs/Styles	Orig. Use/ Plan (Type)	RLS / ILS Dates	Listed Date
3217 NE 22nd Ave Hiller, J A, House		2	EC	1925	Pebble-finish Stucco	Tudor Revival	Single Dwelling	8/10/2008	
	[house]				Comments: CG				
3220 NE 22nd Ave		2	EC	c.1926	Shingle Half Timbering	Tudor Revival	Single Dwelling	9/24/2008	
	[house]				Comments: NCG				
3227 NE 22nd Ave		2	EC	c.1926	Horizontal Board	Bungalow (Type) Colonial Revival	Single Dwelling	8/10/2008	
	[house]				Comments: CG				
3228 NE 22nd Ave		1	EC	c.1923	Horizontal Board	Bungalow (Type)	Single Dwelling	9/24/2008	
	[house]				Comments: NCG				
3235 NE 22nd Ave		2	EC	c.1926	Stucco	English Cottage	Single Dwelling	8/10/2008	
	[house]				Comments: CG				
3303 NE 22nd Ave Stemler, H.E.		2	EC	1915	Horizontal Board Roman Brick	Prairie School	Single Dwelling	8/10/2008	
	[house]				Comments: CG				
3314 NE 22nd Ave		2	EC	c.1926	Horizontal Board	Bungalow (Type) Colonial Revival	Single Dwelling	9/24/2008	
	[house]				Comments: NCG				
3324 NE 22nd Ave		2	EC	c.1926	Stucco	Bungalow (Type) Colonial Revival	Single Dwelling	9/24/2008	
	[house]								
3325 NE 22nd Ave		1	EC	c.1920	Aluminum Siding	Bungalow (Type) Colonial Revival	Single Dwelling	8/10/2008	
	[house]				Comments: CG				
3334 NE 22nd Ave		1	EC	c.1920	Vinyl Siding	Bungalow (Type) Colonial Revival	Single Dwelling	9/24/2008	
	[house]								
3335 NE 22nd Ave		2	EC	c.1913	Horizontal Board	Bungalow (Type)	Single Dwelling	8/10/2008	
	[house]				Comments: CG				
3344 NE 22nd Ave		2	EC	c.1923	Shingle	English Cottage	Single Dwelling	9/24/2008	
	[house]								

Evaluation Codes: ES=eligible/significant EC=eligible/contributing NC=not eligible/non-contributing NP=not eligible/out of period UN=undetermined/lack of info XD=demolished
 NR Status Codes: NRI=individually listed NHD=listed in Hist Dist NRB=listed individually and w/i Hist Dist NHL=listed as National Hist Landmark

Architectural Survey Data for Irvington Historic District Oregon State Historic Preservation Office

Address/ Historic Name	Current-Other Names	Ht	Eval/ NR	Yr(s) Built	Materials	Arch Classifs/Styles	Orig. Use/ Plan (Type)	RLS / ILS Dates	Listed Date
3345 NE 22nd Ave		2	NC	c.1912	Shingle	Minimal Traditional	Single Dwelling	8/10/2008	
	<i>[house]</i>				<i>Comments: house enlarged</i>				
3405 NE 22nd Ave		2	EC	c.1926	Shake	English Cottage	Single Dwelling	8/10/2008	
	<i>[house]</i>				<i>Comments: CG</i>				
3408 NE 22nd Ave		2	NP	c.2009	Horizontal Board	Late 20th Century: Other	Single Dwelling	7/11/2009	
	<i>[house]</i>								
3415 NE 22nd Ave		2	EC	c.1937	Shake Volcanic Stone	Tudor Revival	Single Dwelling	8/10/2008	
	<i>[house]</i>				<i>Comments: CG</i>				
3416 NE 22nd Ave Hedene, Paul F & Ester M, House		2	NC	1916	Horizontal Board Shingle	Bungalow (Type)	Single Dwelling	9/24/2008	
	<i>[house]</i>				<i>Comments: odd 2nd floor window placement; no railing on 2nd floor balcony cut into porch roof; looks like French door added; date?</i>				
3421 NE 22nd Ave Stemler, Herbert E, House		2	EC	1911	Horizontal Board	Craftsman	Single Dwelling	8/10/2008	
	<i>[house]</i>				<i>Comments: no garage. Was a duplex for some years (3421-3423); now a single family residence</i>				
3424 NE 22nd Ave Proppe, Rinard & Martha, House		2	EC	1924	Horizontal Board	Bungalow (Type) English Cottage	Single Dwelling	9/24/2008	
	<i>[house]</i>								
3434 NE 22nd Ave		2	EC	c.1922	Horizontal Board	Bungalow (Type) Colonial Revival	Single Dwelling	9/24/2008	
	<i>[house]</i>								
3435 NE 22nd Ave		2	EC	c.1920	Horizontal Board Shingle	Bungalow (Type) Colonial Revival	Single Dwelling	8/10/2008	
	<i>[house]</i>				<i>Comments: CG</i>				
3444 NE 22nd Ave		2	EC	c.1923	Horizontal Board	English Cottage Craftsman	Single Dwelling	9/24/2008	
	<i>[house]</i>								
2111 NE 23rd Ave Fox/Doyle House		3	NC	c.1900	Shingle Horizontal Board	Queen Anne	Single Dwelling	9/8/2008	
	<i>[duplex]</i>				<i>Comments: conversion to duplex; date unknown., appears to be 2nd floor addition, some windows replaced</i>				
2128 NE 23rd Ave Sabin, Robert L & Carrie H, House		3	EC	1903	Horizontal Board	Prairie School	Single Dwelling	9/8/2008	
	<i>[house]</i>				<i>Comments: CG original doors and windows; multi porches. Mr. Sabin was an educator for whom Sabin Elementary School is named.</i>				

Evaluation Codes: ES=eligible/significant EC=eligible/contributing NC=not eligible/non-contributing NP=not eligible/out of period UN=undetermined/lack of info XD=demolished
 NR Status Codes: NRI=individually listed NHD=listed in Hist Dist NRB=listed individually and w/i Hist Dist NHL=listed as National Hist Landmark

Architectural Survey Data for Irvington Historic District
Oregon State Historic Preservation Office

Address/ Historic Name	Current-Other Names	Ht	Eval/ NR	Yr(s) Built	Materials	Arch Classifs/Styles	Orig. Use/ Plan (Type)	RLS / ILS Dates	Listed Date
2129-2131 NE 23rd Ave		2	NP	c.1950	Roman Brick Aluminum Siding	Minimal Traditional	Multiple Dwelling	9/8/2008	
	<i>[duplex]</i>				<i>Comments: CG, duplex</i>				
2141 NE 23rd Ave Reed, George H., House		3	EC	1906	Horizontal Board	Foursquare (Type)	Single Dwelling	9/8/2008	
	<i>[house]</i>				<i>Comments: CG. porch re-built</i>				
2144 NE 23rd Ave		2	EC	c.1923	Horizontal Board	Colonial Revival	Single Dwelling	9/8/2008	
	<i>[house]</i>				<i>Comments: NCG. Original doors & windows. Alum storms</i>				
2201 NE 23rd Ave Buckley, Charles A, House		3	EC	1906	Horizontal Board	Craftsman	Single Dwelling	9/8/2008	
	<i>[house]</i>				<i>Comments: CG, Original porch (RD block) , Original door</i>				
2208 NE 23rd Ave Armstrong, Thomas J, House		3	EC	c.1909	Horizontal Board	Craftsman	Single Dwelling	9/8/2008	
	<i>[house]</i>				<i>Comments: NCG. original windows; rebuilt front porch; replaced front door</i>				
2211 NE 23rd Ave		2	EC	c.1911	Shingle	Bungalow (Type)	Single Dwelling	9/8/2008	
	<i>[house]</i>				<i>Comments: Aluminum storms; Original windows CG</i>				
2214 NE 23rd Ave Evans, G.W.		3	EC	c.1911	Shingle Horizontal Board	Foursquare (Type)	Single Dwelling	9/8/2008	
	<i>[house]</i>				<i>Comments: CG original windows and door;bick porch</i>				
2221 NE 23rd Ave Kelso, Eva (probable)		3	EC	c.1911	Horizontal Board	Foursquare (Type)	Single Dwelling	9/8/2008	
	<i>[house]</i>				<i>Comments: CG; original windows and door</i>				
2224 NE 23rd Ave Scobey, D B/J B Ettinger, House		3	NC	c.1909	Horizontal Board Standard Brick	Colonial Revival	Single Dwelling	9/8/2008	
	<i>[house]</i>				<i>Comments: CG. Modified.</i>				
2234 NE 23rd Ave		2	EC	c.1909	Horizontal Board	Bungalow (Type)	Single Dwelling	9/8/2008	
	<i>[house]</i>				<i>Comments: CG</i>				
2326 NE 23rd Ave Bowman, Frederic E, House		2	EC	1908	Horizontal Board	Bungalow (Type)	Single Dwelling	9/8/2008	
	<i>[house]</i>				<i>Comments: rebuilt garage</i>				

Architectural Survey Data for Irvington Historic District
Oregon State Historic Preservation Office

Address/ Historic Name	Current-Other Names	Ht	Eval/ NR	Yr(s) Built	Materials	Arch Classifs/Styles	Orig. Use/ Plan (Type)	RLS / ILS Dates	Listed Date
2333 NE 23rd Ave Folz, H/P S Dick, House		3	EC	c.1910	Horizontal Board	Foursquare (Type)	Single Dwelling	9/8/2008	
	[house]				<i>Comments: CG; keystone removed from house porch; original doors and windows</i>				
2336 NE 23rd Ave Deering, Chester/Keiser, House		3	EC	1908	Horizontal Board	Foursquare (Type)	Single Dwelling	9/8/2008	
	[house]				<i>Comments: rebuilt porch and garage</i>				
2344 NE 23rd Ave		1	EC	c.1921	Horizontal Board	Bungalow (Type)	Single Dwelling	9/8/2008	
	[house]				<i>Comments: CG</i>				
2401 NE 23rd Ave McBride, Judge F T & Rose L, House		3	EC	c.1910	Horizontal Board	Foursquare (Type) Arts & Crafts	Single Dwelling	9/8/2008	
	[house]				<i>Comments: CG; original doors & windows; Alum storms; original garage/new door</i>				
2404 NE 23rd Ave		2	NC	c.1923	Horizontal Board	Bungalow (Type)	Single Dwelling	9/8/2008	
	[house]				<i>Comments: brick porch and wall added; original doors and windows. Possibly front has been enlarged or enclosed.</i>				
2414 NE 23rd Ave		2	EC	c.1926	Horizontal Board	Bungalow (Type) Colonial Revival	Single Dwelling	9/8/2008	
	[house]				<i>Comments: DG original doors & windows</i>				
2415 NE 23rd Ave Hack, Harry K, House		3	EC	1911	Horizontal Board Pebble-finish Stucco	Craftsman Victorian Eclectic	Single Dwelling Foursquare (Box)	9/8/2008	
	[house]				<i>Comments: garage replaced; stairs replaced; original windows with window boxes; original doors</i>				
2424 NE 23rd Ave		3	EC	c.1908	Synthetic Wood Siding	Foursquare (Type)	Single Dwelling	9/8/2008	
	[house]				<i>Comments: attached poured concrete garage; original doors and windows</i>				
2425 NE 23rd Ave Edwards, W.D. & Lucy		2	EC	c.1909	Shingle	Bungalow (Type)	Single Dwelling	9/8/2008	
	[house]				<i>Comments: CG. Windows and doors replaced; columns replaced with wrought iron</i>				
2525 NE 23rd Ave		2	EC	c.1910	Horizontal Board	Bungalow (Type)	Single Dwelling	10/11/2008	
	[house]				<i>Comments: garage built into bank in front</i>				
2535 NE 23rd Ave		2	EC	c.1911	Cement Fiber Siding	Craftsman	Single Dwelling	10/11/2008	
	[house]				<i>Comments: cement garage built into bank</i>				

Architectural Survey Data for Irvington Historic District
Oregon State Historic Preservation Office

Address/ Historic Name	Current-Other Names	Ht	Eval/ NR	Yr(s) Built	Materials	Arch Classifs/Styles	Orig. Use/ Plan (Type)	RLS / ILS Dates	Listed Date
2536 NE 23rd Ave	Beat, Robert B & Mary, House	2	EC	1926	Stucco	Spanish Revival	Single Dwelling	9/8/2008	
	[house]				Comments: CG; tile roof; original windows and doors				
2545 NE 23rd Ave	Carpenter, R D, House	3	EC	1911	Shingle Stucco	Prairie School	Single Dwelling	10/11/2008	
	[house]				Comments: garage built into front bank; glassed in portion of porch appears to be within POS				
2602 NE 23rd Ave	Hawes, Mark D, House	2	EC	1914	Stucco	Prairie School	Single Dwelling	9/8/2008	
	[house]				Comments: CG				
2605 NE 23rd Ave	Young, John G, House	2	EC	1908	Shake	Bungalow (Type)	Single Dwelling	10/11/2008	
	[house]				Comments: CG				
2612 NE 23rd Ave	Potter, E K, House	3	EC	1913	Horizontal Board Shake	Arts & Crafts Colonial Revival	Single Dwelling	9/8/2008	
	[house]				Comments: CG				
2615 NE 23rd Ave	Johnston, T H, House	3	EC	1912	Horizontal Board	Craftsman	Single Dwelling	10/11/2008	
	[house]				Comments: CG				
2626 NE 23rd Ave	Turner, E M, House	3	EC	1913	Horizontal Board Half Timbering	Craftsman	Single Dwelling	9/8/2008	
	[house]				Comments: CG; atypical style; original windows and doors				
2629 NE 23rd Ave	Warner, E J, House	3	EC	1909	Horizontal Board	Foursquare (Type)	Single Dwelling	10/11/2008	
	[house]				Comments: CG; third floor windows replaced				
2711 NE 23rd Ave	Hofmann, William J, House	3	EC	1912	Horizontal Board Shake	Craftsman	Single Dwelling	10/11/2008	
	[house]				Comments: CG				
2718 NE 23rd Ave		2	NC	c.1914	Shingle	Bungalow (Type) Classical Revival: other	Single Dwelling	9/8/2008	
	[house]				Comments: CG Enlarged 2nd floor (note extended chimney)				
2725 NE 23rd Ave		3	EC	c.1911	Horizontal Board Shake	Craftsman	Single Dwelling	10/11/2008	
	[house]				Comments: CG				
2726 NE 23rd Ave		2	EC	1922	Horizontal Board	Colonial Revival	Single Dwelling	9/8/2008	
	[house]				Comments: CG; original doors and windows except side light; original mansard roof lost				

Architectural Survey Data for Irvington Historic District
Oregon State Historic Preservation Office

Address/ Historic Name	Current-Other Names	Ht	Eval/ NR	Yr(s) Built	Materials	Arch Classifs/Styles	Orig. Use/ Plan (Type)	RLS / ILS Dates	Listed Date
2734 NE 23rd Ave		2	EC	c.1925	Cement Fiber Siding Horizontal Board	English Cottage	Single Dwelling	9/8/2008	
	[house]				Comments: CG				
2737 NE 23rd Ave		2	EC	c.1924	Horizontal Board	Colonial Revival	Single Dwelling	10/11/2008	
	[house]				Comments: CG				
2744 NE 23rd Ave		2	EC	c.1910	Vinyl Siding	Bungalow (Type)	Single Dwelling	9/8/2008	
	[house]				Comments: CG; 2nd floor has replaced windows; porch steps replaced				
2747 NE 23rd Ave		2	EC	c.1913	Shingle	Bungalow (Type)	Single Dwelling	10/11/2008	
	[house]				Comments: no garage				
2807 NE 23rd Ave		2	EC	c.1910	Horizontal Board	Bungalow (Type)	Single Dwelling	10/11/2008	
	[house]				Comments: no garage				
2808 NE 23rd Ave Palmer,H.P./Van Duyn		2	EC	c.1910	Shingle	Bungalow (Type)	Single Dwelling	9/8/2008	
	[house]				Comments: CG original windows and doors				
2814 NE 23rd Ave		2	EC	c.1910	Horizontal Board	Craftsman	Single Dwelling	9/8/2008	
	[house]				Comments: NCG replaced porch and steps				
2815 NE 23rd Ave		2	EC	c.1923	Horizontal Board	Bungalow (Type) Colonial Revival	Single Dwelling	10/11/2008	
	[house]				Comments: no garage				
2825 NE 23rd Ave		2	EC	c.1923	Horizontal Board	Bungalow (Type) Colonial Revival	Single Dwelling	10/11/2008	
	[house]				Comments: CG				
2826 NE 23rd Ave		3	EC	c.1911	Horizontal Board	Foursquare (Type)	Single Dwelling	9/8/2008	
	[house]				Comments: CG				
2830 NE 23rd Ave Strong, E N, House		3	EC	1918	Vinyl Siding	Colonial Revival	Single Dwelling	9/8/2008	
	[house]				Comments: NCG				

Architectural Survey Data for Irvington Historic District
Oregon State Historic Preservation Office

Address/ Historic Name	Current-Other Names	Ht	Eval/ NR	Yr(s) Built	Materials	Arch Classifs/Styles	Orig. Use/ Plan (Type)	RLS / ILS Dates	Listed Date
2835 NE 23rd Ave Merris, George, House		2	EC	1925	Horizontal Board	Colonial Revival	Single Dwelling	10/11/2008	
	[house]				Comments: CG				
2915 NE 23rd Ave		2	EC	c.1928	Horizontal Board	Colonial Revival	Single Dwelling	10/11/2008	
	[house]				Comments: CG				
2925 NE 23rd Ave		2	EC	c.1924	Horizontal Board	Bungalow (Type) Colonial Revival	Single Dwelling	10/11/2008	
	[house]				Comments: CG				
2933 NE 23rd Ave		1	EC	c.1924	Shingle	Bungalow (Type) Colonial Revival	Single Dwelling	10/11/2008	
	[house]				Comments: no garage				
2945 NE 23rd Ave		2	EC	c.1922	Cement Fiber Siding	Bungalow (Type)	Single Dwelling	10/11/2008	
	[house]				Comments: no garage				
3004 NE 23rd Ave Kuempel, Herbert L, House		2	EC	c.1940	Horizontal Board	Minimal Traditional	Single Dwelling	9/23/2008	
	[house]				Comments: CG				
3005 NE 23rd Ave Riordan, F.J. House		2	EC	1923	Horizontal Board	Bungalow (Type) Colonial Revival	Single Dwelling	10/11/2008	
	[house]				Comments: no garage				
3014 NE 23rd Ave		2	NP	c.1978	Vertical Board	Split Level (Type)	Single Dwelling	9/23/2008	
	[house]								
3015 NE 23rd St Rogers, Thomas B & Mary, House		2	EC	c.1924	Pebble-finish Stucco Horizontal Board	English Cottage	Single Dwelling	10/11/2008	
	{house}				Comments: CG				
3024 NE 23rd Ave		2	EC	c.1928	Shingle	Colonial Revival	Single Dwelling	9/23/2008	
	[house]				Comments: CG				
3027 NE 23rd Ave		2	EC	c.1924	Stucco Horizontal Board	English Cottage	Single Dwelling	10/11/2008	
	[house]				Comments: CG				
3035 NE 23rd Ave		2	EC	1925	Stucco	Spanish Revival	Single Dwelling	10/11/2008	
	[house]				Comments: CG				

Evaluation Codes: ES=eligible/significant EC=eligible/contributing NC=not eligible/non-contributing NP=not eligible/out of period UN=undetermined/lack of info XD=demolished
 NR Status Codes: NRI=individually listed NHD=listed in Hist Dist NRB=listed individually and w/i Hist Dist NHL=listed as National Hist Landmark

Architectural Survey Data for Irvington Historic District
Oregon State Historic Preservation Office

Address/ Historic Name	Current-Other Names	Ht	Eval/ NR	Yr(s) Built	Materials	Arch Classifs/Styles	Orig. Use/ Plan (Type)	RLS / ILS Dates	Listed Date
3125 NE 23rd Ave Fox, Stephen D & Katherine, House		3	EC	1911	Horizontal Board	Craftsman	Single Dwelling	10/11/2008	
	[house]				Comments: no garage. Poured concrete "stone" pillars. Replaced porch rail				
3135 NE 23rd Ave Kane, Addie P, House		2	EC	c.1924	Horizontal Board	Bungalow (Type)	Single Dwelling	10/11/2008	
	[house]				Comments: CG				
3141 NE 23rd Ave Allen, R W, House		2	EC	c.1943	Horizontal Board	Colonial Revival	Single Dwelling	10/11/2008	
	[house]				Comments: CG				
3207 NE 23rd Ave Winter, E E, House		3	EC	1911	Horizontal Board	Foursquare (Type)	Single Dwelling	10/11/2008	
	[house]				Comments: no garage				
3215 NE 23rd Ave		1	NP	c.1956	Shingle Horizontal Board	Ranch (Type)	Single Dwelling	10/11/2008	
	[house]				Comments: attached garage				
3227 NE 23rd Ave		3	EC	c.1911	Horizontal Board	Foursquare (Type)	Single Dwelling	10/11/2008	
	[house]				Comments: porch filled in; within POS				
3235 NE 23rd Ave Petzel, Dr Alex F, House		3	EC	1912	Shingle	Foursquare (Type)	Single Dwelling	10/11/2008	
	[house]				Comments: CG				
3240 NE 23rd Ave Sisters of Holy Names, Madelaine School		1	NP	c.1913	Stucco	Late 20th Century: Other	Church School	9/23/2008	
	[religious school]				Comments: Addition to Madelaine School				
3325 NE 23rd Ave		2	EC	c.1928	Horizontal Board	Colonial Revival	Single Dwelling	10/11/2008	
	[house]				Comments: CG				
3337 NE 23rd Ave		2	EC	c.1928	Horizontal Board	Colonial Revival	Single Dwelling	11/10/2008	
	[house]				Comments: CG				
3345 NE 23rd Ave Lea, Harry J		2	EC	c.1937	Shake Standard Brick	English Cottage	Single Dwelling	10/11/2008	
	[house]				Comments: CG				
3403 NE 23rd Ave		2	EC	c.1926	Horizontal Board	Bungalow (Type) Colonial Revival	Single Dwelling	10/11/2008	
	[house]				Comments: CG				

Architectural Survey Data for Irvington Historic District
Oregon State Historic Preservation Office

Address/ Historic Name	Current-Other Names	Ht	Eval/ NR	Yr(s) Built	Materials	Arch Classifs/Styles	Orig. Use/ Plan (Type)	RLS / ILS Dates	Listed Date
3415 NE 23rd Ave		2	EC	c.1924	Horizontal Board	Bungalow (Type) Colonial Revival	Single Dwelling	10/11/2008	
	[house]								
3416 NE 23rd Ave		2	EC	c.1927	Vinyl Siding	English Cottage	Single Dwelling	9/23/2008	
	[house]								
3424 NE 23rd Ave		2	EC	c.1923	Horizontal Board Shingle	Minimal Traditional	Single Dwelling	9/23/2008	
	[house]								
3425 NE 23rd Ave		2	EC	c.1925	Horizontal Board	Bungalow (Type) Colonial Revival	Single Dwelling	10/12/2008	
	[house]								
3431 NE 23rd Ave		2	EC	c.1922	Aluminum Siding	Foursquare (Type) Prairie School	Single Dwelling	10/12/2008	
	[house]								
3434 NE 23rd Ave		2	EC	c.1924	Horizontal Board	Colonial Revival	Single Dwelling	9/23/2008	
	[house]								
1736-1738 NE 24th Ave		3	EC	c.1911	Horizontal Board	Craftsman	Single Dwelling	10/26/2008	
	[duplex]								
1804 NE 24th Ave		2	EC	c.1920	Stucco Wood:Other/Undefined	Craftsman	Multiple Dwelling	10/26/2008	
	[four-plex]								
1816 NE 24th Ave Lombard, Benjamin & Caroline, House		2	EC	c.1910	Cement Fiber Siding	Prairie School	Single Dwelling	10/26/2008	
	[house]								
1908 NE 24th Ave Palmer, Harry P/S Morton Cohn, House		3	EC	1912	Clinker Brick Horizontal Board	Craftsman	Single Dwelling	10/26/2008	
	[House]								
1909 NE 24th St		2	EC	c.1932	Shake Standard Brick	English Cottage	Single Dwelling	11/28/2008	
	[house]								

Architectural Survey Data for Irvington Historic District
Oregon State Historic Preservation Office

Address/ Historic Name	Current-Other Names	Ht	Eval/ NR	Yr(s) Built	Materials	Arch Classifs/Styles	Orig. Use/ Plan (Type)	RLS / ILS Dates	Listed Date
1924 NE 24th Ave Harrigan, Francis E, House		3	EC	1908	Horizontal Board Half Timbering	Craftsman	Single Dwelling	10/26/2008	
	[house]								
1927 NE 24th Ave		2	EC	c.1908	Synthetic Wood Siding	Foursquare (Type)	Single Dwelling	10/26/2008	
	[house]				Comments: no garage				
2006 NE 24th Ave Matteson, Ella, House		3	EC	1908	Horizontal Board Half Timbering	Craftsman Foursquare (Type)	Single Dwelling	10/26/2008	
	[house]				Comments: Original garage; Owner has original architectural drawings				
2009 NE 24th Ave Meyer, Ludwig		3	EC	c.1908	Horizontal Board	Foursquare (Type)	Single Dwelling	10/26/2008	
	[house]								
2025 NE 24th Ave See, William H & Anita, House		3	EC	1903	Aluminum Siding Half Timbering	Queen Anne	Single Dwelling	9/18/2008	
	[house]								
2122 NE 24th Ave Barrett, Joseph M, House		3	EC	1904	Horizontal Board	Foursquare (Type)	Single Dwelling	11/8/2008	
	[house]				Comments: CG Quoins; diamond windows. Some windows replaced. Addition on north probably within POS (note materials)				
2136 NE 24th Ave		2	EC	c.1925	Horizontal Board	Colonial Revival	Single Dwelling	11/8/2008	
	[house]				Comments: CG				
2141 NE 24th Ave		3	EC	c.1910	Cement Fiber Siding	Foursquare (Type)	Single Dwelling	9/23/2008	
	[house]				Comments: no garage				
2149 NE 24th Ave Hockenberry, Raymond N/Twohy, House		2	EC	1911	Standard Brick Shingle	Colonial Revival	Single Dwelling	9/23/2008	
	[house]				Comments: second floor added to garage				
2200 NE 24th Ave Portland Fire Station #13		1	EC	1913	Brick:Other/Undefined 1933 Wood:Other/Undefined	Bungalow (Type)	Fire Station	11/8/2009	
					Comments: after fire station closed, modified for other uses; currently non-profit service				
2215 NE 24th Ave Gearin, Hugh C & Marion C, House		3	EC	c.1910	Horizontal Board	Foursquare (Type)	Single Dwelling	9/23/2008	
	[house]				Comments: CG new 2nd floor windows				

Architectural Survey Data for Irvington Historic District
Oregon State Historic Preservation Office

Address/ Historic Name	Current-Other Names	Ht	Eval/ NR	Yr(s) Built	Materials	Arch Classifs/Styles	Orig. Use/ Plan (Type)	RLS / ILS Dates	Listed Date
2216 NE 24th Ave Newcastle		3	EC	c.1911	Horizontal Board Shingle	Foursquare (Type)	Single Dwelling	11/8/2008	
	[house]				Comments: CG Quoins				
2224 NE 24th Ave Newcastle		3	EC	c.1912	Horizontal Board	Craftsman	Single Dwelling	11/8/2008	
	[house]				Comments: CG				
2225 NE 24th Ave		2	EC	c.1909	Horizontal Board	Craftsman	Single Dwelling	9/23/2008	
	[house]				Comments: CG				
2324 NE 24th Ave		3	EC	c.1911	Horizontal Board	Craftsman	Single Dwelling	11/8/2008	
	[house]				Comments: no garage				
2334 NE 24th Ave		2	EC	c.1922	Horizontal Board	Bungalow (Type) Colonial Revival	Single Dwelling	11/8/2008	
	[hpuse]				Comments: no garage				
2335 NE 24th Ave Knapp, L H, House		1	EC	1908	Shake	Bungalow (Type)	Single Dwelling	9/23/2008	
	[house]				Comments: river rock wall; no garage; California bungalow, U shape plan				
2344 NE 24th Ave		3	NC	c.1922	Horizontal Board	Bungalow (Type)	Single Dwelling	11/8/2008	
	[house]				Comments: second floor added				
2404 NE 24th Ave		3	EC	c.1910	Horizontal Board	Bungalow (Type)	Single Dwelling	11/8/2008	
	[house]				Comments: no garage. Diamond paned windows				
2407 NE 24th Ave		2	EC	c.1926	Shingle	English Cottage	Single Dwelling	9/23/2008	
	[house]				Comments: CG				
2415 NE 24th Ave Smith, J H, House		3	EC	c.1911	Horizontal Board	Foursquare (Type)	Single Dwelling	9/23/2008	
	[house]				Comments: rebuilt garage				
2424 NE 24th Ave		3	EC	c.1910	Horizontal Board	Foursquare (Type)	Single Dwelling	11/8/2008	
	[house]				Comments: garage built into bank. Diamond paned windows				

Architectural Survey Data for Irvington Historic District
Oregon State Historic Preservation Office

Address/ Historic Name	Current-Other Names	Ht	Eval/ NR	Yr(s) Built	Materials	Arch Classifs/Styles	Orig. Use/ Plan (Type)	RLS / ILS Dates	Listed Date
2427 NE 24th Ave		2	EC	c.1930	Standard Brick Stucco	English Cottage	Single Dwelling	9/23/2008	
	<i>[house]</i>				<i>Comments: CG</i>				
2434 NE 24th Ave		3	NC	c.1912	Horizontal Board Shingle	Craftsman	Single Dwelling	11/8/2008	
	<i>[house]</i>				<i>Comments: NCG</i> <i>Replaced windows, porch columns, entry</i>				
2442 NE 24th Ave		2	EC	1911	Shingle Standard Brick	Bungalow (Type) Colonial Revival	Single Dwelling	11/8/2008	
	<i>[house]</i>				<i>Comments: no garage</i>				
2508 NE 24th Ave McKenzie, Arthur L/H Hoffman, House		3	EC	1911	Horizontal Board Shingle	Arts & Crafts Foursquare (Type)	Single Dwelling	11/8/2008	
	<i>house]</i>				<i>Comments: no garage</i>				
2518 NE 24th Ave		2	EC	c.1910	Horizontal Board Shingle	Craftsman	Single Dwelling	11/8/2008	
	<i>[house]</i>				<i>Comments: CG</i>				
2521 NE 24th Ave Richardson, Thomas H & Emma B, House		2	EC	1914	Stucco	Prairie School	Single Dwelling	9/23/2008	
	<i>[house]</i>				<i>Comments: CG</i> <i>Porte cochere</i>				
2528 NE 24th Ave		3	EC	c.1911	Horizontal Board	Craftsman	Single Dwelling	11/8/2008	
	<i>[house]</i>				<i>Comments: no garage</i>				
2534 NE 24th Ave		2	EC	c.1925	Cement Fiber Siding	Colonial Revival	Single Dwelling	11/8/2008	
	<i>[house]</i>				<i>Comments: no garage</i>				
2541 NE 24th Ave		2	EC	c.1922	Horizontal Board Standard Brick	Bungalow (Type)	Single Dwelling	9/23/2008	
	<i>[house]</i>				<i>Comments: CG</i>				
2544 NE 24th Ave		2	EC	c.1925	Horizontal Board	Minimal Traditional	Single Dwelling	11/8/2008	
	<i>[house]</i>				<i>Comments: CG</i>				
2603 NE 24th Ave Bowman, Frederic C/McCracken/Larkin, House		2	EC	1914	Stone:Other/Undefined Horizontal Board	Colonial Revival Craftsman	Single Dwelling	9/23/2008	
	<i>[house]</i>				<i>Comments: CG</i> <i>first loor faced with stone or cast stone blocks</i>				

Architectural Survey Data for Irvington Historic District
Oregon State Historic Preservation Office

Address/ Historic Name	Current-Other Names	Ht	Eval/ NR	Yr(s) Built	Materials	Arch Classifs/Styles	Orig. Use/ Plan (Type)	RLS / ILS Dates	Listed Date
2604 NE 24th Ave		2	EC	c.1922	Horizontal Board	Bungalow (Type) Colonial Revival	Single Dwelling	9/23/2008	
	<i>[house]</i>				<i>Comments: CG</i>				
2614 NE 24th Ave		2	EC	c.1924	Horizontal Board Stucco	Bungalow (Type) English Cottage	Single Dwelling	11/8/2008	
	<i>[house]</i>				<i>Comments: CG</i>				
2617 NE 24th Ave		2	EC	c.1923	Horizontal Board	Colonial Revival	Single Dwelling	9/23/2008	
	<i>[house]</i>				<i>Comments: CG</i>				
2623 NE 24th Ave		2	EC	c.1914	Stucco	Prairie School	Single Dwelling	9/23/2008	
	<i>[house]</i>				<i>Comments: CG</i>				
2624 NE 24th Ave		2	EC	c.1922	Horizontal Board	Colonial Revival	Single Dwelling	9/18/2008	
	<i>[house]</i>								
2634 NE 24th Ave		2	NC	c.1924	Stucco Shake	English Cottage	Single Dwelling	11/8/2008	
	<i>[house]</i>				<i>Comments: CG</i> <i>possible addition to front façade</i>				
2644 NE 24th Ave		2	EC	c.1927	Scored Stucco	English Cottage	Single Dwelling	11/8/2008	
	<i>[house]</i>				<i>Comments: CG</i>				
2645 NE 24th Ave Boyd, Percival D, House		2	EC	c.1937	Stucco Standard Brick	English Cottage	Single Dwelling	1/5/2009	
	<i>[house]</i>				<i>Comments: underhouse garage</i>				
2717 NE 24th Ave		2	EC	c.1923	Horizontal Board	Colonial Revival	Single Dwelling	9/23/2008	
	<i>[house]</i>				<i>Comments: no garage</i>				
2724 NE 24th Ave		2	EC	1921	Horizontal Board	Colonial Revival	Single Dwelling	11/8/2008	
	<i>[house]</i>				<i>Comments: CG</i> <i>six over one windows</i>				
2729 NE 24th Ave		3	EC	c.1911	Horizontal Board	Foursquare (Type)	Single Dwelling	9/23/2008	
	<i>[duplex]</i>				<i>Comments: duplex conversion in 1924</i>				

Evaluation Codes: ES=eligible/significant EC=eligible/contributing NC=not eligible/non-contributing NP=not eligible/out of period UN=undetermined/lack of info XD=demolished
 NR Status Codes: NRI=individually listed NHD=listed in Hist Dist NRB=listed individually and w/i Hist Dist NHL=listed as National Hist Landmark

Architectural Survey Data for Irvington Historic District
Oregon State Historic Preservation Office

Address/ Historic Name	Current-Other Names	Ht	Eval/ NR	Yr(s) Built	Materials	Arch Classifs/Styles	Orig. Use/ Plan (Type)	RLS / ILS Dates	Listed Date
2737 NE 24th Ave		3	EC	c.1911	Shingle	Foursquare (Type)	Single Dwelling	9/23/2008	
2738 NE 24th Ave		3	EC	c.1912	Horizontal Board	Craftsman	Single Dwelling	11/8/2008	
2743 NE 24th Ave		3	EC	c.1913	Shingle	Craftsman	Single Dwelling	9/23/2008	
2746-2748 NE 24th Ave Collins, Harry J, Duplex		2	EC	1924	Stucco Shingle	Renaissance Craftsman	Multiple Dwelling	11/8/2008	
2803 NE 24th Ave Shannon, A M, House		3	EC	1914	Stucco	Foursquare (Type)	Single Dwelling	9/23/2008	
2810 NE 24th Ave		2	EC	c.1925	Stucco Horizontal Board	English Cottage	Single Dwelling	11/8/2008	
2817 NE 24th Ave		2	EC	c.1912	Synthetic Wood Siding	Bungalow (Type)	Single Dwelling	9/23/2008	
2827 NE 24th Ave Sheehy, A, House		2	EC	1913	Stucco	Craftsman	Single Dwelling	9/23/2008	
2828 NE 24th Ave Neusihin, Sam, House		2	EC	c.1938	Standard Brick Half Timbering	Tudor Revival	Single Dwelling	11/8/2008	
2836 NE 24th Ave Taggart, D, House #1		3	EC	1911	Cement Fiber Siding	Foursquare (Type)	Single Dwelling	11/8/2008	

Architectural Survey Data for Irvington Historic District
Oregon State Historic Preservation Office

Address/ Historic Name	Current-Other Names	Ht	Eval/ NR	Yr(s) Built	Materials	Arch Classifs/Styles	Orig. Use/ Plan (Type)	RLS / ILS Dates	Listed Date
2846 NE 24th Ave Taggart, D, House#2		3	EC	1911	Horizontal Board	Foursquare (Type)	Single Dwelling	11/8/2008	
	<i>[duplex]</i>				<i>Comments: CG duplex conversion</i>				
2908 NE 24th Ave Jaeger, Joseph P, House		2	EC	1911	Stucco	Mediterranean Revival	Single Dwelling	11/8/2008	
	<i>[house]</i>				<i>Comments: no garage</i>				
2920 NE 24th Ave Morrow, Harry F, House		2	EC	1912	Horizontal Board Standard Brick	Bungalow (Type)	Single Dwelling	11/8/2008	
	<i>[house]</i>				<i>Comments: Brick garage</i>				
2923 NE 24th Ave Garfield Telephone Exchange		2	EC	1921	Brick:Other/Undefined 1966 Wood:Other/Undefined	Mediterranean Revival	COMMERCIAL: General	11/8/2008	
	<i>[commercial]</i>				<i>Comments: also 2911 NE 24th (1966)</i>				
2930 NE 24th Ave		2	EC	c.1912	Horizontal Board	Foursquare (Type)	Single Dwelling	11/8/2008	
	<i>[house]</i>				<i>Comments: garage under house</i>				
2936 NE 24th Ave		2	NC	c.1916	Horizontal Board	Foursquare (Type)	Single Dwelling	11/8/2008	
	<i>[house]</i>				<i>Comments: modified windows and exterior</i>				
2948 NE 24th Ave		2	EC	c.1930	Stucco	English Cottage	Single Dwelling	11/8/2008	
	<i>[house]</i>				<i>Comments: attached garage</i>				
3005 NE 24th Ave		1	NP	c.1975	Vertical Board	Ranch (Type)	Religious Facility	9/23/2008	
	<i>[church auxillary]</i>								
3012 NE 24th Ave		2	EC	c.1930	Stucco	English Cottage	Single Dwelling	11/8/2008	
	<i>[house]</i>				<i>Comments: attached garage</i>				
3024 NE 24th Ave Schwary, M L, House		2	NP	c.1950	Shingle Standard Brick	Late 20th Century: Other	Single Dwelling	11/8/2008	
	<i>[house]</i>				<i>Comments: garage under house</i>				
3034 NE 24th Ave		2	EC	c.1930	Shake Horizontal Board	Colonial Revival	Single Dwelling	11/8/2008	
	<i>{[house]</i>				<i>Comments: CG</i>				

Architectural Survey Data for Irvington Historic District Oregon State Historic Preservation Office

Address/ Historic Name	Current-Other Names	Ht	Eval/ NR	Yr(s) Built	Materials	Arch Classifs/Styles	Orig. Use/ Plan (Type)	RLS / ILS Dates	Listed Date
3042 NE 24th Ave	King, Arthur J & Marie C, House	2	EC	1929	Shake Half Timbering	English Cottage	Single Dwelling	11/8/2008	
	<i>[house]</i>				<i>Comments: garage under house</i>				
3104 NE 24th Ave		2	EC	c.1929	Standard Brick Cement Fiber Siding	English Cottage	Single Dwelling	11/8/2008	
	<i>[house]</i>				<i>Comments: CG</i>				
3112 NE 24th Ave	Nelson, Mary J, House	2	EC	1926	Horizontal Board	English Cottage	Single Dwelling	11/8/2008	
	<i>[house]</i>				<i>Comments: CG</i>				
3123 NE 24th Ave	Church of Mary Magdelene (The Magdeleine)	2	EC	1927	Stucco	Gothic Revival	School	11/8/2008	
	<i>[school, church and religious offices]</i>			1928	Half Timbering				
					<i>Comments: newer addition to school</i>				
3124 NE 24th Ave		2	EC	c.1911	Horizontal Board	Colonial Revival	Single Dwelling	11/8/2008	
	<i>[house]</i>				<i>Comments: CG</i>				
3134 NE 24th Ave	Catholic Womens League	3	EC	1911	Horizontal Board	Foursquare (Type)	Single Dwelling	11/8/2008	
	<i>[house]</i>				<i>Comments: CG</i>				
3144 NE 24th Ave	Hazard, Chester R, House	2	EC	c.1939	Cement Fiber Siding	Minimal Traditional	Single Dwelling	11/8/2008	
	<i>[house]</i>				<i>Comments: CG</i>				
3204 NE 24th Ave	Sweeney Jr, Miles J, House	2	EC	c.1941	Standard Brick Shake	English Cottage	Single Dwelling	11/8/2008	
	<i>[house]</i>				<i>Comments: no garage unusual brickwork</i>				
3214 NE 24th Ave		2	EC	c.1922	Standard Brick	Bungalow (Type) Colonial Revival	Single Dwelling	11/8/2008	
	<i>[house]</i>				<i>Comments: CG</i>				
3226 NE 24th Ave		2	EC	c.1920	Horizontal Board	Bungalow (Type)	Single Dwelling	11/8/2008	
	<i>[house]</i>				<i>Comments: CG</i>				
3234 NE 24th Ave		2	EC	c.1923	Horizontal Board	Bungalow (Type) Colonial Revival	Single Dwelling	11/8/2008	
	<i>[house]</i>				<i>Comments: CG</i>				

Architectural Survey Data for Irvington Historic District
Oregon State Historic Preservation Office

Address/ Historic Name	Current-Other Names	Ht	Eval/ NR	Yr(s) Built	Materials	Arch Classifs/Styles	Orig. Use/ Plan (Type)	RLS / ILS Dates	Listed Date
3244 NE 24th Ave		2	EC	c.1923	Horizontal Board	Bungalow (Type) Colonial Revival	Single Dwelling	11/8/2008	
	<i>[house]</i>				<i>Comments: CG</i>				
3324 NE 24th Ave		2	EC	c.1925	Horizontal Board	Bungalow (Type) Colonial Revival	Single Dwelling	9/22/2008	
	<i>[house]</i>				<i>Comments: NCG wide fascia boards; Ionic porch columns</i>				
3334 NE 24th Ave		2	EC	c.1926	Shake	English Cottage	Single Dwelling	9/22/2008	
	<i>[house]</i>				<i>Comments: CG</i>				
3344 NE 24th Ave		2	EC	c.1922	Shingle	Bungalow (Type)	Single Dwelling	9/22/2008	
	<i>[house]</i>								
3414 NE 24th Ave		2	EC	c.1925	Stucco Vertical Board	English Cottage	Single Dwelling	9/22/2008	
	<i>[house]</i>				<i>Comments: CG built into bank</i>				
3424 NE 24th Ave		2	EC	c.1912	Horizontal Board	Craftsman	Single Dwelling	9/22/2008	
	<i>[house]</i>				<i>Comments: CG built into bank</i>				
3433 NE 24th Ave Garden Fever		2	EC	c.1923 1950	Stucco	Commercial (Type)	COMMERCIAL: General	9/23/2008	
	<i>[commercial]</i>				<i>Comments: other addresses: 2324-2328 NE Fremont all one building</i>				
1720 NE 25th Ave		2	EC	c.1913	Cement Fiber Siding	Colonial Revival	Single Dwelling	10/16/2008	
	<i>[house]</i>				<i>Comments: CG replaced windows</i>				
1731 NE 25th Ave Laschenfelter Apartments		2	EC	1916	Shingle Wood:Other/Undefined	Prairie School	Multiple Dwelling	11/23/2008	
	<i>[multi-family]</i>								
1732 NE 25th Ave		2	EC	c.1913	Horizontal Board	Bungalow (Type)	Single Dwelling	11/23/2008	
	<i>[house]</i>				<i>Comments: no garage</i>				
1804 NE 25th Ave		2	EC	c.1919	Stucco	Bungalow (Type)	Single Dwelling	11/23/2008	
	<i>[house]</i>				<i>Comments: no garage</i>				

Architectural Survey Data for Irvington Historic District
Oregon State Historic Preservation Office

Address/ Historic Name	Current-Other Names	Ht	Eval/ NR	Yr(s) Built	Materials	Arch Classifs/Styles	Orig. Use/ Plan (Type)	RLS / ILS Dates	Listed Date
1812 NE 25th Ave Jones, Thomas, House		2	NC	1913	Standard Brick Shingle	Bungalow (Type)	Single Dwelling	11/23/2008	
	[house]				<i>Comments: NCG Modified exterior "Victorian" shingles in gables small balcony addition on top of front porch with new doors</i>				
1821-1829 NE 25th Ave		1	NP	c.1972	Standard Brick	Late 20th Century: Other	Multiple Dwelling	10/26/2008	
	[condos]				<i>Comments: multi-family</i>				
1830 NE 25th Ave		3	EC	c.1926	Vinyl Siding	Colonial Revival	Single Dwelling	11/23/2008	
	[house]				<i>Comments: attached garage</i>				
1925 NE 25th Ave Hawkins, William L & Fannie L, House		3	EC	1910	Horizontal Board	Craftsman	Single Dwelling	10/26/2008	
	[house]				<i>Comments: no garage</i>				
1926 NE 25th Ave Armstrong, H J/F M Kirsch, House		3	EC	1910	Horizontal Board Half Timbering	Craftsman	Single Dwelling	11/23/2008	
	[house]				<i>Comments: CG</i>				
2007 NE 25th Ave Semler, P B, House		2	EC	1905	Pebble-finish Stucco Shingle	Victorian Era: Other	Single Dwelling	10/26/2008	
	[house]				<i>Comments: Original garage</i>				
2012-2016 NE 25th Ave		1	NP	c.1955	Standard Brick Shake	Late 20th Century: Other	Multiple Dwelling	11/23/2008	
	[duplex]				<i>Comments: Duplex; no garage</i>				
2104 NE 25th Ave		2	EC	c.1926	Stucco Horizontal Board	Mediterranean Revival	Single Dwelling	9/10/2008	
	[house]				<i>Comments: CG sculpture niche</i>				
2116 NE 25th Ave		2	NC	c.1927	Stucco Horizontal Board	Colonial Revival	Single Dwelling	9/10/2008	
	[house]				<i>Comments: Porch has been modified</i>				
2124 NE 25th Ave		2	EC	c.1923	Horizontal Board Standard Brick	Bungalow (Type)	Single Dwelling	9/10/2008	
	[house]				<i>Comments: CG</i>				
2127 NE 25th Ave		2	NC	c.1896	Cement Fiber Siding	Bungalow (Type) Colonial Revival	Single Dwelling	9/10/1008	
	[house]				<i>Comments: no garage. Architecture not right for construction date or has been heavily modified.</i>				

Architectural Survey Data for Irvington Historic District
Oregon State Historic Preservation Office

Address/ Historic Name	Current-Other Names	Ht	Eval/ NR	Yr(s) Built	Materials	Arch Classifs/Styles	Orig. Use/ Plan (Type)	RLS / ILS Dates	Listed Date
2134 NE 25th Ave		2	EC	c.1922	Cement Fiber Siding	Colonial Revival	Single Dwelling	9/10/2008	
	<i>[house]</i>				<i>Comments: CG</i>				
2135 NE 25th Ave		2	EC	c.1925	Horizontal Board	English Cottage	Single Dwelling	9/10/2008	
	<i>[house]</i>				<i>Comments: EG</i>				
					<i>dormers have rounded roofs</i>				
2144 NE 25th Ave Kelso, Eva A, House		2	EC	1923	Aluminum Siding	Colonial Revival	Single Dwelling	9/10/2008	
	<i>[house]</i>				<i>Comments: Classic portico; Paladian windows</i>				
2145 NE 25th Ave		2	EC	c.1922	Horizontal Board	Bungalow (Type)	Single Dwelling	9/10/2008	
	<i>[house]</i>								
2202 NE 25th Ave		2	EC	c.1916	Stucco	Prairie School	Single Dwelling	9/10/2008	
	<i>[house]</i>				<i>Comments: CG</i>				
					<i>terrace covered with new material; porto cochere</i>				
2214 NE 25th Ave		2	EC	c.1921	Horizontal Board	Colonial Revival	Single Dwelling	9/10/2008	
	<i>[house]</i>				<i>Comments: CG</i>				
2215 NE 25th Ave Sinnot, John, House		3	EC	1914	Horizontal Board Wood:Other/Undefined	Colonial Revival	Single Dwelling	9/10/2008	
	<i>[house]</i>								
2224 NE 25th Ave		2	EC	c.1922	Horizontal Board	Colonial Revival	Single Dwelling	9/10/2008	
	<i>[house]</i>				<i>Comments: CG</i>				
2234 NE 25th Ave		2	EC	c.1923	Horizontal Board	Colonial Revival	Single Dwelling	9/10/2008	
	<i>[house]</i>				<i>Comments: CF</i>				
2235 NE 25th Ave		2	EC	c.1930	Standard Brick Shingle	Tudor Revival	Single Dwelling	9/10/2008	
	<i>[house]</i>				<i>Comments: CG</i>				
2322 NE 25th Ave		2	EC	c.1910	Horizontal Board	Craftsman	Single Dwelling	9/23/2008	
	<i>[house]</i>								

Evaluation Codes: ES=eligible/significant EC=eligible/contributing NC=not eligible/non-contributing NP=not eligible/out of period UN=undetermined/lack of info XD=demolished
 NR Status Codes: NRI=individually listed NHD=listed in Hist Dist NRB=listed individually and w/i Hist Dist NHL=listed as National Hist Landmark

Architectural Survey Data for Irvington Historic District
Oregon State Historic Preservation Office

Address/ Historic Name	Current-Other Names	Ht	Eval/ NR	Yr(s) Built	Materials	Arch Classifs/Styles	Orig. Use/ Plan (Type)	RLS / ILS Dates	Listed Date
2435 NE 25th Ave		2	EC	c.1923	Horizontal Board	Colonial Revival	Single Dwelling	9/10/2008	
	[house]								Comments: CG
2440 NE 25th Ave		3	EC	1914	Stucco Wood:Other/Undefined	Italianate	Single Dwelling	9/10/2008	
	[House]								
2508 NE 25th Ave		2	EC	c.1912	Horizontal Board Stucco	Foursquare (Type)	Single Dwelling	10/2/2008	
	[house]								
2515 NE 25th Ave		2	EC	c.1914	Horizontal Board	Colonial Revival Craftsman	Single Dwelling	9/10/2008	
	[house]								Comments: CG
2516 NE 25th Ave		2	EC	c.1912	Shingle	Bungalow (Type)	Single Dwelling	10/2/2008	
	[house]								Comments: CG
2523 NE 25th Ave		2	EC	c.1909	Horizontal Board	Prairie School	Single Dwelling	9/10/2008	
	[house]								Comments: CG
2524 NE 25th Ave		3	EC	c.1911	Horizontal Board Shingle	Craftsman	Single Dwelling	10/2/2008	
	[house]								Comments: CG
2534 NE 25th Ave		2	EC	c.1922	Horizontal Board	Bungalow (Type)	Single Dwelling	10/2/2008	
	[house]								Comments: CG
2537 NE 25th Ave		2	EC	c.1923	Horizontal Board	Colonial Revival Craftsman	Single Dwelling	9/10/2008	
	[house]								Comments: CG
2544 NE 25th Ave		2	EC	c.1922	Horizontal Board	Colonial Revival	Single Dwelling	10/2/2008	
	[house]								Comments: CG
2545 NE 25th Ave		2	EC	c.1924	Horizontal Board	Bungalow (Type)	Single Dwelling	9/10/2008	
	[house]								Comments: CG. clipped dormers; unusual porch columns
2604 NE 25th Ave		2	EC	c.1924	Horizontal Board	Bungalow (Type)	Single Dwelling	10/2/2008	
	[house]								Comments: CG

Architectural Survey Data for Irvington Historic District
Oregon State Historic Preservation Office

Address/ Historic Name	Current-Other Names	Ht	Eval/ NR	Yr(s) Built	Materials	Arch Classifs/Styles	Orig. Use/ Plan (Type)	RLS / ILS Dates	Listed Date
2736 NE 25th Ave		2	EC	c.1928	Horizontal Board	English Cottage	Single Dwelling	10/2/2008	
	[house]								Comments: CG
2737 NE 25th Ave		1	NC	c.1921	Horizontal Board	Bungalow (Type)	Single Dwelling	9/22/2008	
	[house]								Comments: unable to determine eligibility due to foliage
2745 NE 25th Ave		2	EC	c.1921	Horizontal Board	Colonial Revival	Single Dwelling	9/22/2008	
	[house]								Comments: CG
2746 NE 25th Ave		2	EC	c.1921	Horizontal Board	Bungalow (Type)	Single Dwelling	10/2/2008	
	[house]								Comments: CG
2804 NE 25th Ave		1	EC	c.1920	Vinyl Siding	Bungalow (Type) Colonial Revival	Single Dwelling	11/2/2008	
	[house]								Comments: NCG
2805 NE 25th Ave		1	EC	c.1921	Horizontal Board	Bungalow (Type)	Single Dwelling	9/22/2008	
	[house]								Comments: CG Eyebrow dormers
2814 NE 25th Ave		2	EC	c.1921	Shingle	Bungalow (Type)	Single Dwelling	10/2/2008	
	[house]								Comments: NCG Front porch enclosed
2815 NE 25th Ave		2	EC	c.1921	Horizontal Board	Bungalow (Type) Colonial Revival	Single Dwelling	9/22/2008	
	[house]								Comments: CG
2824 NE 25th Ave		2	EC	c.1922	Horizontal Board	Bungalow (Type) Colonial Revival	Single Dwelling	10/2/2008	
	[house]								Comments: CG
2825 NE 25th Ave		2	EC	c.1922	Horizontal Board	Bungalow (Type)	Single Dwelling	9/22/2008	
	[house]								Comments: CG
2834 NE 25th Ave		2	EC	c.1927	Vinyl Siding	English Cottage	Single Dwelling	10/2/2008	
	[house]								Comments: CG

Evaluation Codes: ES=eligible/significant EC=eligible/contributing NC=not eligible/non-contributing NP=not eligible/out of period UN=undetermined/lack of info XD=demolished
 NR Status Codes: NRI=individually listed NHD=listed in Hist Dist NRB=listed individually and w/i Hist Dist NHL=listed as National Hist Landmark

Architectural Survey Data for Irvington Historic District
Oregon State Historic Preservation Office

Address/ Historic Name	Current-Other Names	Ht	Eval/ NR	Yr(s) Built	Materials	Arch Classifs/Styles	Orig. Use/ Plan (Type)	RLS / ILS Dates	Listed Date
2835 NE 25th Ave		2	EC	1914	Horizontal Board	Prairie School	Single Dwelling	9/22/2008	
	<i>[house]</i>				<i>Comments: CG</i>				
2844 NE 25th Ave	Hermann, S B, House	3	EC	c.1913	Vinyl Siding	Craftsman	Single Dwelling	10/2/2008	
	<i>[house]</i>				<i>Comments: CG</i> <i>Replaced windows</i>				
2920 NE 25th Ave		2	EC	1932	Standard Brick Half Timbering	Tudor Revival	Single Dwelling	10/2/2008	
	<i>[house]</i>				<i>Comments: CG</i>				
2921 NE 25th Ave		2	NP	c.1954	Horizontal Board Vertical Board	Split Level (Type)	Single Dwelling	9/22/2008	
	<i>[house]</i>				<i>Comments: garage under house</i>				
2929 NE 25th Ave		2	EC	c.1928	Horizontal Board	Bungalow (Type) Colonial Revival	Single Dwelling	9/22/2008	
	<i>[house]</i>				<i>Comments: CG</i>				
2930 NE 25th Ave		2	EC	c.1926	Horizontal Board	Colonial Revival	Single Dwelling	10/2/2008	
	<i>[house]</i>				<i>Comments: CG</i>				
2940 NE 25th Ave		2	EC	c.1927	Horizontal Board	English Cottage	Single Dwelling	10/2/2008	
	<i>[house]</i>				<i>Comments: CG. Rebuilding porch surface and adding arbor; original architecture not being modified</i>				
2945 NE 25th Ave		2	NC	1913	Horizontal Board	Craftsman	Single Dwelling	9/22/2008	
	<i>[house]</i>				<i>Comments: large addition to SW corner of house</i>				
2950 NE 25th Ave		2	EC	c.1926	Vinyl Siding Pebble-finish Stucco	English Cottage	Single Dwelling	10/2/2008	
	<i>[house]</i>				<i>Comments: Entrance may have been modified</i>				
3000 NE 25th Ave		2	EC	c.1926	Aluminum Siding	Colonial Revival	Single Dwelling	10/2/2008	
	<i>[house]</i>				<i>Comments: NCG</i>				
3003 NE 25th Ave	Luckett, J H, House	2	EC	1912	Shingle	Colonial Revival	Single Dwelling	9/22/2008	
	<i>[house]</i>				<i>Comments: CG</i> <i>enclosed porch</i>				

Architectural Survey Data for Irvington Historic District
Oregon State Historic Preservation Office

Address/ Historic Name	Current-Other Names	Ht	Eval/ NR	Yr(s) Built	Materials	Arch Classifs/Styles	Orig. Use/ Plan (Type)	RLS / ILS Dates	Listed Date
3015 NE 25th Ave		2	EC	c.1926	Stucco	English Cottage	Single Dwelling	9/22/2008	
	<i>[house]</i>				<i>Comments: rolled asphalt roof to resemble thatch. Replaced windows</i>				
3020 NE 25th Ave		2	NC	c.1930	Standard Brick Shake	Mediterranean Revival	Single Dwelling	10/2/2008	
	<i>[house]</i>				<i>Comments: CG</i>				
3030 NE 25th Ave		2	EC	c.1923	Horizontal Board	Colonial Revival Craftsman	Single Dwelling	10/2/2008	
	<i>[house]</i>				<i>Comments: CG</i>				
3031 NE 25th Ave		2	EC	c.1926	Pebble-finish Stucco	Bungalow (Type) Colonial Revival	Single Dwelling	9/22/1998	
	<i>[house]</i>				<i>Comments: CG</i>				
3040 NE 25th Ave		2	EC	c.1926	Horizontal Board	Bungalow (Type) Colonial Revival	Single Dwelling	10/2/2008	
	<i>[house]</i>				<i>Comments: CG</i>				
3041 NE 25th Ave		2	EC	c.1927	Horizontal Board	English Cottage	Single Dwelling	9/22/2008	
	<i>[house]</i>				<i>Comments: CG</i>				
3105 NE 25th Ave		2	EC	c.1929	Shake	English Cottage	Single Dwelling	9/22/2008	
	<i>[house]</i>				<i>Comments: replaced windows</i>				
3111 NE 25th Ave		2	EC	c.1928	Shake	English Cottage	Single Dwelling	9/22/2008	
	<i>[house]</i>				<i>Comments: CG</i>				
3112 NE 25th Ave		2	EC	c.1925	Shake	English Cottage	Single Dwelling	10/2/2008	
	<i>[house]</i>				<i>Comments: CG</i> <i>Porch pillars may not be original</i>				
3124 NE 25th Ave		2	EC	c.1925	Vinyl Siding	English Cottage	Single Dwelling	10/2/2008	
	<i>[house]</i>				<i>Comments: CG attached to neighboring garage</i>				
3125 NE 25th Ave		2	EC	c.1923	Horizontal Board	Bungalow (Type)	Single Dwelling	9/23/2008	
	<i>[house]</i>				<i>Comments: CG</i> <i>eyebrow dormers matches porch roof</i> <i>glass block replacements at front door</i>				

Evaluation Codes: ES=eligible/significant EC=eligible/contributing NC=not eligible/non-contributing NP=not eligible/out of period UN=undetermined/lack of info XD=demolished
 NR Status Codes: NRI=individually listed NHD=listed in Hist Dist NRB=listed individually and w/i Hist Dist NHL=listed as National Hist Landmark

Architectural Survey Data for Irvington Historic District
Oregon State Historic Preservation Office

Address/ Historic Name	Current-Other Names	Ht	Eval/ NR	Yr(s) Built	Materials	Arch Classifs/Styles	Orig. Use/ Plan (Type)	RLS / ILS Dates	Listed Date
3134 NE 25th Ave		2	EC	c.1925	Shake	Bungalow (Type) English Cottage	Single Dwelling	10/2/2008	
	[house]				<i>Comments: CG attached to neighboring garage</i>				
3135 NE 25th Ave		1	EC	c.1922	Horizontal Board	Bungalow (Type) Colonial Revival	Single Dwelling	9/22/2008	
	[house]				<i>Comments: no garage</i>				
3144 NE 25th Ave		2	EC	c.1925	Horizontal Board	Bungalow (Type)	Single Dwelling	10/2/2008	
	[house]				<i>Comments: CG</i>				
3145 NE 25th Ave		2	EC	c.1926	Horizontal Board	Bungalow (Type) Colonial Revival	Single Dwelling	9/23/2008	
	[house]				<i>Comments: some replaced windows</i>				
					<i>CG</i>				
3204 NE 25th Ave		2	EC	c.1926	Shake	English Cottage	Single Dwelling	10/2/2008	
	[house]				<i>Comments: EC</i>				
3205 NE 25th Ave		2	EC	c.1925	Horizontal Board	Bungalow (Type) Colonial Revival	Single Dwelling	9/22/2008	
	[house]				<i>Comments: NCG</i>				
3214 NE 25th Ave		2	EC	c.1924	Horizontal Board	Bungalow (Type)	Single Dwelling	10/2/2008	
Lee, Elizabeth J, House					<i>Comments: new garage</i>				
3215 NE 25th Ave		2	EC	c.1926	Horizontal Board	English Cottage	Single Dwelling	9/22/2008	
	[house]				<i>Comments: NCG. Facia boards being replaced. This style appears 4/5 times in this area.</i>				
3224 NE 25th Ave		2	NC	c.1926	Horizontal Board	Bungalow (Type) Colonial Revival	Single Dwelling	10/2/2008	
	[house]				<i>Comments: CG</i>				
					<i>2nd story raised in back.</i>				
3225 NE 25th Ave		1	EC	c.1925	Horizontal Board	Bungalow (Type)	Single Dwelling	9/22/2008	
	[house]				<i>Comments: CG</i>				
					<i>six over one windows</i>				
					<i>clipped gables</i>				
3233 NE 25th Ave		2	EC	c.1926	Horizontal Board	Colonial Revival	Single Dwelling	9/22/2008	
	[house]				<i>Comments: CG</i>				

Evaluation Codes: ES=eligible/significant EC=eligible/contributing NC=not eligible/non-contributing NP=not eligible/out of period UN=undetermined/lack of info XD=demolished
 NR Status Codes: NRI=individually listed NHD=listed in Hist Dist NRB=listed individually and w/i Hist Dist NHL=listed as National Hist Landmark

Architectural Survey Data for Irvington Historic District
Oregon State Historic Preservation Office

Address/ Historic Name	Current-Other Names	Ht	Eval/ NR	Yr(s) Built	Materials	Arch Classifs/Styles	Orig. Use/ Plan (Type)	RLS / ILS Dates	Listed Date
3234 NE 25th Ave		2	EC	c.1929	Stucco Half Timbering	English Cottage	Single Dwelling	10/2/2008	
	<i>[house]</i>				<i>Comments: CG</i>				
3314 NE 25th Ave Lee, E J, House		2	EC	1923	Horizontal Board	Bungalow (Type)	Single Dwelling	10/2/2008	
	<i>[house]</i>								
3325 NE 25th Ave		2	EC	1924	Cement Fiber Siding	Bungalow (Type) Colonial Revival	Single Dwelling	6/26/2008	
	<i>[house]</i>				<i>Comments: CG; cornice returns; modest Doric front columns</i>				
3326 NE 25th Ave Steidley, Don W & Rena A, House		2	EC	1928	Half Timbering	Tudor Revival	Single Dwelling	10/2/2008	
	<i>[house]</i>				<i>Comments: CG</i>				
3334 NE 25th Ave Grumiaux, Charles P, House		2	EC	1928	Horizontal Board	Bungalow (Type) Colonial Revival	Single Dwelling	10/2/2008	
	<i>[house]</i>				<i>Comments: CG</i>				
3335 NE 25th Ave Bergey, Deskin, House		1	NC	c.1939	Horizontal Board	Minimal Traditional	Single Dwelling	6/26/2008	
	<i>[house]</i>				<i>Comments: NCG; WR; siding replaced; significant modifications</i>				
3344 NE 25th Ave		2	NC	c.1925	Horizontal Board	Colonial Revival	Single Dwelling	10/2/2008	
	<i>[house]</i>				<i>Comments: Porch enclosed NCG</i>				
3345 NE 25th Ave Millard, Jessie N, House		2	EC	1912	Shingle	Bungalow (Type)	Single Dwelling	6/26/2008	
	<i>[house]</i>								
3404 NE 25th Ave		2	EC	c.1925	Horizontal Board	Bungalow (Type) Colonial Revival	Single Dwelling	10/2/2008	
	<i>[house]</i>				<i>Comments: NCG</i>				
3405 NE 25th Ave		2	EC	c.1925	Horizontal Board	Bungalow (Type) Colonial Revival	Single Dwelling	6/26/2008	
	<i>[house]</i>				<i>Comments: CG;</i>				
3414 NE 25th Ave		2	EC	c.1922	Aluminum Siding	Bungalow (Type)	Single Dwelling	10/2/2008	
	<i>[house]</i>								

Architectural Survey Data for Irvington Historic District
Oregon State Historic Preservation Office

Address/ Historic Name	Current-Other Names	Ht	Eval/ NR	Yr(s) Built	Materials	Arch Classifs/Styles	Orig. Use/ Plan (Type)	RLS / ILS Dates	Listed Date
3415 NE 25th Ave		2	EC	c.1923	Horizontal Board	Bungalow (Type)	Single Dwelling	6/26/2008	
	<i>[house]</i>				<i>Comments: Sunburst pattern over front door hood; elaborate jig-sawn brackets</i>				
3424 NE 25th Ave		2	EC	c.1941	Horizontal Board	Minimal Traditional	Single Dwelling	10/2/2008	
Comerford, Tho H, House						Colonial Revival			
	<i>[house]</i>								
3425 NE 25th Ave		1	EC	c.1923	Horizontal Board	Bungalow (Type)	Single Dwelling	6/26/2008	
	<i>[house]</i>				<i>Comments: garage below house; dentils, eyebrow porch with round columns</i>				
3434 NE 25th Ave		2	EC	c.1941	Horizontal Board	Minimal Traditional	Single Dwelling	10/2/2008	
Yost, B L, House						Tudor Revival			
	<i>[house]</i>								
3435 NE 25th Ave		1	EC	c.1932	Shake Standard Brick	English Cottage	Single Dwelling	6/26/2008	
	<i>[house]</i>								
3446 NE 25th Ave		2	EC	c.1941	Horizontal Board	Minimal Traditional	Single Dwelling	10/2/2008	
Colon, W M, House						Colonial Revival			
	<i>[house]</i>								
1704 NE 26th Ave		2	NP	c.1974	Standard Brick Poured Concrete	Modern Commercial (Type)	COMMERCIAL: General	11/12/2008	
	<i>[commercial]</i>								
1718-1722 NE 26th Ave		1	NP	c.1976	Synthetic Wood Siding	Late 20th Century: Other	Multiple Dwelling	11/23/2008	
	<i>[tri-plex]</i>				<i>Comments: Tri-plex</i>				
1721 NE 26th Ave		2	EC	c.1914	Horizontal Board Clinker Brick	Bungalow (Type)	Single Dwelling	11/23/2008	
	<i>[house]</i>				<i>Comments: CG</i>				
1730 NE 26th Ave		2	EC	c.1909	Horizontal Board	Bungalow (Type)	Single Dwelling	11/23/2008	
Hampton, John, House						Colonial Revival			
	<i>[house]</i>				<i>Comments: no garage wood quoins</i>				
1733 NE 26th Ave		2	EC	c.1914	Shingle	Bungalow (Type)	Single Dwelling	11/23/2008	
	<i>[house]</i>				<i>Comments: no garage</i>				

Architectural Survey Data for Irvington Historic District
Oregon State Historic Preservation Office

Address/ Historic Name	Current-Other Names	Ht	Eval/ NR	Yr(s) Built	Materials	Arch Classifs/Styles	Orig. Use/ Plan (Type)	RLS / ILS Dates	Listed Date
1804 NE 26th Ave		2	EC	c.1924	Horizontal Board	Bungalow (Type)	Single Dwelling	11/23/2008	
	<i>[house]</i>				<i>Comments: no garage clipped gables</i>				
1807 NE 26th Ave		2	EC	c.1915	Shingle	Bungalow (Type)	Single Dwelling	11/23/2008	
	<i>[house]</i>				<i>Comments: no garage</i>				
1815 NE 26th Ave		2	EC	c.1915	Horizontal Board	Bungalow (Type)	Single Dwelling	11/23/2008	
	<i>[house]</i>				<i>Comments: CG</i>				
1816 NE 26th Ave		2	EC	c.1914	Horizontal Board	Bungalow (Type)	Single Dwelling	11/23/2008	
	<i>[house]</i>				<i>Comments: CG</i>				
1908 NE 26th Ave		2	EC	c.1924	Horizontal Board	Colonial Revival	Single Dwelling	10/21/2008	
	<i>[house]</i>				<i>Comments: CG</i>				
1923 NE 26th Ave Hoffman, W J, House		2	EC	c.1907	Aluminum Siding	Foursquare (Type) Prairie School	Single Dwelling	11/23/2008	
	<i>[house]</i>				<i>Comments: no garage</i>				
1928 NE 26th Ave		3	EC	c.1910	Horizontal Board	Foursquare (Type)	Single Dwelling	10/21/2008	
	<i>[house]</i>				<i>Comments: CG</i>				
2005 NE 26th Ave Kellogg, Chester O & Catherine E, House		2	EC	1925	Stucco	English Cottage	Single Dwelling	11/23/2008	
	<i>[house]</i>				<i>Comments: CG</i>				
2012 NE 26th Ave Hoffman, W.J.		3	EC	c.1910	Horizontal Board	Foursquare (Type)	Single Dwelling	10/21/2008	
	<i>[house]</i>				<i>Comments: CG</i>				
2015 NE 26th Ave		2	NC	c.1926 2009	Wood Sheet	Bungalow (Type)	Single Dwelling	11/23/2008	
	<i>[house]</i>				<i>Comments: no garage. Under modification</i>				
2106 NE 26th Ave Hazen, George W, House		2	EC	c.1912	Horizontal Board	Colonial Revival Prairie School	Single Dwelling	10/26/2008	
	<i>[house]</i>				<i>Comments: CG</i>				

Architectural Survey Data for Irvington Historic District
Oregon State Historic Preservation Office

Address/ Historic Name	Current-Other Names	Ht	Eval/ NR	Yr(s) Built	Materials	Arch Classifs/Styles	Orig. Use/ Plan (Type)	RLS / ILS Dates	Listed Date
2125 NE 26th Ave Hallett, Helen M, House		2	EC	c.1940	Horizontal Board	Minimal Traditional Colonial Revival	Single Dwelling	10/26/2008	
	[house]		Comments: CG						
2126 NE 26th Ave Ackerman, John H, House		2	EC	c.1892	Shingle	Queen Anne	Single Dwelling	10/26/2008	
	[house]		Comments: NCG. Some modifications to windows						
2135 NE 26th Ave Paeper, Albert L, House		2	EC	c.1940	Synthetic Wood Siding Standard Brick	Minimal Traditional Tudor Revival	Single Dwelling	10/26/2008	
	[house]		Comments: CG						
2140 NE 26th Ave Leonard, John, House		2	EC	c.1941	Standard Brick Wood:Other/Undefined	Minimal Traditional Colonial Revival	Single Dwelling	10/26/2008	
	[house]		Comments: NCG						
2145 NE 26th Ave		2	EC	c.1922	Synthetic Wood Siding	Colonial Revival	Single Dwelling	10/26/2008	
	[house]		Comments: CG						
2204 NE 26th Ave		2	EC	c.1930	Horizontal Board	Colonial Revival	Single Dwelling	10/26/2008	
	[house]		Comments: Attached garage						
2205 NE 26th Ave		2	EC	c.1922	Horizontal Board Shingle	Colonial Revival	Single Dwelling	10/26/2008	
	[house]		Comments: CG						
2214 NE 26th Ave		2	EC	c.1923	Horizontal Board	Colonial Revival	Single Dwelling	10/26/2008	
	[house]		Comments: NCG						
2215 NE 26th Ave		2	NC	c.1922	Synthetic Wood Siding	Colonial Revival	Single Dwelling	10/26/2008	
	[house]		Comments: NCG; front exterior extended section; date? Note different roofline original windows reused so may be within POS						
2224 NE 26th Ave		2	EC	c.1917	Horizontal Board	Colonial Revival	Single Dwelling	10/26/2008	
	[house]		Comments: No garage						
2225 NE 26th Ave		2	EC	c.1923	Horizontal Board	Colonial Revival	Single Dwelling	10/26/2008	
	[house]		Comments: NCG						

Architectural Survey Data for Irvington Historic District
Oregon State Historic Preservation Office

Address/ Historic Name	Current-Other Names	Ht	Eval/ NR	Yr(s) Built	Materials	Arch Classifs/Styles	Orig. Use/ Plan (Type)	RLS / ILS Dates	Listed Date
2235 NE 26th Ave		2	EC	c.1924	Horizontal Board	Colonial Revival	Single Dwelling	10/26/2008	
	[house]								Comments: NCG
2324 NE 26th Ave		3	EC	c.1911	Shingle	Colonial Revival Tudor Revival	Single Dwelling	10/26/2008	
	[house]								Comments: CG
2325 NE 26th Ave Lawler, H M, House		3	EC	1909	Horizontal Board	Craftsman	Single Dwelling	10/26/2008	
	[house]								
2331 NE 26th Ave Heimbach, Walter W, House		3	EC	1910	Horizontal Board	Foursquare (Type)	Single Dwelling	10/26/2008	
	[house]								Comments: NCG
2338 NE 26th Ave		3	EC	c.1920	Shake	Craftsman	Single Dwelling	10/26/2008	
	[house]								Comments: CG
2345 NE 26th Ave		2	EC	c.1926	Shake	English Cottage	Single Dwelling	10/26/2008	
	[house]								Comments: garage attached to house
2402 NE 26th Ave		2	NC	c.1911	Shingle Horizontal Board	Bungalow (Type)	Single Dwelling	10/26/2008	
	[house]								Comments: CG window modifications; porch gable may not be original
2405 NE 26th Ave		3	EC	c.1912	Horizontal Board	Foursquare (Type)	Single Dwelling	10/26/2008	
	[house]								Comments: NCG
2415 NE 26th Ave		1	NP	c.1953	Standard Brick	Ranch (Type)	Single Dwelling	10/26/2008	
	[house]								Comments: garage under house
2416 NE 26th Ave		3	EC	c.1911	Shingle	Bungalow (Type)	Single Dwelling	10/26/2008	
	[house]								Comments: attached garage
2425 NE 26th Ave		3	EC	c.1909	Cement Fiber Siding	Foursquare (Type)	Single Dwelling	10/26/2008	
	[house]								Comments: NCG

Architectural Survey Data for Irvington Historic District
Oregon State Historic Preservation Office

Address/ Historic Name	Current-Other Names	Ht	Eval/ NR	Yr(s) Built	Materials	Arch Classifs/Styles	Orig. Use/ Plan (Type)	RLS / ILS Dates	Listed Date
2426 NE 26th Ave		3	NC	c.1912	Vinyl Siding	Bungalow (Type)	Single Dwelling	10/26/2008	
	[house]				Comments: CG; enlarged dormer; new windows				
2431 NE 26th Ave		3	EC	1910	Horizontal Board	Victorian Eclectic	Single Dwelling	10/26/2008	
Hibbard, John B, House						Classical Revival: other			
	[house]				Comments: NCG				
2432 NE 26th Ave		2	EC	c.1911	Shingle	Prairie School	Single Dwelling	10/26/2008	
	[house]				Comments: no garage				
2506 NE 26th Ave		3	EC	c.1911	Horizontal Board	Foursquare (Type)	Single Dwelling	10/26/2008	
	[house]				Comments: CG				
2516 NE 26th Ave		3	EC	1911	Horizontal Board	Craftsman	Single Dwelling	11/7/2008	
Cammady, E D & Beatrice Morrow, House					Wood:Other/Undefined				
	[House]				Comments: NCG				
2519 NE 26th Ave		3	EC	c.1911	Horizontal Board	Foursquare (Type)	Single Dwelling	10/2/2008	
	[house]				Comments: CG				
2526 NE 26th Ave		2	EC	c.1941	Horizontal Board	Minimal Traditional	Single Dwelling	10/26/2008	
Schubach, Dorothy, House					Roman Brick	Colonial Revival			
	[house]				Comments: NCG				
2527 NE 26th Ave		3	EC	c.1911	Horizontal Board	Craftsman	Single Dwelling	10/2/2008	
	[house]				Comments: CG				
2534 NE 26th Ave		2	NP	c.1951	Shake	Minimal Traditional	Single Dwelling	10/26/2008	
					Horizontal Board	Colonial Revival			
	[houose]				Comments: NCG				
2535 NE 26th Ave		2	EC	c.1922	Horizontal Board	Colonial Revival	Single Dwelling	10/2/2008	
	[house]				Comments: CG				
2542 NE 26th Ave		2	EC	c.1925	Horizontal Board	Minimal Traditional	Single Dwelling	10/26/2008	
					2009				
	[house]								
2545 NE 26th Ave		2	EC	c.1922	Horizontal Board	Bungalow (Type)	Single Dwelling	10/2/2008	
						Colonial Revival			
	[house]				Comments: CG				

Architectural Survey Data for Irvington Historic District
Oregon State Historic Preservation Office

Address/ Historic Name	Current-Other Names	Ht	Eval/ NR	Yr(s) Built	Materials	Arch Classifs/Styles	Orig. Use/ Plan (Type)	RLS / ILS Dates	Listed Date
2603 NE 26th Ave		2	EC	c.1924	Horizontal Board	Bungalow (Type)	Single Dwelling	10/2/2008	
	<i>[house]</i>				<i>Comments: CG</i>				
2604 NE 26th Ave		2	EC	c.1925	Shake	Mediterranean Revival	Single Dwelling	10/26/2008	
	<i>[house]</i>				<i>Comments: NCG</i>				
2615 NE 26th Ave		2	EC	c.1923	Horizontal Board	Bungalow (Type)	Single Dwelling	10/2/2008	
	<i>[house]</i>								
2616 NE 26th Ave		2	NC	c.1925	Shake	Late 19th/20th Period Revivals:	Single Dwelling	10/26/2008	
	<i>[house]</i>				<i>Comments: NCG</i>				
2625 NE 26th Ave		2	EC	c.1923	Horizontal Board	Bungalow (Type) Colonial Revival	Single Dwelling	10/2/2008	
	<i>[house]</i>				<i>Comments: NCG made of cinderblocks</i>				
2626 NE 26th Ave		1	NC	c.1923	Horizontal Board	Minimal Traditional	Single Dwelling	10/26/2008	
	<i>[house]</i>				<i>Comments: NCG enlarged porch to create carport</i>				
2633 NE 26th Ave		2	EC	c.1925	Horizontal Board	Colonial Revival	Single Dwelling	10/2/2008	
	<i>[house]</i>				<i>Comments: CG</i>				
2634 NE 26th Ave		2	EC	c.1923	Horizontal Board	English Cottage	Single Dwelling	10/26/2008	
	<i>[house]</i>				<i>Comments: NCG</i>				
2643 NE 26th Ave		2	EC	c.1925	Horizontal Board	English Cottage	Single Dwelling	10/2/2008	
	<i>[house]</i>				<i>Comments: unidentified man-made siding There may be a dormer addition</i>				
2644 NE 26th Ave		2	EC	c.1925	Horizontal Board	English Cottage	Single Dwelling	10/2/2008	
	<i>[house]</i>				<i>Comments: NCG</i>				
2711 NE 26th Ave		2	EC	c.1924	Stucco	Colonial Revival	Single Dwelling	1/5/2009	
	<i>[house]</i>				<i>Comments: CG</i>				

Architectural Survey Data for Irvington Historic District
Oregon State Historic Preservation Office

Address/ Historic Name	Current-Other Names	Ht	Eval/ NR	Yr(s) Built	Materials	Arch Classifs/Styles	Orig. Use/ Plan (Type)	RLS / ILS Dates	Listed Date
2716 NE 26th Ave		2	EC	c.1925	Stucco Cement Fiber Siding	English Cottage	Single Dwelling	10/26/2008	
	[house]				Comments: NCG				
2727 NE 26th Ave		2	EC	c.1920	Horizontal Board	Colonial Revival	Single Dwelling	10/2/2008	
	[house]				Comments: CG				
2728 NE 26th Ave		2	EC	c.1911	Horizontal Board Half Timbering	Craftsman	Single Dwelling	10/26/2008	
	[house]				Comments: CG				
2733 NE 26th Ave		2	EC	c.1920	Horizontal Board	Colonial Revival	Single Dwelling	10/2/2008	
	[house]				Comments: NCG				
2734 NE 26th Ave		2	EC	c.1922	Horizontal Board	Bungalow (Type) Colonial Revival	Single Dwelling	10/26/2008	
	[house]				Comments: NCG				
2744 NE 26th Ave		2	EC	c.1914	Horizontal Board	Bungalow (Type)	Single Dwelling	10/26/2008	
	[house]				Comments: CG				
2745 NE 26th Ave		2	EC	c.1920	Horizontal Board	Bungalow (Type) Colonial Revival	Single Dwelling	10/2/2008	
	[house]				Comments: CG				
2804 NE 26th Ave		2	EC	c.1927	Stucco	Bungalow (Type) English Cottage	Single Dwelling	10/26/2008	
	[house]				Comments: NCG				
2805 NE 26th Ave		2	EC	c.1922	Vinyl Siding	Colonial Revival	Single Dwelling	10/2/2008	
	[house]				Comments: CG				
2815 NE 26th Ave		2	EC	1919	Horizontal Board	Bungalow (Type)	Single Dwelling	10/2/2008	
	[house]				Comments: CG				
2816 NE 26th Ave		1	EC	c.1920	Horizontal Board	Bungalow (Type) Colonial Revival	Single Dwelling	10/26/2008	
	[house]				Comments: NCG				
2826 NE 26th Ave		2	EC	c.1922	Vinyl Siding	Bungalow (Type) Colonial Revival	Single Dwelling	10/26/2008	
	[house]				Comments: NCG				

Evaluation Codes: ES=eligible/significant EC=eligible/contributing NC=not eligible/non-contributing NP=not eligible/out of period UN=undetermined/lack of info XD=demolished
 NR Status Codes: NRI=individually listed NHD=listed in Hist Dist NRB=listed individually and w/i Hist Dist NHL=listed as National Hist Landmark

Architectural Survey Data for Irvington Historic District
Oregon State Historic Preservation Office

Address/ Historic Name	Current-Other Names	Ht	Eval/ NR	Yr(s) Built	Materials	Arch Classifs/Styles	Orig. Use/ Plan (Type)	RLS / ILS Dates	Listed Date
2829 NE 26th Ave		2	EC	c.1924	Shingle	Colonial Revival	Single Dwelling	10/2/2008	
	[house]				Comments: CG				
2834 NE 26th Ave		3	EC	c.1913	Horizontal Board	Craftsman	Single Dwelling	10/26/2008	
	[house]				Comments: CG				
2844 NE 26th Ave		3	EC	c.1914	Horizontal Board Standard Brick	Arts & Crafts Colonial Revival	Single Dwelling Foursquare (Box)	10/26/2008	
	[house]								
2921 NE 26th Ave Rooney, M J, House		2	EC	1916	Shingle Horizontal Board	Bungalow (Type)	Single Dwelling	10/2/2008	
	[house]				Comments: CG, rebuilt porch columns				
2924 NE 26th Ave Downs, William M & Edith C, House		2	EC	c.1926	Standard Brick Stucco	Bungalow (Type)	Single Dwelling	10/4/2008	
	[house]				Comments: No garage Rolled asphalt roof on eaves to resemble thatch				
2933 NE 26th Ave		2	EC	c.1925	Shingle Horizontal Board	Colonial Revival	Single Dwelling	10/2/2008	
	[house]								
2934 NE 26th Ave		2	EC	c.1912	Horizontal Board Shingle	Bungalow (Type)	Single Dwelling	10/4/2008	
	[house]				Comments: likely replaced front steps.				
2943 NE 26th Ave		2	EC	c.1926	Stucco	English Cottage	Single Dwelling	10/2/2008	
	[house]				Comments: CG				
2944 NE 26th Ave		2	EC	c.1912	Clinker Brick Shingle	Bungalow (Type)	Single Dwelling	10/4/2008	
	[house]								
2954 NE 26th Ave		2	EC	c.1922	Horizontal Board	Bungalow (Type)	Single Dwelling	10/4/2008	
	[house]				Comments: CG				
2955 NE 26th Ave		2	EC	c.1926	Horizontal Board	Bungalow (Type) Colonial Revival	Single Dwelling	10/2/2008	
	[house]				Comments: CG				

Architectural Survey Data for Irvington Historic District
Oregon State Historic Preservation Office

Address/ Historic Name	Current-Other Names	Ht	Eval/ NR	Yr(s) Built	Materials	Arch Classifs/Styles	Orig. Use/ Plan (Type)	RLS / ILS Dates	Listed Date
3003 NE 26th Ave		2	NC	c.1924	Horizontal Board	Bungalow (Type)	Single Dwelling	10/2/2008	
	<i>[house]</i>				<i>Comments: dormer additions</i>				
3004 NE 26th Ave		2	EC	c.1922	Horizontal Board	Bungalow (Type)	Single Dwelling	10/4/2008	
	<i>[house]</i>				<i>Comments: CG</i>				
3019 NE 26th Ave		2	EC	c.1922	Horizontal Board Shingle	Bungalow (Type)	Single Dwelling	10/2/2008	
	<i>[house]</i>								
3020 NE 26th Ave		2	EC	c.1925	Horizontal Board	Bungalow (Type) Colonial Revival	Single Dwelling	10/4/2008	
	<i>[house]</i>				<i>Comments: CG</i>				
3029 NE 26th Ave Walker, Orview, House		2	EC	c.1941	Horizontal Board	Colonial Revival	Single Dwelling	10/2/2008	
	<i>[house]</i>				<i>Comments: CG</i>				
3030 NE 26th Ave		2	EC	c.1924	Horizontal Board	Bungalow (Type) Colonial Revival	Single Dwelling	10/4/2008	
	<i>[house]</i>				<i>Comments: CG</i>				
3040 NE 26th Ave		2	EC	c.1927	Shake	English Cottage	Single Dwelling	10/4/2008	
	<i>[house]</i>				<i>Comments: CG. diamond-paned windows</i>				
3104 NE 26th Ave		1	EC	c.1925	Shingle	English Cottage	Single Dwelling	10/4/2008	
	<i>[house]</i>				<i>Comments: clipped gables; no garage</i>				
3105 NE 26th Ave		2	EC	c.1923	Horizontal Board	Bungalow (Type)	Single Dwelling	10/2/2008	
	<i>[house]</i>				<i>Comments: CG</i>				
3114 NE 26th Ave		1	EC	c.1925	Shingle	Minimal Traditional	Single Dwelling	10/4/2008	
	<i>[house]</i>				<i>Comments: CG Clipped eaves. Unusual chimney stack: large ogee</i>				
3115 NE 26th Ave		1	EC	c.1923	Vinyl Siding	Late 19th/20th Period Revivals:	Single Dwelling	10/2/2008	
	<i>[house]</i>				<i>Comments: CG</i>				
3121 NE 26th Ave		2	EC	c.1926	Vinyl Siding Vertical Board	English Cottage	Single Dwelling	10/2/2008	
	<i>[house]</i>				<i>Comments: CG</i>				

Evaluation Codes: ES=eligible/significant EC=eligible/contributing NC=not eligible/non-contributing NP=not eligible/out of period UN=undetermined/lack of info XD=demolished
 NR Status Codes: NRI=individually listed NHD=listed in Hist Dist NRB=listed individually and w/i Hist Dist NHL=listed as National Hist Landmark

Architectural Survey Data for Irvington Historic District
Oregon State Historic Preservation Office

Address/ Historic Name	Current-Other Names	Ht	Eval/ NR	Yr(s) Built	Materials	Arch Classifs/Styles	Orig. Use/ Plan (Type)	RLS / ILS Dates	Listed Date
3122 NE 26th Ave		2	EC	c.1926	Cement Fiber Siding	Minimal Traditional	Single Dwelling	10/4/2008	
	<i>[house]</i>								<i>Comments: CG</i>
3133 NE 26th Ave		2	EC	c.1924	Horizontal Board	Colonial Revival	Single Dwelling	10/2/2008	
	<i>[house]</i>								
3134 NE 26th Ave		2	EC	c.1926	Horizontal Board	Late 19th/20th Period Revivals:	Single Dwelling	10/4/2008	
	<i>[house]</i>								<i>Comments: CG</i>
3144 NE 26th Ave		2	EC	c.1925	Shingle	English Cottage	Single Dwelling	10/4/2008	
	<i>[house]</i>								<i>Comments: CG</i>
3145 NE 26th Ave Gross, Ethel, House		2	EC	1930	Shake Stucco	English Cottage	Single Dwelling	10/2/2008	
	<i>[house]</i>								<i>Comments: NCG</i>
3204 NE 26th Ave		2	EC	c.1925	Horizontal Board	Bungalow (Type)	Single Dwelling	10/4/2008	
	<i>[house]</i>								<i>Comments: CG</i>
3205 NE 26th Ave		2	NC	c.1924	Horizontal Board	Bungalow (Type)	Single Dwelling	10/2/2008	
	<i>[house]</i>								<i>Comments: porch enclosed?</i>
3214 NE 26th Ave McEachron, H S, House		2	NP	c.1949	Standard Brick Horizontal Board	Minimal Traditional	Single Dwelling	10/4/2008	
	<i>[house]</i>								<i>Comments: Original glass block front door surround. Half-circle porch. No garage</i>
3215 NE 26th Ave		2	EC	c.1925	Horizontal Board	English Cottage	Single Dwelling	10/2/2008	
	<i>[house]</i>								<i>Comments: CG Unidentified siding</i>
3224 NE 26th Ave		2	EC	c.1922	Horizontal Board	Bungalow (Type) Colonial Revival	Single Dwelling	10/4/2008	
	<i>[house]</i>								<i>Comments: CG</i>
3225 NE 26th Ave		2	EC	c.1925	Standard Brick	Bungalow (Type) Colonial Revival	Single Dwelling	10/2/2008	
	<i>[house]</i>								<i>Comments: CG</i>

Architectural Survey Data for Irvington Historic District
Oregon State Historic Preservation Office

Address/ Historic Name	Current-Other Names	Ht	Eval/ NR	Yr(s) Built	Materials	Arch Classifs/Styles	Orig. Use/ Plan (Type)	RLS / ILS Dates	Listed Date
3234 NE 26th Ave		2	EC	c.1926	Horizontal Board	Bungalow (Type)	Single Dwelling	10/4/2008	
	<i>[house]</i>				<i>Comments: CG</i>				
3235 NE 26th Ave		2	EC	c.1925	Horizontal Board	Bungalow (Type)	Single Dwelling	10/2/2008	
	<i>[house]</i>				<i>Comments: CG</i>				
3245 NE 26th Ave		2	EC	1936	Cement Fiber Siding Multi-Color Brick	Tudor Revival	Single Dwelling	10/2/2008	
	Shirley, L W/P J Crowley House								
	<i>[house]</i>								
3303 NE 26th Ave		2	NC	c.1926	Shingle	Late 19th/20th Period Revivals:	Single Dwelling	10/2/2008	
	<i>[house]</i>				<i>Comments: CG</i>				
					<i>front exterior appears to have been modified, small pop-out</i>				
3304 NE 26th Ave		2	EC	c.1926	Horizontal Board	Bungalow (Type)	Single Dwelling	10/18/2008	
	<i>[house]</i>				<i>Comments: underhouse garage</i>				
3314 NE 26th Ave		2	EC	c.1926	Horizontal Board	Bungalow (Type) Colonial Revival	Single Dwelling	10/18/2008	
	<i>[house]</i>				<i>Comments: No garage</i>				
3315 NE 26th Ave		2	EC	c.1925	Stucco	English Cottage	Single Dwelling	10/2/2008	
	<i>[house]</i>				<i>Comments: CG</i>				
3324 NE 26th Ave		2	EC	c.1924	Horizontal Board	Colonial Revival	Single Dwelling	10/18/2008	
	<i>[house]</i>				<i>Comments: CG</i>				
3325 NE 26th Ave		2	EC	c.1925	Cement Fiber Siding	English Cottage	Single Dwelling	10/2/2008	
	<i>[house]</i>				<i>Comments: CG</i>				
3333 NE 26th Ave		2	NC	c.1925	Stucco 2000 Shingle	Minimal Traditional	Single Dwelling	10/2/2008	
	<i>[house]</i>				<i>Comments: Dormer added in 2000</i>				
3334 NE 26th Ave		2	NC	c.1923	Horizontal Board	Late 19th/20th Period Revivals:	Single Dwelling	10/18/2008	
	<i>[house]</i>				<i>Comments: heavily modified; 2nd floor added.</i>				

Architectural Survey Data for Irvington Historic District
Oregon State Historic Preservation Office

Address/ Historic Name	Current-Other Names	Ht	Eval/ NR	Yr(s) Built	Materials	Arch Classifs/Styles	Orig. Use/ Plan (Type)	RLS / ILS Dates	Listed Date
3344 NE 26th Ave		1	EC	c.1923	Aluminum Siding	Bungalow (Type) Colonial Revival	Single Dwelling	10/18/2008	
	[house]				Comments: CG				
3345 NE 26th Ave		1	EC	c.1922	Shingle	Bungalow (Type) Colonial Revival	Single Dwelling	10/2/2008	
	[house]								
3404 NE 26th Ave		2	NC	c.1925	Shingle	Bungalow (Type) Colonial Revival	Single Dwelling	10/18/2008	
	[house]				Comments: CG. Added dormer and probably bay				
3405 NE 26th Ave		1	EC	c.1923	Horizontal Board	Bungalow (Type) Colonial Revival	Single Dwelling	10/2/2008	
	[house]				Comments: CG				
3414 NE 26th Ave		2	EC	c.1925	Stucco	English Cottage	Single Dwelling	10/18/2008	
	[house]				Comments: CG				
3415 NE 26th Ave Quick, P T, House		2	EC	c.1945	Standard Brick Horizontal Board	Minimal Traditional	Single Dwelling	10/2/2008	
	[house]				Comments: Garage under house				
3424 NE 26th Ave		2	EC	c.1929	Vinyl Siding	Bungalow (Type)	Single Dwelling	10/28/2008	
	[house]				Comments: CG				
3425 NE 26th Ave Marcus, Phillip, House		2	EC	c.1945	Standard Brick Horizontal Board	Minimal Traditional	Single Dwelling	10/2/2008	
	[house]				Comments: Garage under house				
3435 NE 26th Ave		2	EC	c.1926	Shake	English Cottage	Single Dwelling	10/2/2008	
	[house]				Comments: CG				
3447 NE 26th Ave Robb, Olive, House		2	EC	c.1941	Horizontal Board	Minimal Traditional Colonial Revival	Single Dwelling	10/2/2008	
	[house]				Comments: Garage under house				
1702-1714 NE 27th Ave		1	EC	c.1927	Stucco	Spanish Revival	Multiple Dwelling	11/23/2008	
	[four-plex]				Comments: tile roof four-plex				

Evaluation Codes: ES=eligible/significant EC=eligible/contributing NC=not eligible/non-contributing NP=not eligible/out of period UN=undetermined/lack of info XD=demolished
 NR Status Codes: NRI=individually listed NHD=listed in Hist Dist NRB=listed individually and w/i Hist Dist NHL=listed as National Hist Landmark

Architectural Survey Data for Irvington Historic District
Oregon State Historic Preservation Office

Address/ Historic Name	Current-Other Names	Ht	Eval/ NR	Yr(s) Built	Materials	Arch Classifs/Styles	Orig. Use/ Plan (Type)	RLS / ILS Dates	Listed Date
1715 NE 27th Ave		2	NP	c.1976	Synthetic Wood Siding	Late 20th Century: Other	Multiple Dwelling	11/23/2008	
	<i>[multi-family]</i>								
1728 NE 27th Ave		3	EC	c.1908	Horizontal Board	Foursquare (Type)	Single Dwelling	11/23/2008	
	<i>[house]</i>								
1805 NE 27th Ave		1	EC	c.1924	Horizontal Board	Late 19th/20th Period Revivals:	Single Dwelling	11/23/2008	
	<i>[house]</i>								
1806 NE 27th Ave		1	EC	c.1924	Horizontal Board	Late 19th/20th Period Revivals: Colonial Revival	Single Dwelling	11/23/2008	
	<i>[house]</i>								
1815 NE 27th Ave		2	EC	c.1928	Shake	English Cottage	Single Dwelling	11/23/2008	
	<i>[house]</i>								
1818 NE 27th Ave		2	EC	c.1922	Horizontal Board	Bungalow (Type)	Single Dwelling	11/23/2008	
	<i>[house]</i>								
1912 NE 27th Ave		1	NP	c.1958	Standard Brick Horizontal Board	Ranch (Type)	Single Dwelling	10/21/2008	
	<i>[house]</i>								
1923 NE 27th Ave		2	EC	c.1928	Horizontal Board	Colonial Revival	Single Dwelling	10/21/2008	
	<i>[house]</i>								
2000 NE 27th Ave Chapman, Norman W, House		2	EC	c.1937	Shake Clinker Brick	English Cottage	Single Dwelling	10/21/2008	
	<i>[house]</i>								
2005 NE 27th Ave Pletka, Benj F, House		2	EC	c.1941	Shake Standard Brick	English Cottage	Single Dwelling	10/21/2008	
	<i>[house]</i>								
2012 NE 27th Ave		2	NC	c.1908	Horizontal Board	Colonial Revival Craftsman	Single Dwelling	10/21/2008	
	<i>[house]</i>								

Architectural Survey Data for Irvington Historic District
Oregon State Historic Preservation Office

Address/ Historic Name	Current-Other Names	Ht	Eval/ NR	Yr(s) Built	Materials	Arch Classifs/Styles	Orig. Use/ Plan (Type)	RLS / ILS Dates	Listed Date
2015 NE 27th Ave Kerns, Richard S, House		2	EC	c.1939	Shake Horizontal Board	Minimal Traditional English Cottage	Single Dwelling	10/21/2008	
	[house]				Comments: CG				
2106 NE 27th Ave		2	EC	c.1914	Horizontal Board Shingle	Bungalow (Type)	Single Dwelling	10/16/2008	
	[house]				Comments: no garage				
2109 NE 27th Ave		1	NP	c.1951	Horizontal Board Vertical Board	Ranch (Type)	Single Dwelling	10/16/2008	
	[house]				Comments: attached garage				
2114 NE 27th Ave		2	EC	c.1913	Cement Fiber Siding Standard Brick	Bungalow (Type)	Single Dwelling	10/16/2008	
	[house]				Comments: no garage				
2123 NE 27th Ave		2	EC	c.1922	Horizontal Board	Colonial Revival	Single Dwelling	10/16/2008	
	[house]				Comments: CG				
2126 NE 27th Ave		3	EC	c.1911	Shingle Horizontal Board	Craftsman	Single Dwelling	10/16/2008	
	[house]				Comments: no garage				
2135 NE 27th Ave		2	EC	c.1922	Horizontal Board	Bungalow (Type) Colonial Revival	Single Dwelling	10/16/2008	
	[house]								
2136 NE 27th Ave		2	EC	c.1916	Horizontal Board	Bungalow (Type)	Single Dwelling	10/16/2008	
	[house]				Comments: no garage				
2145 NE 27th Ave		2	EC	c.1926	Shake Standard Brick	Tudor Revival	Single Dwelling	10/16/2008	
	[house]				Comments: CG Half-timbering				
2204 NE 27th Ave Dryden John P & Mary E, House		2	NC	1892	Horizontal Board Shingle	Queen Anne	Single Dwelling	10/16/2008	
	[house]				Comments: in-filled porch; replaced siding on 1st floor. NCG				
2205 NE 27th Ave		2	EC	c.1924	Horizontal Board	Bungalow (Type)	Single Dwelling	10/16/2008	
	[house]				Comments: CG				

Architectural Survey Data for Irvington Historic District
Oregon State Historic Preservation Office

Address/ Historic Name	Current-Other Names	Ht	Eval/ NR	Yr(s) Built	Materials	Arch Classifs/Styles	Orig. Use/ Plan (Type)	RLS / ILS Dates	Listed Date
2215 NE 27th Ave		2	EC	c.1926	Horizontal Board	Colonial Revival	Single Dwelling	10/16/2008	
	[house]								Comments: CG
2216 NE 27th Ave		2	EC	c.1923	Horizontal Board	Bungalow (Type)	Single Dwelling	10/16/2008	
	[house]								Comments: CG
2225 NE 27th Ave		3	EC	c.1910	Horizontal Board	Craftsman	Single Dwelling	10/16/2008	
	[house]								Comments: CG
2226 NE 27th Ave		2	EC	c.1927	Stucco	Colonial Revival	Single Dwelling	10/16/2008	
	[house]								Comments: CG
2234 NE 27th Ave		2	EC	c.1911	Horizontal Board	Bungalow (Type)	Single Dwelling	10/16/2008	
	[house]								Comments: no garage
2304 NE 27th Ave		2	NC	c.1910	Horizontal Board	Foursquare (Type)	Single Dwelling	12/12/2009	
	[house]								Comments: modified four-square; also identified as 2707 NE Thompson. Owner says previous owner moved entrance from Thompson to 27th
2316 NE 27th Ave		2	EC	c.1910	Horizontal Board	Foursquare (Type)	Single Dwelling	12/12/2009	
	[house]								
2326 NE 27th Ave		2	EC	c.1910	Horizontal Board	Bungalow (Type) Colonial Revival	Single Dwelling	12/12/2009	
	[house]								
2327 NE 27th Ave Young, Thomas L, House		3	EC	1910	Horizontal Board Stucco	Prairie School	Single Dwelling	10/16/2008	
	[house]								Comments: no garage
2334 NE 27th Ave		2	EC	c.1910	Shingle	Craftsman	Single Dwelling	12/12/2009	
	[house]								
2335 NE 27th Ave Bietau, Wanda/George A Eastman, House		2	EC	1912	Horizontal Board	Colonial Revival	Single Dwelling	10/16/2008	
	[house]								Comments: CG. metal awnings; casement windows
2343 NE 27th Ave		2	NC	c.1911	Shingle Standard Brick	Colonial Revival	Single Dwelling	10/16/2008	
	[house]								Comments: appears to be modified shingle-style Victorian from early date.

Architectural Survey Data for Irvington Historic District
Oregon State Historic Preservation Office

Address/ Historic Name	Current-Other Names	Ht	Eval/ NR	Yr(s) Built	Materials	Arch Classifs/Styles	Orig. Use/ Plan (Type)	RLS / ILS Dates	Listed Date
2344 NE 27th Ave		2	NC	c.1910	Horizontal Board Shingle	Bungalow (Type)	Single Dwelling	12/12/2009	
	<i>[house]</i>				<i>Comments: Porch roof rebuilt.</i>				
2402 NE 27th Ave		2	NC	c.1911	Shake	Bungalow (Type) Victorian Eclectic	Single Dwelling	12/12/2009	
	<i>[house]</i>				<i>Comments: missing porch posts; bay may be original; see #2407.</i>				
2407 NE 27th Ave		2	EC	c.1910	Horizontal Board Shingle	Bungalow (Type) Colonial Revival	Single Dwelling	10/16/2008	
	<i>[house]</i>				<i>Comments: CG. concrete poured stones</i>				
2408 NE 27th Ave		3	NP	c.2006	Horizontal Board Stucco	Late 20th Century: Other	Single Dwelling	12/12/2009	
	<i>[house]</i>								
2415 NE 27th Ave		3	EC	c.1910	Horizontal Board	Craftsman	Single Dwelling	10/16/2008	
	<i>[house]</i>				<i>Comments: CG</i>				
2416 NE 27th Ave		3	NP	c.1960	Horizontal Board	Craftsman	Single Dwelling	12/12/2009	
	<i>[house]</i>								
2427 NE 27th Ave		3	EC	c.1910	Horizontal Board Shingle	Colonial Revival	Single Dwelling	10/16/2008	
	<i>[house]</i>				<i>Comments: no garage</i>				
2435 NE 27th Ave		3	EC	c.1910	Horizontal Board Shingle	Craftsman	Single Dwelling	10/16/2008	
	<i>[house]</i>				<i>Comments: CG</i>				
2436 NE 27th Ave		2	EC	c.1925	Horizontal Board	Colonial Revival	Single Dwelling	2/12/2009	
	<i>[house]</i>				<i>Comments: replaced attached garage</i>				
2443 NE 27th Ave		3	EC	c.1911	Horizontal Board	Craftsman	Single Dwelling	10/16/2008	
	<i>[house]</i>				<i>Comments: CG</i>				
2444 NE 27th Ave		2	EC	c.1910	Horizontal Board Shake	Craftsman	Single Dwelling	12/12/2009	
	<i>[house]</i>								
2507 NE 27th Ave		2	EC	c.1912 2008	Horizontal Board	Craftsman	Single Dwelling	10/16/2008	
	<i>[house]</i>								

Architectural Survey Data for Irvington Historic District
Oregon State Historic Preservation Office

Address/ Historic Name	Current-Other Names	Ht	Eval/ NR	Yr(s) Built	Materials	Arch Classifs/Styles	Orig. Use/ Plan (Type)	RLS / ILS Dates	Listed Date
2515 NE 27th Ave Baker, G Everett, House		3	EC	c.1911	Horizontal Board	Foursquare (Type)	Single Dwelling	10/16/2008	
	[house]				Comments: CG				
2516 NE 27th Ave		2	EC	c.1910	Horizontal Board	English Cottage	Single Dwelling	12/12/2009	
	[house]				Comments: may have room added to front of house; unknown date				
2526 NE 27th Ave		2	NC	c.1910	Shake Horizontal Board	Late 19th/20th Amer. Mvmts: Ot	Single Dwelling	12/12/2009	
	[house]				Comments: Heavily remodeled; no original remaining				
2527 NE 27th Ave Gray, John B, House		2	EC	c.1911	Shingle Stucco	Bungalow (Type)	Single Dwelling	10/16/2008	
	[house]				Comments: CG. Tudor beams. Casement windows				
2532 NE 27th Ave		15	EC	c.1925	Horizontal Board	Bungalow (Type) English Cottage	Single Dwelling	12/8/2009	
	[house]								
2535 NE 27th Ave		2	EC	c.1926	Stucco	Bungalow (Type) Colonial Revival	Single Dwelling	10/16/2008	
	[house]				Comments: CG				
2544 NE 27th Ave		2	EC	c.1922	Horizontal Board	Bungalow (Type)	Single Dwelling	12/9/2009	
	[house]								
2545 NE 27th Ave		2	EC	1924	Horizontal Board	Bungalow (Type) Colonial Revival	Single Dwelling	10/16/2008	
	[house]				Comments: CG. clipped gables				
2603 NE 27th Ave		2	EC	c.1924	Horizontal Board	Bungalow (Type)	Single Dwelling	10/16/2008	
	[house]				Comments: CG. clipped gables				
2604 NE 27th Ave		2	EC	c.1922	Shingle	Bungalow (Type)	Single Dwelling	12/9/2009	
	[house]								
2614 NE 27th Ave		2	EC	c.1924	Horizontal Board	Bungalow (Type)	Single Dwelling	12/9/2009	
	[house]								
2615 NE 27th Ave		2	EC	c.1922	Horizontal Board	Bungalow (Type) Colonial Revival	Single Dwelling	10/16/2008	
	[house]				Comments: no garage. clipped gables				

Architectural Survey Data for Irvington Historic District
Oregon State Historic Preservation Office

Address/ Historic Name	Current-Other Names	Ht	Eval/ NR	Yr(s) Built	Materials	Arch Classifs/Styles	Orig. Use/ Plan (Type)	RLS / ILS Dates	Listed Date
2624 NE 27th Ave		2	NC	c.1923	Horizontal Board Shingle	Bungalow (Type)	Single Dwelling	12/9/2009	
	[house]				<i>Comments: appears to have 2nd story added to Bungalow.</i>				
2625 NE 27th Ave		2	EC	c.1923	Shake	Bungalow (Type) Colonial Revival	Single Dwelling	10/16/2008	
	[house]				<i>Comments: CG</i>				
2633 NE 27th Ave		2	EC	c.1923	Vinyl Siding	English Cottage	Single Dwelling	10/16/2008	
	[house]				<i>Comments: CG. added skylights</i>				
2634 NE 27th Ave		2	EC	c.1925	Cement Fiber Siding	English Cottage	Single Dwelling	12/9/2009	
	[house]								
2644 NE 27th Ave		2	EC	c.1925	Stucco	English Cottage	Single Dwelling	12/9/2009	
	[house]								
2645 NE 27th Ave		2	EC	c.1926	Horizontal Board	Bungalow (Type) Colonial Revival	Single Dwelling	10/16/2008	
	[house]				<i>Comments: no garage</i>				
2704 NE 27th Ave			EC	c.1925	Stucco	Spanish Revival	Multiple Dwelling	12/12/2009	
	[multi-family]								
2707 NE 27th Ave		2	EC	1926	Horizontal Board	English Cottage	Single Dwelling	6/26/2008	
	[house]				<i>Comments: NCG; flat roof garage</i>				
2716 NE 27th Ave		2	EC	c.1927	Shake	English Cottage	Single Dwelling	12/12/2009	
	[house]								
2724 NE 27th Ave		2	EC	c.1911	Shake Horizontal Board	Bungalow (Type)	Single Dwelling	12/12/2009	
	[house]								
2725 NE 27th Ave		1	EC	1923	Horizontal Board	Bungalow (Type)	Single Dwelling	6/26/2008	
	[house]				<i>Comments: CG;</i>				
2734 NE 27th Ave		2	EC	c.1923	Aluminum Siding	Bungalow (Type) Colonial Revival	Single Dwelling	12/12/2009	
	[house]								

Evaluation Codes: ES=eligible/significant EC=eligible/contributing NC=not eligible/non-contributing NP=not eligible/out of period UN=undetermined/lack of info XD=demolished
 NR Status Codes: NRI=individually listed NHD=listed in Hist Dist NRB=listed individually and w/i Hist Dist NHL=listed as National Hist Landmark

Architectural Survey Data for Irvington Historic District
Oregon State Historic Preservation Office

Address/ Historic Name	Current-Other Names	Ht	Eval/ NR	Yr(s) Built	Materials	Arch Classifs/Styles	Orig. Use/ Plan (Type)	RLS / ILS Dates	Listed Date
2735 NE 27th Ave		2	EC	1924	Horizontal Board	English Cottage	Single Dwelling	6/26/2008	
	<i>[house]</i>				<i>Comments: CG; flat roof</i>				
2744 NE 27th Ave		2	EC	c.1924	Aluminum Siding	Bungalow (Type) Colonial Revival	Single Dwelling	12/12/2009	
	<i>[house]</i>				<i>Comments: original porch posts recently replaced</i>				
2745 NE 27th Ave		1	EC	1923	Horizontal Board	Bungalow (Type)	Single Dwelling	6/26/2008	
	<i>[house]</i>				<i>Comments: NCG; new siding and WR on garage</i>				
2804 NE 27th Ave		2	EC	c.1923	Aluminum Siding	Bungalow (Type)	Single Dwelling	12/12/2009	
	<i>[house]</i>								
2805 NE 27th Ave		2	EC	1922	Horizontal Board	Bungalow (Type)	Single Dwelling	6/26/2008	
	<i>[house]</i>				<i>Comments: garden shed - not counted as resource</i>				
2814 NE 27th Ave		2	EC	c.1913	Aluminum Siding	Bungalow (Type)	Single Dwelling	12/12/2009	
	<i>[house]</i>								
2815 NE 27th Ave		1	EC	1922	Horizontal Board	Bungalow (Type) Colonial Revival	Single Dwelling	6/26/2008	
	<i>[house]</i>				<i>Comments: NCG;</i>				
2824 NE 27th Ave		2	EC	c.1911	Aluminum Siding	Bungalow (Type)	Single Dwelling	12/12/2009	
	<i>[house]</i>								
2825 NE 27th Ave		2	EC	1921	Aluminum Siding	Bungalow (Type) Colonial Revival	Single Dwelling	6/26/2008	
	<i>[house]</i>				<i>Comments: CG; original doors and flat roof. WR</i>				
2834 NE 27th Ave		2	EC	c.1930	Shake Horizontal Board	English Cottage	Single Dwelling	12/12/2009	
	<i>[house]</i>								
2835 NE 27th Ave		3	EC	1914	Horizontal Board	Craftsman	Single Dwelling	6/26/2008	
	<i>[house]</i>				<i>Comments: CG;</i>				
2915 NE 27th Ave		2	EC	c.1925	Horizontal Board	Bungalow (Type) Colonial Revival	Single Dwelling	10/18/2008	
	<i>[house]</i>				<i>Comments: CG</i>				

Evaluation Codes: ES=eligible/significant EC=eligible/contributing NC=not eligible/non-contributing NP=not eligible/out of period UN=undetermined/lack of info XD=demolished
 NR Status Codes: NRI=individually listed NHD=listed in Hist Dist NRB=listed individually and w/i Hist Dist NHL=listed as National Hist Landmark

Architectural Survey Data for Irvington Historic District
Oregon State Historic Preservation Office

Address/ Historic Name	Current-Other Names	Ht	Eval/ NR	Yr(s) Built	Materials	Arch Classifs/Styles	Orig. Use/ Plan (Type)	RLS / ILS Dates	Listed Date
2924 NE 27th Ave		2	EC	c.1926	Horizontal Board	Bungalow (Type) Colonial Revival	Single Dwelling	12/12/2009	
	[house]								
2925 NE 27th Ave		2	EC	c.1925	Stucco	English Cottage	Single Dwelling	10/18/2008	
	[house]				Comments: garage under house				
2933 NE 27th Ave		2	EC	c.1926	Cement Fiber Siding	English Cottage	Single Dwelling	10/18/2008	
	[house]				Comments: CG				
2934 NE 27th Ave		2	EC	c.1923	Horizontal Board	Bungalow (Type) Colonial Revival	Single Dwelling	12/12/2009	
	[house]								
2943 NE 27th Ave		2	EC	c.1926	Horizontal Board	Bungalow (Type) Colonial Revival	Single Dwelling	10/18/2008	
	[house]				Comments: garage under house				
2944 NE 27th Ave		2	NC	c.1925	Shake	Bungalow (Type)	Single Dwelling	12/12/2009	
	[house]				1990				
	[house]				Comments: architecturally inappropriate porch addition to cottage				
2954 NE 27th Ave		2	EC	c.1921	Shingle	Bungalow (Type)	Single Dwelling	12/12/2009	
	[house]				Horizontal Board	Colonial Revival			
2955 NE 27th Ave		2	EC	c.1926	Shake	Bungalow (Type) Colonial Revival	Single Dwelling	11/8/2008	
	[house]				Comments: CG				
3005 NE 27th Ave		2	EC	c.1923	Horizontal Board	Bungalow (Type)	Single Dwelling	10/18/2008	
	[house]				Comments: CG				
3006 NE 27th St		2	EC	c.1921	Cement Fiber Siding	Bungalow (Type) Colonial Revival	Single Dwelling	12/12/2009	
	[house]								
3016 NE 27th Ave		2	EC	c.1930	Shake	Tudor Revival	Single Dwelling	12/12/2009	
	[house]				Standard Brick				
3021 NE 27th Ave		2	EC	c.1932	Clinker Brick	Tudor Revival	Single Dwelling	10/18/2008	
	[house]				Shake				
	[house]				Comments: CG				

Evaluation Codes: ES=eligible/significant EC=eligible/contributing NC=not eligible/non-contributing NP=not eligible/out of period UN=undetermined/lack of info XD=demolished
 NR Status Codes: NRI=individually listed NHD=listed in Hist Dist NRB=listed individually and w/i Hist Dist NHL=listed as National Hist Landmark

Architectural Survey Data for Irvington Historic District
Oregon State Historic Preservation Office

Address/ Historic Name	Current-Other Names	Ht	Eval/ NR	Yr(s) Built	Materials	Arch Classifs/Styles	Orig. Use/ Plan (Type)	RLS / ILS Dates	Listed Date
3107 NE 27th Ave		2	EC	c.1927	Horizontal Board Half Timbering	English Cottage Craftsman	Single Dwelling	10/18/2008	
	[house]				Comments: CG. Clipped eaves				
3108 NE 27th Ave		2	EC	c.1927	Stucco Shake	English Cottage	Single Dwelling	12/12/2009	
	[house]								
3122 NE 27th Ave		2	EC	c.1922	Horizontal Board	Bungalow (Type) Colonial Revival	Single Dwelling	12/12/2009	
	[house]								
3125 NE 27th Ave Wentz, John P, House		2	EC	c.1938	Horizontal Board Vertical Board	English Cottage	Single Dwelling	10/18/2008	
	[house]				Comments: CG				
3135 NE 27th Ave		2	EC	c.1929	Horizontal Board	English Cottage	Single Dwelling	10/18/2008	
	[house]				Comments: attached garage				
3136 NE 27th Ave		2	EC	c.1930	Standard Brick	Tudor Revival	Single Dwelling	12/12/2009	
	[house]								
3145 NE 27th Ave		2	EC	c.1932	Shake	Tudor Revival	Single Dwelling	10/18/2008	
	[house]				Comments: CG				
3146 NE 27th Ave		2	EC	c.1948	Shake Standard Brick	English Cottage	Single Dwelling	12/12/2009	
	[house]								
3203 NE 27th Ave		2	EC	c.1925	Horizontal Board	English Cottage	Single Dwelling	10/18/2008	
	[house]				Comments: attached carport				
3204 NE 27th Ave		2	EC	c.1931	Horizontal Board	English Cottage	Single Dwelling	12/12/2009	
	[house]								
3215 NE 27th Ave		2	EC	c.1928	Horizontal Board	English Cottage	Single Dwelling	10/18/2008	
	[house]				Comments: no garage; leaded windows; decorative shingles				
3216 NE 27th Ave		2	EC	c.1924	Horizontal Board	Bungalow (Type) Colonial Revival	Single Dwelling	12/12/2009	
	[house]				Comments: attached garage may not be original				

Architectural Survey Data for Irvington Historic District
Oregon State Historic Preservation Office

Address/ Historic Name	Current-Other Names	Ht	Eval/ NR	Yr(s) Built	Materials	Arch Classifs/Styles	Orig. Use/ Plan (Type)	RLS / ILS Dates	Listed Date
3224 NE 27th Ave		2	EC	c.1927	Shake	English Cottage	Single Dwelling	12/12/2009	
	[house]								
3225 NE 27th Ave		2	EC	c.1928	Horizontal Board	Bungalow (Type) Colonial Revival	Single Dwelling	10/18/2008	
	[house]								
3232 NE 27th Ave		2	NP	c.1951	Shake Roman Brick	Minimal Traditional	Single Dwelling	12/12/2009	
	[house]								
3307 NE 27th Ave		1	EC	c.1924	Horizontal Board	Minimal Traditional	Single Dwelling	10/18/2009	
	[house]								
3325 NE 27th Ave		1	NC	c.1914	Shake	Bungalow (Type)	Single Dwelling	10/18/2008	
	[house]								
3335 NE 27th Ave		1	NC	c.1914	Horizontal Board	Bungalow (Type)	Single Dwelling	10/18/2008	
	[house]								
3345 NE 27th Ave		2	EC	c.1927	Horizontal Board	Bungalow (Type) Colonial Revival	Single Dwelling	10/18/2008	
	[house]								
3407 NE 27th Ave		2	EC	c.1910	Horizontal Board	Bungalow (Type)	Single Dwelling	10/18/2008	
	[house]								
3425 NE 27th Ave		2	NC	c.1925	Shake	Late 19th/20th Period Revivals:	Single Dwelling	10/18/2008	
	[house]								
1905 NE 28th Ave		2	EC	1930	Stucco	Tudor Revival	Single Dwelling	6/26/2008	
	[house]								
1915 NE 28th Ave		2	EC	c.1930	Stucco Standard Brick	English Cottage	Single Dwelling	10/21/2008	
	[house]								
2005 NE 28th Ave		2	EC	1930	Shake Stucco	English Cottage Tudor Revival	Single Dwelling	6/28/2008	
	[house]								

Evaluation Codes: ES=eligible/significant EC=eligible/contributing NC=not eligible/non-contributing NP=not eligible/out of period UN=undetermined/lack of info XD=demolished
 NR Status Codes: NRI=individually listed NHD=listed in Hist Dist NRB=listed individually and w/i Hist Dist NHL=listed as National Hist Landmark

Architectural Survey Data for Irvington Historic District
Oregon State Historic Preservation Office

Address/ Historic Name	Current-Other Names	Ht	Eval/ NR	Yr(s) Built	Materials	Arch Classifs/Styles	Orig. Use/ Plan (Type)	RLS / ILS Dates	Listed Date
2015 NE 28th Ave		2	EC	1931	Stucco Stone:Other/Undefined	Tudor Revival	Single Dwelling	6/26/2008	
	<i>[house]</i>				<i>Comments: CG; WR-50% on house</i>				
2105 NE 28th Ave Adams, Eugene C, House		2	EC	c.1936	Standard Brick Stucco	Tudor Revival	Single Dwelling	10/21/2008	
	<i>[house]</i>				<i>Comments: CG Half-timbered</i>				
2121 NE 28th Ave		2	EC	c.1921	Horizontal Board	Colonial Revival	Single Dwelling	10/21/2008	
	<i>[house]</i>				<i>Comments: CG</i>				
2135 NE 28th Ave		2	EC	c.1920	Horizontal Board	Colonial Revival	Single Dwelling	10/21/2008	
	<i>[house]</i>				<i>Comments: CG; quoins</i>				
2157 NE 28th Ave		3	EC	c.1915	Horizontal Board	Colonial Revival	Single Dwelling	10/21/2008	
	<i>[house]</i>				<i>Comments: CG</i>				
2223 NE 28th Ave		2	EC	c.1916	Horizontal Board	Colonial Revival Prairie School	Single Dwelling	10/21/2008	
	<i>[house]</i>				<i>Comments: CG</i>				
2235 NE 28th Ave		3	EC	c.1916	Horizontal Board	Colonial Revival	Single Dwelling	10/21/2008	
	<i>[house]</i>				<i>Comments: CG</i>				
1730 NE 7th Ave Les Schwab Tire Store		2	NP	c.1999	Concrete Block	Commercial (Type)	COMMERCIAL: General	8/17/2008	
	<i>[commercial building]</i>				<i>Comments: Les Schwab warehouse and repair shop</i>				
1808 NE 7th Ave		1	EC	c.1928	Poured Concrete Concrete Block	Late 20th Century: Other	COMMERCIAL: General	8/17/2008	
	<i>Dennis Uniform Company</i>				<i>Comments: Now conjoined to 714 NE Hancock. Parking lot at 1836 8th</i>				
2112-2114 NE 7th Ave		2	NC	1909	Vinyl Siding	Foursquare (Type)	Single Dwelling	6/26/2008	
	<i>[duplex]</i>				<i>Comments: Large fence in front, vinyl siding, brown vinyl storms, faux shutters, Duplex conversion</i>				
2120-2124 NE 7th Ave		2	NP	1979	Aluminum Siding	Modern Period: Other	Multiple Dwelling	6/26/2008	
	<i>[multi-family]</i>				<i>Comments: Apartment building, 2120-2124; no garages</i>				

Architectural Survey Data for Irvington Historic District
Oregon State Historic Preservation Office

Address/ Historic Name	Current-Other Names	Ht	Eval/ NR	Yr(s) Built	Materials	Arch Classifs/Styles	Orig. Use/ Plan (Type)	RLS / ILS Dates	Listed Date
2134 NE 7th Ave Tabler, George W, House		2	EC	1904	Vinyl Siding	Foursquare (Type)	Single Dwelling	6/26/2008	
	<i>[house]</i>				<i>Comments: Alterations to residence: removal of porch posts, vinyl siding; garage below house (attached)</i>				
2142 NE 7th Ave		1	NP	2003	Wood Sheet	Minimal Traditional	Single Dwelling	6/26/2008	
	<i>[house]</i>				<i>Comments: NCG; date of building verified through aerial photos</i>				
2156 NE 7th Ave Anderson, Charles M, House		2	EC	1903	Vinyl Siding Horizontal Board	Foursquare (Type)	Single Dwelling	6/26/2008	
	<i>[triplex]</i>				<i>Comments: CG;</i>				
2164 NE 7th Ave Hanson, Carl David, House		2	EC	1899	Horizontal Board Shingle	Queen Anne	Single Dwelling	6/26/2008	
	<i>[duplex]</i>				<i>Comments: G, field check garage. Good example of type.</i>				
2178 NE 7th Ave		2	EC	c.1904	Cement Fiber Siding Shingle	Bungalow (Type) Victorian Eclectic	Single Dwelling	6/26/2008	
	<i>[house]</i>				<i>Comments: Rear shed NC</i>				
2186-2188 NE 7th Ave		2	EC	1902	Shake	Foursquare (Type)	Single Dwelling	6/26/2008	
	<i>[duplex]</i>				<i>Comments: G, field check garage, 2186-2188 NE 7th, Duplex conversion within POS; modified windows</i>				
2204-2206 NE 7th Ave Schroeder, Wlihemine (probable)		2	EC	c.1904	Horizontal Board	Foursquare (Type)	Single Dwelling	6/26/2008	
	<i>[four-plex]</i>				<i>Comments: CG; house conversion into four-plex</i>				
2300-2310 NE 7th Ave		1	NP	c.1950	Standard Brick	Ranch (Type)	Multiple Dwelling	8/17/2008	
	<i>[multi family]]</i>				<i>Comments: 1950s era plantings</i>				
2324 NE 7th Ave		2	EC	c.1927	Horizontal Board	Bungalow (Type) Colonial Revival	Single Dwelling	8/17/2008	
	<i>[House]</i>				<i>Comments: CG - original garge. Eyebrow dormers. Half-square columns with Roman brick bases. Aluminum storms.</i>				
2338 NE 7th Ave Page, M, House		2	EC	1910	Shingle Horizontal Board	Bungalow (Type)	Single Dwelling	8/17/2008	
	<i>[House]</i>				<i>Comments: CG - original garage with original doors. All original except pergola replaced. Wrought iron railing along steps. Huge half columns.</i>				
2408 NE 7th Ave		2	EC	1910	Shingle	Bungalow (Type)	Single Dwelling	8/17/2008	
	<i>[House]</i>				<i>Comments: Original windows and doors with added aluminum storms. Wrought iron added to steps.</i>				
2416 NE 7th Ave		2	EC	c.1913	Horizontal Board	Bungalow (Type)	Single Dwelling	8/17/2008	
	<i>[House]</i>				<i>Comments: CG - original garage with roll-up door. Recessed centerporch door.</i>				

Architectural Survey Data for Irvington Historic District
Oregon State Historic Preservation Office

Address/ Historic Name	Current-Other Names	Ht	Eval/ NR	Yr(s) Built	Materials	Arch Classifs/Styles	Orig. Use/ Plan (Type)	RLS / ILS Dates	Listed Date
2426 NE 7th Ave		2	EC	c.1913	Vinyl Siding	Bungalow (Type)	Single Dwelling	8/17/2008	
	[House]				<i>Comments: Original windows and doors. Stucco chimney. Hedge blocks view of house from street</i>				
2438 NE 7th Ave		2	EC	c.1913	Horizontal Board Shingle	Bungalow (Type)	Single Dwelling	8/17/2008	
	[House]				<i>Comments: CG - with carport addition. Original windows and doors</i>				
2446 NE 7th Ave		2	EC	c.1913	Horizontal Board	Bungalow (Type)	Single Dwelling	8/17/2008	
	[House]				<i>Comments: Upper window replaced, structure added to garage.</i>				
2456 NE 7th Ave		2	EC	c.1913	Cement Fiber Siding	Bungalow (Type)	Single Dwelling	8/17/2008	
	[House]				<i>Comments: External storms on all windows, originals under. Possible duplex</i>				
2520 NE 7th Ave Dussin, Chris, House		1	EC	1922	Standard Brick Horizontal Board	Mediterranean Revival Spanish Revival	Single Dwelling	8/10/2008	
	[house]				<i>Comments: CG</i>				
2536 NE 7th Ave		2	NC	1922	Vinyl Siding	Bungalow (Type)	Single Dwelling	8/17/2008	
	[House]				<i>Comments: All exterior elements replaced, including porch columns</i>				
2544 NE 7th Ave		2	EC	c.1923	Cement Fiber Siding Brick:Other/Undefined	Bungalow (Type)	Single Dwelling	8/17/2008	
	[House]				<i>Comments: CG. Artificial brick siding. Original windows w/ alluminum storms. Brick columns for cement stairs.</i>				
2552 NE 7th Ave Reams, Carl L, House		1	NC	c.1942	Vinyl Siding Synthetic Stone	WWII Era Cottage (Type)	Single Dwelling	8/17/2008	
	[House]				<i>Comments: All exterior elements replaced.</i>				
2602 NE 7th Ave		2	NC	c.1927	Horizontal Board	Craftsman	Single Dwelling	8/17/2008	
	[House]				<i>Comments: Garage under house - may be early addition. Windows replaced with vinyl except for 1st floor front</i>				
2608 NE 7th Ave		2	EC	c.1925	Horizontal Board	Bungalow (Type)	Single Dwelling	8/17/2008	
	[House]				<i>Comments: CG. Original windows. New front door,</i>				
2616 NE 7th Ave		2	EC	c.1925	Horizontal Board	Bungalow (Type) Colonial Revival	Single Dwelling	8/17/2008	
	[House]				<i>Comments: Original windows. Possible replacement front door. Old street trees</i>				
2626 NE 7th Ave		3	EC	c.1913	Shingle Half Timbering	Craftsman	Multiple Dwelling	8/17/2008	
	[multi-family]				<i>Comments: Multi-family. Five to eight units. Four doorbells. Details intact. Original doors and windows. Aluminum storms on windows.</i>				

Evaluation Codes: ES=eligible/significant EC=eligible/contributing NC=not eligible/non-contributing NP=not eligible/out of period UN=undetermined/lack of info XD=demolished
 NR Status Codes: NRI=individually listed NHD=listed in Hist Dist NRB=listed individually and w/i Hist Dist NHL=listed as National Hist Landmark

Architectural Survey Data for Irvington Historic District
Oregon State Historic Preservation Office

Address/ Historic Name	Current-Other Names	Ht	Eval/ NR	Yr(s) Built	Materials	Arch Classifs/Styles	Orig. Use/ Plan (Type)	RLS / ILS Dates	Listed Date
2632 NE 7th Ave		1	NC	c.1911	Cement Fiber Siding	Bungalow (Type)	Single Dwelling	8/17/2008	
	[House]				<i>Comments: Garage under house. Original windows and doors. Aluminum storm windows.</i>				
2728 NE 7th Ave		1	EC	c.1924	Horizontal Board	Bungalow (Type) Colonial Revival	Single Dwelling	8/17/2008	
	[House]				<i>Comments: Garage missing. Stone and stucco over porch. Front door replaced. Original windows w/ aluminum storms</i>				
2738 NE 7th Ave		1	EC	c.1930	Vinyl Siding	WWII Era Cottage (Type)	Single Dwelling	8/17/2008	
	[House]				<i>Comments: CG. Original doors and windows. Concrete stoop.</i>				
2744 NE 7th Ave Land, Jesse M, House		2	EC	c.1938	Vinyl Siding	Minimal Traditional	Single Dwelling	8/17/2008	
	[House]				<i>Comments: CG. Original windows in front w/ storms. Side windows replaced.</i>				
2760 NE 7th Ave		2	EC	c.1923	Cement Fiber Siding	Bungalow (Type)	Single Dwelling	8/17/2008	
	[House]				<i>Comments: CG. Garage has shake siding. Original windows and doors. Storm door.</i>				
2804 NE 7th Ave		2	EC	c.1925	Vinyl Siding	Bungalow (Type) Colonial Revival	Single Dwelling	8/17/2008	
	[House]				<i>Comments: CG. Clay roof tiles. Vinyl shutters added. Vinyl and aluminum windows on 1st floor. Security storm door added. Door side lights replaced with glass block</i>				
2814 NE 7th Ave		2	EC	c.1925	Vinyl Siding	Bungalow (Type) Colonial Revival	Single Dwelling	8/17/2008	
	[House]				<i>Comments: CG. Split driveway. Vinyl/aluminum storms windows. Large London Plane tree at street.</i>				
2826 NE 7th Ave		2	EC	c.1932	Stucco	English Cottage	Single Dwelling	8/17/2008	
	[House]				<i>Comments: CG. Original doors and windows w/ aluminum storms.</i>				
2836 NE 7th Ave Dorney, J L, House		1	EC	c.1922	Brick:Other/Undefined Wood:Other/Undefined	Bungalow (Type) Georgian	Single Dwelling	8/17/2008	
	[house]								
2916 NE 7th Ave		2	EC	c.1924	Cement Fiber Siding	Bungalow (Type)	Single Dwelling	8/4/2008	
	[house]				<i>Comments: NCG with aluminum siding. Original windows w/ added storms. Siding added.</i>				
2924 NE 7th Ave		2	NC	c.1922	Vinyl Siding	Bungalow (Type)	Single Dwelling	8/4/2008	
	[house]				<i>Comments: NCG? Metal awning added later. Pergola added later. Porch railing replaced. Aluminum storm door added.</i>				

Architectural Survey Data for Irvington Historic District
Oregon State Historic Preservation Office

Table with columns: Address/Historic Name, Current-Other Names, Ht, Eval/NR, Yr(s) Built, Materials, Arch Classifs/Styles, Orig. Use/Plan (Type), RLS/ILS Dates, Listed Date. Rows include properties at 2936 NE 7th Ave, 2946 NE 7th Ave, 2954 NE 7th Ave, 2964 NE 7th Ave, 3002 NE 7th Ave, 3012 NE 7th Ave, 3022 NE 7th Ave, 3106 NE 7th Ave, 3118 NE 7th Ave, 3126 NE 7th Ave, and 3136 NE 7th Ave.

Architectural Survey Data for Irvington Historic District
Oregon State Historic Preservation Office

Address/ Historic Name	Current-Other Names	Ht	Eval/ NR	Yr(s) Built	Materials	Arch Classifs/Styles	Orig. Use/ Plan (Type)	RLS / ILS Dates	Listed Date
3144 NE 7th Ave		2	EC	c.1928	Horizontal Board	English Cottage Craftsman	Single Dwelling	8/4/2008	
	[house]				Comments: NCG				
1730 NE 8th Ave		2	NP	c.1999	Concrete Block Poured Concrete	Commercial (Type)	Specialty Store	9/6/2008	
	[commercial]								
1805 NE 8th Ave		1	EC	c.1940	Horizontal Board	Minimal Traditional	Multiple Dwelling	8/5/2008	
	[duplex]				Comments: multi-family unit				
1811 NE 8th Ave Morgan, J D, House		2	EC	c.1908	Horizontal Board	Bungalow (Type)	Single Dwelling	8/5/2008	
	[house]								
1823 NE 8th Ave		2	NC	c.1910	Cement Fiber Siding	Foursquare (Type)	Single Dwelling	8/5/2008	
	Kinship House Counseling Office				Comments: HC ramp added to front; matches ornamentation of porch; porch columns replaced; new door				
1903-1909 NE 8th Ave Bowman, F E, Flats		2	EC	1911	Horizontal Board Wood:Other/Undefined	Arts & Crafts Colonial Revival	Multiple Dwelling	8/5/2008	
	[four-plex]				Comments: (Twin To 1917, Next Door)				
1917-1923 NE 8th Ave Bowman, F T, Flats		2	EC	1910	Shingle Wood:Other/Undefined	Arts & Crafts Colonial Revival	Multiple Dwelling	8/5/2008	
	[four-plex]				Comments: (Twin To 1903, Next Door)				
1920-1924 NE 8th Ave		2	NP	c.1975	Horizontal Board	Late 20th Century: Other	Multiple Dwelling	8/5/2008	
	[tri-plex]				Comments: Tri-plex				
1925-1929 NE 8th Ave		2	NP	c.1984	Horizontal Board	Late 20th Century: Other	Multiple Dwelling	8/5/2008	
	[house]								
2002-2008 NE 8th Ave Hughes, John, Four-plex		2	EC	c.1904	Shingle Cement Fiber Siding	Foursquare (Type)	Multiple Dwelling	8/5/2008	
	[four-plex]				Comments: four-plex; probably old enclosed porch section within POS				
2007-2009 NE 8th Ave McClung, M.H,		2	NC	c.1908	Vertical Board	Foursquare (Type)	Single Dwelling	8/5/2008	
	[duplex]				Comments: duplex conversion; large first floor addition				
2017 NE 8th Ave		2	NC	c.1907	Shingle	Queen Anne	Single Dwelling	8/5/2008	
	[house]								

Architectural Survey Data for Irvington Historic District
Oregon State Historic Preservation Office

Address/ Historic Name	Current-Other Names	Ht	Eval/ NR	Yr(s) Built	Materials	Arch Classifs/Styles	Orig. Use/ Plan (Type)	RLS / ILS Dates	Listed Date
2022-2024 NE 8th Ave		2	NP	c.1949	Horizontal Board	Tudor Revival Craftsman	Multiple Dwelling	8/5/2008	
	<i>[duplex]</i>	<i>Comments: duplex</i>							
2023 NE 8th Ave		2	EC	1906	Horizontal Board	Foursquare (Type)	Single Dwelling	8/5/2008	
Van Zante, Dr. Jennie, House	<i>[house]</i>								
2101-2119 NE 8th Ave		2	EC	1930	Stucco Horizontal Board	English Cottage	Multiple Dwelling	8/5/2008	
	<i>[multi-family]</i>								
2116 NE 8th Ave		2	EC	c.1910	Horizontal Board	Bungalow (Type)	Single Dwelling	1/10/2009	
	<i>[House]</i>	<i>Comments: No garage</i>							
2126 NE 8th Ave		3	EC	1903	Horizontal Board	Foursquare (Type)	Single Dwelling	8/5/2008	
Jalley, George R, House	<i>[house]</i>	<i>Comments: new garage</i>							
2127 NE 8th Ave		2	NP	c.2002	Vinyl Siding Poured Concrete	Late 20th Century: Other	Single Dwelling	8/5/2008	
	<i>[row attached house]</i>								
2131 NE 8th Ave		2	NP	c.2002	Vinyl Siding Poured Concrete	Late 20th Century: Other	Single Dwelling	8/5/2008	
	<i>[row attached house]</i>								
2135-2137 NE 8th Ave		2	EC	c.1948	Vertical Board	Minimal Traditional Colonial Revival	Multiple Dwelling	8/5/2008	
	<i>[duplex]</i>	<i>Comments: Duplex. 3 materials: painted plywood skin between slim vertical boards, shingle & vertical board</i>							
2136 NE 8th Ave		2	EC	1902	Shingle	Craftsman	Single Dwelling	8/5/2008	
DaKyns, Charles/A E Doyle, House				1910	Cement Fiber Siding				
	<i>[house]</i>	<i>Comments: converted to duplex in 1940s with architectural elements intact. no garage. Remodeled 1910 by A E Doyle.</i>							
2146 NE 8th Ave		2	EC	1906	Horizontal Board	Bungalow (Type)	Single Dwelling	8/5/2008	
Lavin, P, House	<i>[house]</i>	<i>Comments: no garage</i>							
2147 NE 8th Ave		2	EC	c.1902	Horizontal Board	Bungalow (Type)	Single Dwelling	8/5/2008	
Eiler, F.J.	<i>[house]</i>	<i>Comments: NCG</i>							
2208 NE 8th Ave		2	EC	c.1907	Horizontal Board	Foursquare (Type)	Single Dwelling	9/18/2008	
	<i>[house]</i>								

Evaluation Codes: ES=eligible/significant EC=eligible/contributing NC=not eligible/non-contributing NP=not eligible/out of period UN=undetermined/lack of info XD=demolished
 NR Status Codes: NRI=individually listed NHD=listed in Hist Dist NRB=listed individually and w/i Hist Dist NHL=listed as National Hist Landmark

Architectural Survey Data for Irvington Historic District
Oregon State Historic Preservation Office

Table with columns: Address/Historic Name, Current-Other Names, Ht, Eval/NR, Yr(s) Built, Materials, Arch Classifs/Styles, Orig. Use/Plan (Type), RLS / ILS Dates, Listed Date. Rows include properties like 2209 NE 8th Ave (Damon Jackson House), 2218 NE 8th Ave (Ryan, Elizabeth), 2219 NE 8th Ave (Aldrich, Edward E, House), 2224 NE 8th Ave, 2229 NE 8th Ave (Shives, James & Sophia, House), 2232 NE 8th Ave (Shivers, James), 2237 NE 8th Ave (Bradshaw, Margaret), 2238 NE 8th Ave (Smith, Robert, House), 2244 NE 8th Ave, 2310 NE 8th Ave (Maravilla Apartments), 2317 NE 8th Ave, and 2324 NE 8th Ave.

Evaluation Codes: ES=eligible/significant EC=eligible/contributing NC=not eligible/non-contributing NP=not eligible/out of period UN=undetermined/lack of info XD=demolished
NR Status Codes: NRI=individually listed NHD=listed in Hist Dist NRB=listed individually and w/i Hist Dist NHL=listed as National Hist Landmark

Architectural Survey Data for Irvington Historic District Oregon State Historic Preservation Office

Address/ Historic Name	Current-Other Names	Ht	Eval/ NR	Yr(s) Built	Materials	Arch Classifs/Styles	Orig. Use/ Plan (Type)	RLS / ILS Dates	Listed Date
2327 NE 8th Ave Roberts, Margaret		2	EC	c.1910	Vinyl Siding	Foursquare (Type)	Single Dwelling	8/5/2008	
	<i>[house]</i>				<i>Comments: CG</i>				
2334 NE 8th Ave		2	EC	c.1927	Horizontal Board	Bungalow (Type)	Single Dwelling	8/5/2008	
	<i>[house]</i>				<i>Comments: CG</i>				
2335-2337 NE 8th Ave		2	EC	c.1941	Horizontal Board	Late 20th Century: Other	Multiple Dwelling	8/5/2008	
	<i>[duplex]</i>				<i>Comments: Duplex</i>				
2344 NE 8th Ave		2	EC	c.1927	Horizontal Board	Bungalow (Type) Colonial Revival	Single Dwelling	8/5/2008	
	<i>[house]</i>				<i>Comments: CG</i>				
2347 NE 8th Ave Green, H, House		2	EC	1911	Horizontal Board	Foursquare (Type)	Single Dwelling	8/5/2008	
	<i>[house]</i>				<i>Comments: NCG</i>				
2407 NE 8th Ave Straight, S C, House		2	EC	1908	Shake	Bungalow (Type)	Single Dwelling	8/5/2008	
	<i>[house]</i>								
2408 NE 8th Ave Kocher, Guy M, House		2	EC	1910	Horizontal Board	Bungalow (Type)	Single Dwelling	8/5/2008	
	<i>[house]</i>				<i>Comments: CG</i>				
2417 NE 8th Ave		2	EC	c.1922	Vinyl Siding	Minimal Traditional	Single Dwelling	8/5/2008	
	<i>[house]</i>				<i>Comments: CG</i>				
2418 NE 8th Ave		2	EC	c.1910	Shingle	Bungalow (Type)	Single Dwelling	8/5/2008	
	<i>[house]</i>				<i>Comments: CG</i>				
2423 NE 8th Ave		2	EC	c.1919	Horizontal Board	Bungalow (Type)	Single Dwelling	9/6/2008	
	<i>[house]</i>								
2426 NE 8th Ave Butler, Mary, House		3	EC	c.1909	Horizontal Board	Foursquare (Type)	Single Dwelling	8/5/2008	
	<i>[house]</i>				<i>Comments: CG</i>				
2433 NE 8th Ave		1	EC	c.1913	Horizontal Board	Bungalow (Type)	Single Dwelling	8/5/2008	
	<i>[house]</i>								

Evaluation Codes: ES=eligible/significant EC=eligible/contributing NC=not eligible/non-contributing NP=not eligible/out of period UN=undetermined/lack of info XD=demolished
 NR Status Codes: NRI=individually listed NHD=listed in Hist Dist NRB=listed individually and w/i Hist Dist NHL=listed as National Hist Landmark

Architectural Survey Data for Irvington Historic District
Oregon State Historic Preservation Office

Address/ Historic Name	Current-Other Names	Ht	Eval/ NR	Yr(s) Built	Materials	Arch Classifs/Styles	Orig. Use/ Plan (Type)	RLS / ILS Dates	Listed Date
2434 NE 8th Ave		1	NP	c.1951	Stucco	Minimal Traditional	Multiple Dwelling	8/5/2008	
	<i>[duplex]</i>				<i>Comments: duplex</i>				
2442 NE 8th Ave		2	EC	c.1923	Horizontal Board	Bungalow (Type) Colonial Revival	Single Dwelling	8/5/2008	
	<i>[house]</i>				<i>Comments: CG</i>				
2443 NE 8th Ave		2	NC	c.1913	Synthetic Wood Siding	Bungalow (Type)	Single Dwelling	8/5/2008	
	<i>[house]</i>				<i>Comments: tall shed dormer addition</i>				
2507 NE 8th Ave		2	EC	c.1929	Horizontal Board	Minimal Traditional Colonial Revival	Single Dwelling	8/5/2008	
	<i>[house]</i>				<i>Comments: NCG</i>				
2510-2516 NE 8th Ave		2	EC	c.1929	Shingle	Minimal Traditional	Multiple Dwelling	8/5/2008	
	<i>[duplex]</i>				<i>Comments: duplex garage under units</i>				
2511 NE 8th Ave		1	NC	c.1922	Cement Fiber Siding Standard Brick	Minimal Traditional	Single Dwelling	8/5/2008	
	<i>[house]</i>								
2522-2528 NE 8th Ave		2	EC	c.1929	Stucco	Colonial Revival	Multiple Dwelling	8/5/2008	
	<i>[duplex]</i>				<i>Comments: duplex garage under units</i>				
2527 NE 8th Ave		1	EC	c.1922	Horizontal Board	Minimal Traditional	Single Dwelling	8/5/2008	
	<i>[house]</i>				<i>Comments: NCG</i>				
2533 NE 8th Ave		2	EC	c.1922	Horizontal Board Poured Concrete	Bungalow (Type) Colonial Revival	Single Dwelling	8/5/2008	
	<i>[house]</i>				<i>Comments: NCG</i>				
2534 NE 8th Ave		2	EC	c.1927	Horizontal Board	Bungalow (Type) Colonial Revival	Single Dwelling	1/3/2010	
	<i>[house]</i>								
2543 NE 8th Ave		1	EC	c.1920	Horizontal Board	Bungalow (Type)	Single Dwelling	8/5/2008	
	<i>[house]</i>				<i>Comments: CG</i>				

Architectural Survey Data for Irvington Historic District
Oregon State Historic Preservation Office

Address/ Historic Name	Current-Other Names	Ht	Eval/ NR	Yr(s) Built	Materials	Arch Classifs/Styles	Orig. Use/ Plan (Type)	RLS / ILS Dates	Listed Date
2544 NE 8th Ave		2	EC	c.1929	Aluminum Siding	Bungalow (Type) Colonial Revival	Single Dwelling	8/5/2008	
	[house]								Comments: CG; carport
2603 NE 8th Ave		1	EC	c.1920	Horizontal Board Standard Brick	Bungalow (Type)	Single Dwelling	8/5/2008	
	[house]								Comments: CG
2604 NE 8th Ave		1	EC	c.1926	Stucco	Minimal Traditional	Single Dwelling	8/5/2008	
	[house]								Comments: CG
2617 NE 8th Ave		2	EC	c.1923	Horizontal Board Standard Brick	Bungalow (Type)	Single Dwelling	8/5/2008	
	[house]								
2618 NE 8th Ave		2	EC	c.1925	Horizontal Board	Bungalow (Type)	Single Dwelling	8/5/2008	
	[house]								Comments: NCG
2624 NE 8th Ave		1	EC	c.1925	Aluminum Siding	Bungalow (Type)	Single Dwelling	8/5/2008	
	[house]								Comments: CG
2627 NE 8th Ave		2	EC	c.1927	Aluminum Siding	Bungalow (Type) Colonial Revival	Single Dwelling	8/5/2008	
	[house]								Comments: CG
2633 NE 8th Ave		2	EC	c.1925	Cement Fiber Siding	English Cottage	Single Dwelling	8/5/2008	
	[house]								
2634 NE 8th Ave		1	EC	c.1926	Horizontal Board	Bungalow (Type)	Single Dwelling	8/5/2008	
	[house]								Comments: NCG
2637 NE 8th Ave		2	NP	c.1997	Vinyl Siding Shingle	Late 20th Century: Other	Multiple Dwelling	8/5/2008	
	[duplex]								
2641 NE 8th Ave		2	NP	c.1997	Vinyl Siding Shingle	Late 20th Century: Other	Multiple Dwelling	8/5/2008	
	[duplex]								
2714 NE 8th Ave		2	EC	c.1925	Aluminum Siding	English Cottage	Single Dwelling	8/5/2008	
	[house]								

Evaluation Codes: ES=eligible/significant EC=eligible/contributing NC=not eligible/non-contributing NP=not eligible/out of period UN=undetermined/lack of info XD=demolished
 NR Status Codes: NRI=individually listed NHD=listed in Hist Dist NRB=listed individually and w/i Hist Dist NHL=listed as National Hist Landmark

Architectural Survey Data for Irvington Historic District
Oregon State Historic Preservation Office

Address/ Historic Name	Current-Other Names	Ht	Eval/ NR	Yr(s) Built	Materials	Arch Classifs/Styles	Orig. Use/ Plan (Type)	RLS / ILS Dates	Listed Date
2717-2719 NE 8th Ave	Page, Charles & Albina, House	3	EC	1912	Horizontal Board	Craftsman	Multiple Dwelling	8/5/2008	
	[duplex]				Comments: original duplex				
2726 NE 8th Ave		2	EC	c.1908	Horizontal Board	Foursquare (Type)	Single Dwelling	8/5/2008	
	[house]				Comments: NCG				
2727 NE 8th Ave		2	EC	c.1923	Horizontal Board	Bungalow (Type)	Single Dwelling	8/5/2008	
	[house]				Comments: CG				
2733 NE 8th Ave		2	EC	c.1920	Horizontal Board	Bungalow (Type)	Single Dwelling	8/5/2008	
	[house]				Comments: CG				
2736 NE 8th Ave	Froude, Gustaf A, House	2	EC	c.1939	Stucco Horizontal Board	English Cottage	Single Dwelling	8/5/2008	
	[house]				Comments: CG				
2743 NE 8th Ave		2	NC	c.1910	Cement Fiber Siding Shake	Craftsman	Single Dwelling	8/5/2008	
	[house]				Comments: altered front porch, upper balcony				
2744 NE 8th Ave		2	EC	c.1909	Shake	Bungalow (Type)	Single Dwelling	8/5/2008	
	[house]				Comments: no garage				
2807 NE 8th Ave		3	EC	c.1909	Horizontal Board	Foursquare (Type)	Single Dwelling	8/5/2008	
	[house]				Comments: concrete block to look like stone				
2808 NE 8th Ave		2	EC	c.1909	Aluminum Siding	Foursquare (Type)	Single Dwelling	8/5/2008	
	[house]				Comments: 2nd floor balcony probably not original				
2812 NE 8th Ave		2	EC	c.1922	Horizontal Board	Bungalow (Type)	Single Dwelling	8/5/2008	
	[house]								
2817 NE 8th Ave	Base, Carnelius J, House	3	EC	1910	Aluminum Siding	Craftsman	Single Dwelling	8/5/2008	
	[house]								
2827 NE 8th Ave		2	NC	c.1908	Horizontal Board	Foursquare (Type)	Single Dwelling	8/5/2008	
	[house]				Comments: new carport. Modified columns				

Architectural Survey Data for Irvington Historic District
Oregon State Historic Preservation Office

Address/ Historic Name	Current-Other Names	Ht	Eval/ NR	Yr(s) Built	Materials	Arch Classifs/Styles	Orig. Use/ Plan (Type)	RLS / ILS Dates	Listed Date
2828 NE 8th Ave	Crosby, E F & Mary C, House	2	EC	1909	Horizontal Board	Foursquare (Type)	Single Dwelling	8/5/2008	
									<i>[house] Comments: CG</i>
2833 NE 8th Ave		2	EC	c.1926	Cement Fiber Siding	English Cottage	Single Dwelling	8/5/2008	
									<i>[house] Comments: CG</i>
2834 NE 8th Ave		2	EC	c.1926	Aluminum Siding	English Cottage	Single Dwelling	8/5/2008	
									<i>[house] Comments: CG</i>
2846 NE 8th Ave		2	EC	c.1927	Horizontal Board	Bungalow (Type) Colonial Revival	Single Dwelling	8/5/2008	
									<i>[house] Comments: CG</i>
2903 NE 8th Ave		1	EC	c.1922	Horizontal Board	Bungalow (Type) Colonial Revival	Single Dwelling	8/5/2008	
									<i>[house] Comments: CG; eyebrow dormers</i>
2904 NE 8th Ave		2	EC	c.1928	Cement Fiber Siding	English Cottage	Single Dwelling	8/5/2008	
									<i>[house] Comments: CG</i>
2914 NE 8th Ave		2	EC	c.1926	Aluminum Siding	Bungalow (Type) Colonial Revival	Single Dwelling	8/5/2008	
									<i>[house] Comments: CG</i>
2917 NE 8th Ave	Manning, Vincent A, House	2	EC	1924	Horizontal Board	Bungalow (Type) Colonial Revival	Single Dwelling	8/5/2008	
									<i>[house] Comments: NCG</i>
2923 NE 8th Ave		2	EC	c.1922	Horizontal Board	Bungalow (Type) Colonial Revival	Single Dwelling	8/5/2008	
									<i>[house] Comments: no garage. KB on porch foundation. added small living build in back (new)</i>
2926 NE 8th Ave		1	EC	c.1927	Stucco	Bungalow (Type) Mediterranean Revival	Single Dwelling	8/5/2008	
									<i>[house] Comments: CG</i>
2933 NE 8th Ave		2	EC	c.1910	Cement Fiber Siding	Bungalow (Type)	Single Dwelling	8/5/2008	
									<i>[house] Comments: NCG</i>
2936 NE 8th Ave		2	EC	c.1926	Aluminum Siding	Bungalow (Type) Colonial Revival	Single Dwelling	8/5/2008	
									<i>[house] Comments: garage under house</i>

Architectural Survey Data for Irvington Historic District
Oregon State Historic Preservation Office

Address/ Historic Name	Current-Other Names	Ht	Eval/ NR	Yr(s) Built	Materials	Arch Classifs/Styles	Orig. Use/ Plan (Type)	RLS / ILS Dates	Listed Date
2946 NE 8th Ave		1	EC	c.1926	Stucco	Bungalow (Type) Colonial Revival	Single Dwelling	8/5/2008	
	[house]								
2947 NE 8th Ave		2	EC	c.1913	Aluminum Siding	Bungalow (Type)	Single Dwelling	8/5/2008	
	[house]								
3004 NE 8th Ave		2	NP	c.1957	Horizontal Board	Late 20th Century: Other	Single Dwelling	8/5/2008	
	[house]								
3007 NE 8th Ave Kruger, L H, House		2	EC	1916	Vinyl Siding Stone:Other/Undefined	Craftsman	Single Dwelling	8/5/2008	
	[house]								
3016-3018 NE 8th Ave Waters, William B, House		3	EC	1911	Horizontal Board	Craftsman	Single Dwelling	8/5/2008	
	[duplex]								
3017-3019 NE 8th Ave Bammer, Pius, House		2	EC	1913	Horizontal Board	Craftsman	Single Dwelling	8/5/2008	
	[duplex]								
3025 NE 8th Ave Ross, John E O, House		2	EC	c.1938	Shingle	Bungalow (Type) Colonial Revival	Single Dwelling	8/5/2008	
	[house]								
3026 NE 8th Ave		2	EC	c.1908	Cement Fiber Siding	Bungalow (Type)	Single Dwelling	8/5/2008	
	[house]								
3032 NE 8th Ave		2	EC	c.1927	Aluminum Siding	English Cottage	Single Dwelling	8/5/2008	
	[house]								
3033 NE 8th Ave		2	EC	c.1920	Horizontal Board Shake	Bungalow (Type)	Single Dwelling	8/5/2008	
	[house]								
3101 NE 8th Ave Wuckert, John & Katherine, House		2	EC	1937	Clinker Brick Shake	English Cottage	Single Dwelling	8/5/2008	
	[house]								

Architectural Survey Data for Irvington Historic District
Oregon State Historic Preservation Office

Address/ Historic Name	Current-Other Names	Ht	Eval/ NR	Yr(s) Built	Materials	Arch Classifs/Styles	Orig. Use/ Plan (Type)	RLS / ILS Dates	Listed Date
3106 NE 8th Ave		2	EC	c.1925	Horizontal Board	Bungalow (Type) Colonial Revival	Single Dwelling	8/5/2008	
	<i>[house]</i>				<i>Comments: CG</i>				
3115 NE 8th Ave	Deines, Phillip & Pearl, House	2	EC	1938	Shingle Horizontal Board	English Cottage	Single Dwelling	8/5/2008	
	<i>[house]</i>				<i>Comments: NCG</i>				
3118 NE 8th Ave	Hile, Harry, House	2	EC	1911	Horizontal Board Shingle	Bungalow (Type)	Single Dwelling	8/5/2008	
	<i>[house]</i>				<i>Comments: CG</i>				
3122 NE 8th Ave		2	NC	c.1925	Aluminum	Late 19th/20th Period Revivals:	Single Dwelling	8/5/2008	
	<i>[house]</i>								
3123 NE 8th Ave		2	EC	c.1924	Vinyl Siding	Bungalow (Type)	Single Dwelling	8/5/2008	
	<i>[house]</i>				<i>Comments: CG</i>				
3132 NE 8th Ave		2	EC	c.1925	Horizontal Board	Colonial Revival	Single Dwelling	8/5/2008	
	<i>[house]</i>								
3133 NE 8th Ave		1	EC	c.1925	Horizontal Board	Bungalow (Type)	Single Dwelling	8/5/2008	
	<i>[house]</i>				<i>Comments: CG</i>				
3142 NE 8th Ave		2	EC	c.1928	Horizontal Board	Bungalow (Type) Colonial Revival	Single Dwelling	8/5/2008	
	<i>[house]</i>				<i>Comments: CG</i>				
3145 NE 8th Ave	Kida, Keikiro J, House	2	EC	c.1936	Clinker Brick Vinyl Siding	English Cottage	Single Dwelling	8/5/2008	
	<i>[house]</i>				<i>Comments: NCG</i>				
1720 NE 9th Ave	OnPoint Credit Union	1	NP	c.1970	Poured Concrete	Late 20th Century: Other	Financial Institute	12/10/2008	
	<i>[commercial]</i>								
1904 NE 9th Ave		3	EC	c.1904	Horizontal Board	Foursquare (Type)	Multiple Dwelling	3/15/2008	
	<i>[duplex]</i>				<i>Comments: duplex; CG on Hancock</i>				
1916 NE 9th Ave	McInnis, Alex, House (probable)	3	EC	c.1904	Horizontal Board Shingle	Bungalow (Type)	Single Dwelling	3/15/2008	
	<i>[duplex]</i>				<i>Comments: no garage; WR 3rd floor. Duplex conversion</i>				

Architectural Survey Data for Irvington Historic District
Oregon State Historic Preservation Office

Address/ Historic Name	Current-Other Names	Ht	Eval/ NR	Yr(s) Built	Materials	Arch Classifs/Styles	Orig. Use/ Plan (Type)	RLS / ILS Dates	Listed Date
1922 NE 9th Ave Raucher, J C, House		2	EC	c.1908	Horizontal Board	Craftsman	Single Dwelling	3/15/2008	
	<i>[duplex]</i>				<i>Comments: CG; duplex conversion</i>				
1923 NE 9th Ave		2	EC	c.1900	Horizontal Board	Bungalow (Type)	Single Dwelling	9/1/2008	
	<i>[house]</i>								
2004-2006 NE 9th Ave Martin, George W & Hannah/Minnie Hasford, House		2	ES NRI	c.1892	Horizontal Board Shingle	Queen Anne	Single Dwelling	3/15/2008	2/27/2003
	<i>[house]</i>				<i>Comments: under house garage National Register listed 2/27/03, #03000073</i>				
2005 NE 9th Ave		1	NP	c.1960	Horizontal Board	Late 20th Century: Other	Single Dwelling	9/1/2008	
	<i>[house]</i>								
2121 NE 9th Ave		3	NP	c.1994	Vinyl Siding	Late 20th Century: Other	Single Dwelling	9/1/2008	
	<i>[house]</i>								
2124 NE 9th Ave Brown, Wilbur F, House		3	EC	1906	Horizontal Board	Foursquare (Type)	Single Dwelling	9/1/2008	
	<i>[house]</i>				<i>Comments: CG; quoins</i>				
2136 NE 9th Ave		3	EC	c.1907	Horizontal Board	Foursquare (Type)	Single Dwelling	3/15/2008	
	<i>[house]</i>				<i>Comments: no garage; wood quoins</i>				
2137 NE 9th Ave Caples, J.R.		3	EC	c.1910	Cement Fiber Siding	Foursquare (Type)	Single Dwelling	9/1/2008	
	<i>[house]</i>								
2143 NE 9th Ave		2	EC	1904	Horizontal Board	Queen Anne	Single Dwelling	9/1/2008	
	<i>[house]</i>								
2146 NE 9th Ave		2	EC	c.1911	Cement Fiber Siding	Bungalow (Type)	Single Dwelling	3/15/2008	
	<i>[house]</i>				<i>Comments: no garage</i>				
2204-2206 NE 9th Ave		2	EC	c.1925	Horizontal Board	English Cottage	Single Dwelling	3/15/2008	
	<i>[duplex]</i>				<i>Comments: CG; duplex conversion</i>				

Architectural Survey Data for Irvington Historic District
Oregon State Historic Preservation Office

Address/ Historic Name	Current-Other Names	Ht	Eval/ NR	Yr(s) Built	Materials	Arch Classifs/Styles	Orig. Use/ Plan (Type)	RLS / ILS Dates	Listed Date
2207 NE 9th Ave Krueger, Frederick, House		3	EC	1903	Horizontal Board	Foursquare (Type)	Single Dwelling	9/1/2008	
	[house]								
2211 NE 9th Ave		3	EC	c.1912	Shingle	Craftsman	Single Dwelling	9/1/2008	
	[house]								
2218 NE 9th Ave Ryan, Elizabeth		2	EC	c.1907	Horizontal Board	Foursquare (Type)	Single Dwelling	3/15/2008	
	[house]								
2223 NE 9th Ave		2	EC	c.1928	Stucco	Spanish Revival	Multiple Dwelling	9/1/2008	
	[four-plex]								
2234 NE 9th Ave		2	EC	c.1906	Horizontal Board	Colonial Revival	Single Dwelling	9/1/2008	
	[house]								
2237 NE 9th Ave Patterson, John		2	EC	c.1904	Cement Fiber Siding	Bungalow (Type)	Single Dwelling	9/1/2008	
	[house]								
2247 NE 9th Ave		3	EC	c.1900	Horizontal Board Shingle	Queen Anne	Single Dwelling	9/1/2008	
	[house]								
2317 NE 9th Ave		2	EC	c.1924	Standard Brick Pebble-finish Stucco	English Cottage Craftsman	Single Dwelling	9/1/2008	
	[house]								
2324-2326 NE 9th Ave		2	EC	c.1925	Stucco Standard Brick	Bungalow (Type) Spanish Revival	Multiple Dwelling	3/15/2008	
	[duplex]								
2327 NE 9th Ave Truax, Chas S, House		3	EC	1908	Horizontal Board	Foursquare (Type)	Single Dwelling	9/1/2008	
	[house]								
2332 NE 9th Ave Holman, W J, House		3	EC	1908	Standard Brick	Foursquare (Type)	Single Dwelling	3/15/2008	
	[house]								

Architectural Survey Data for Irvington Historic District
Oregon State Historic Preservation Office

Address/ Historic Name	Current-Other Names	Ht	Eval/ NR	Yr(s) Built	Materials	Arch Classifs/Styles	Orig. Use/ Plan (Type)	RLS / ILS Dates	Listed Date
2333 NE 9th Ave Akin, M, House		2	EC	1909	Shake	Bungalow (Type)	Single Dwelling	9/1/2008	
	[house]				Comments: atypical bungalow - asian and classical elements				
2344 NE 9th Ave		2	EC	c.1913	Standard Brick	Bungalow (Type)	Single Dwelling	3/15/2008	
	[house]				Comments: no garage				
2347 NE 9th Ave Rose, Laura M, House		3	EC	1909	Shingle	Foursquare (Type)	Single Dwelling	9/1/2008	
	[house]								
2406 NE 9th Ave		2	EC	c.1933	Roman Brick	Minimal Traditional Tudor Revival	Single Dwelling	3/15/2008	
	[house]				Comments: CG				
2407 NE 9th Ave		3	EC	c.1914	Horizontal Board	Foursquare (Type)	Single Dwelling	9/1/2008	
	[house]								
2417 NE 9th Ave		3	EC	c.1910	Shingle	Foursquare (Type)	Single Dwelling	9/1/2008	
	[house]								
2427 NE 9th Ave		2	EC	c.1908	Shake	Bungalow (Type)	Single Dwelling	9/1/2008	
	[house]								
2430 NE 9th Ave		1	EC	c.1928	Shake Stucco	Tudor Revival Colonial Revival	Multiple Dwelling	3/15/2008	
	[multi-family]				Comments: 9-20 unit multi-family; one section 2 stories. No garages. "garden court"				
2437 NE 9th Ave		2	EC	c.1927	Stucco	Bungalow (Type) English Cottage	Single Dwelling	9/1/2008	
	[house]								
2447 NE 9th Ave		2	EC	c.1922	Horizontal Board	Bungalow (Type)	Single Dwelling	9/1/2008	
	[house]								
2515 NE 9th Ave		1	EC	c.1929	Stucco	Tudor Revival	Multiple Dwelling	9/1/2008	
	[multi-family]				Comments: multi-family unit				
2524-2532 NE 9th Ave		2	NP	c.2001	Horizontal Board Shake	Late 20th Century: Other	Single Dwelling	3/15/2008	
	[attached row houses]				Comments: row-attached housing				

Architectural Survey Data for Irvington Historic District Oregon State Historic Preservation Office

Address/ Historic Name	Current-Other Names	Ht	Eval/ NR	Yr(s) Built	Materials	Arch Classifs/Styles	Orig. Use/ Plan (Type)	RLS / ILS Dates	Listed Date
2533 NE 9th Ave		2	EC	c.1926	Horizontal Board	Bungalow (Type) Colonial Revival	Single Dwelling	9/1/2008	
	[house]								
2542 NE 9th Ave Bader, Goadman, House		2	NC	c.1937	Standard Brick Vinyl Siding	Minimal Traditional Tudor Revival	Single Dwelling	3/15/2008	
	[house]				Comments: garage under house; newer extension over garage				
2545 NE 9th Ave Martine, Howard J, House		2	EC	c.1937	Vinyl Siding Standard Brick	Minimal Traditional English Cottage	Single Dwelling	9/1/2008	
	[house]				Comments: replaced half timbering with vertical board				
2605 NE 9th Ave Jones, Jarret C, House		2	EC	c.1937	Stone:Other/Undefined Standard Brick	Minimal Traditional Tudor Revival	Single Dwelling	9/1/2008	
	[house]								
2606 NE 9th Ave Wood, Leah E, House		2	EC	c.1941	Horizontal Board	Minimal Traditional	Single Dwelling	3/15/2008	
	[house]				Comments: garage under house				
2614 NE 9th Ave Dowell, Anne A, House		2	EC	c.1937	Shake	Minimal Traditional	Single Dwelling	3/15/2008	
	[house]				Comments: garage under house				
2617 NE 9th Ave		2	EC	c.1927	Shake	English Cottage	Single Dwelling	9/1/2008	
	[house]								
2623 NE 9th Ave		1	EC	c.1921	Horizontal Board	Minimal Traditional	Single Dwelling	9/1/2008	
	[house]								
2624 NE 9th Ave Wille, F E Mrs, House		1	NP	c.1949	Aluminum Siding	WWII Era Cottage (Type)	Single Dwelling	3/15/2008	
	[house]				Comments: garage under house				
2635 NE 9th Ave Higgins, John J, House		2	EC	c.1935	Standard Brick Stucco	English Cottage	Single Dwelling	9/1/2008	
	[house]								
2636 NE 9th Ave		2	EC	c.1927	Stucco	Minimal Traditional Colonial Revival	Single Dwelling	3/15/2008	
	[house]				Comments: garage under house				
2707 NE 9th Ave		1	EC	c.1925	Stucco	Bungalow (Type) Prairie School	Single Dwelling	8/5/2008	
	[house]				Comments: CG				

Evaluation Codes: ES=eligible/significant EC=eligible/contributing NC=not eligible/non-contributing NP=not eligible/out of period UN=undetermined/lack of info XD=demolished
 NR Status Codes: NRI=individually listed NHD=listed in Hist Dist NRB=listed individually and w/i Hist Dist NHL=listed as National Hist Landmark

Architectural Survey Data for Irvington Historic District
Oregon State Historic Preservation Office

Address/ Historic Name	Current-Other Names	Ht	Eval/ NR	Yr(s) Built	Materials	Arch Classifs/Styles	Orig. Use/ Plan (Type)	RLS / ILS Dates	Listed Date
2713 NE 9th Ave		2	EC	c.1925	Horizontal Board	English Cottage	Single Dwelling	8/5/2008	
	<i>[house]</i>				<i>Comments: NCG</i>				
2716 NE 9th Ave		2	EC	c.1925	Aluminum Siding	Bungalow (Type) Colonial Revival	Single Dwelling	3/15/2008	
	<i>[house]</i>				<i>Comments: CG</i>				
2722 NE 9th Ave		1	EC	c.1922	Horizontal Board	Late 19th/20th Period Revivals: English Cottage	Single Dwelling	3/15/2008	
	<i>[house]</i>				<i>Comments: CG</i>				
2723 NE 9th Ave		3	NC	c.1927	Wood:Other/Undefined 2008	Foursquare (Type)	Single Dwelling	8/5/2008	
	<i>[house]</i>				<i>Comments: 2008 reconstruction</i>				
2737 NE 9th Ave		2	NC	c.1925	Aluminum Siding	Bungalow (Type) Colonial Revival	Single Dwelling	8/5/2008	
	<i>[house]</i>								
2738 NE 9th Ave Montgomery, E, House		3	EC	1910	Horizontal Board	Craftsman	Single Dwelling	3/15/2008	
	<i>[house]</i>				<i>Comments: CG Glassed in porch probably original or within POS. Some half timber detail</i>				
2747 NE 9th Ave		2	EC	c.1925	Aluminum Siding	Colonial Revival	Single Dwelling	8/5/2008	
	<i>[house]</i>				<i>Comments: CG</i>				
2748 NE 9th Ave Anderson, F, House		2	EC	1910	Horizontal Board	Craftsman	Single Dwelling	3/15/2008	
	<i>[house]</i>				<i>Comments: CG</i>				
2802 NE 9th Ave		1	NC	c.1921	Horizontal Board	Minimal Traditional	Single Dwelling	3/15/2008	
	<i>[house]</i>				<i>Comments: CG; likely been altered</i>				
2803 NE 9th Ave		2	EC	c.1922	Aluminum Siding Stucco	Bungalow (Type) Colonial Revival	Single Dwelling	8/5/2008	
	<i>[house]</i>				<i>Comments: CG</i>				
2813 NE 9th Ave		2	EC	c.1922	Aluminum Siding	Bungalow (Type) Colonial Revival	Single Dwelling	8/5/2008	
	<i>[house]</i>				<i>Comments: CG WR</i>				

Architectural Survey Data for Irvington Historic District
Oregon State Historic Preservation Office

Address/ Historic Name	Current-Other Names	Ht	Eval/ NR	Yr(s) Built	Materials	Arch Classifs/Styles	Orig. Use/ Plan (Type)	RLS / ILS Dates	Listed Date
2816 NE 9th Ave		1	EC	c.1921	Shake	Late 19th/20th Period Revivals:	Single Dwelling	3/15/2008	
	[house]				Comments: CG				
2822 NE 9th Ave		2	EC	c.1921	Cement Fiber Siding	Bungalow (Type) Colonial Revival	Single Dwelling	3/15/2008	
	[house]				Comments: no garage				
2823 NE 9th Ave		2	EC	c.1924	Horizontal Board	Bungalow (Type) Colonial Revival	Single Dwelling	8/5/2008	
	[house]				Comments: CG				
2832 NE 9th Ave		2	EC	c.1926	Cement Fiber Siding	Bungalow (Type) Colonial Revival	Single Dwelling	3/15/2008	
	[house]				Comments: CG				
2837 NE 9th Ave		2	EC	c.1926	Horizontal Board	Bungalow (Type) Colonial Revival	Single Dwelling	8/5/2008	
	[house]				Comments: CG; WR				
2842 NE 9th Ave		2	EC	c.1926	Vinyl Siding	Bungalow (Type) Colonial Revival	Single Dwelling	3/15/2008	
	[house]				Comments: CG				
2843 NE 9th Ave		2	EC	c.1930	Horizontal Board	Bungalow (Type) Tudor Revival	Single Dwelling	8/5/2008	
	[house]				Comments: CG WR				
2906-2908 NE 9th Ave		2	EC	1925	Aluminum Siding	Bungalow (Type) Colonial Revival	Multiple Dwelling	6/26/2008	
	[duplex]				Comments: CG on Stanton.				
2907-2909 NE 9th Ave		3	EC	c.1913	Horizontal Board	Foursquare (Type)	Single Dwelling	8/5/2008	
	[duplex]				Comments: duplex conversion				
2916 NE 9th Ave		2	EC	1926	Vinyl Siding	Bungalow (Type) Colonial Revival	Single Dwelling	6/26/2008	
	[house]				Comments: CG;				
2917 NE 9th Ave		2	NC	c.1911	Wood:Other/Undefined	Late 19th/20th Period Revivals:	Single Dwelling	8/5/2008	
	[house]				2008 Comments: under reconstruction				

Architectural Survey Data for Irvington Historic District
Oregon State Historic Preservation Office

Address/ Historic Name	Current-Other Names	Ht	Eval/ NR	Yr(s) Built	Materials	Arch Classifs/Styles	Orig. Use/ Plan (Type)	RLS / ILS Dates	Listed Date
2926 NE 9th Ave		2	EC	1927	Horizontal Board	Bungalow (Type) Colonial Revival	Single Dwelling	6/26/2008	
	[house]				<i>Comments: NCG; large garage in rear, scalloped ceiling of front porch, square columns; modest allusions to colonial</i>				
2927 NE 9th Ave		2	NC	c.1908	Vinyl Siding	Foursquare (Type) Colonial Revival	Single Dwelling	8/5/2008	
	[house]				<i>Comments: CG, WR, because of construction date, likely altered</i>				
2933 NE 9th Ave		2	EC	c.1923	Vinyl Siding	Bungalow (Type)	Single Dwelling	8/5/2008	
	[house]				<i>Comments: CG</i>				
2938 NE 9th Ave Peterson, Eric S, House		2	EC	1911	Horizontal Board	Foursquare (Type)	Single Dwelling	6/26/2008	
	[house]								
2943 NE 9th Ave		2	EC	c.1917	Horizontal Board	Bungalow (Type)	Single Dwelling	8/5/2008	
	[house]								
2946 NE 9th Ave Stephens, E C, House		2	EC	1909	Shingle	Bungalow (Type)	Single Dwelling	6/26/2008	
	[house]				<i>Comments: Good example of type, good candidate for ILS</i>				
3006 NE 9th Ave Soden, Lester W, House		1	EC	1924	Horizontal Board	English Cottage	Single Dwelling	6/26/2008	
	[house]								
3007 NE 9th Ave		2	EC	c.1926	Aluminum Siding	Bungalow (Type)	Single Dwelling	8/5/2008	
	[house]				<i>Comments: CG</i>				
3013 NE 9th Ave		2	NP	c.2008	Stucco Horizontal Board	Late 20th Century: Other	Single Dwelling	8/5/2008	
	[house]								
3016 NE 9th Ave Kosutics, Stafan, House		1	EC	1927	Stucco	Bungalow (Type) English Cottage	Single Dwelling	6/26/2008	
	[house]				<i>Comments: CG;</i>				
3026 NE 9th Ave		1	EC	1926	Horizontal Board	Bungalow (Type) Colonial Revival	Single Dwelling	6/26/2008	
	[house]				<i>Comments: CG; Garage difficult to see from road</i>				
3027 NE 9th Ave		2	NC	c.1924	Standard Brick	Bungalow (Type)	Single Dwelling	8/5/2008	
	[house]				<i>Comments: addition and garage on front exterior</i>				

Architectural Survey Data for Irvington Historic District
Oregon State Historic Preservation Office

Address/ Historic Name	Current-Other Names	Ht	Eval/ NR	Yr(s) Built	Materials	Arch Classifs/Styles	Orig. Use/ Plan (Type)	RLS / ILS Dates	Listed Date
3036 NE 9th Ave		1	EC	1926	Horizontal Board	Bungalow (Type) Colonial Revival	Single Dwelling	6/26/2008	
	<i>[house]</i>				<i>Comments: CG; flat roof; front porch features square columns</i>				
3045 NE 9th Ave	Pipes, Martin L, Family, House	3	ES NRI	c.1909	Stucco Shingle	Craftsman	Single Dwelling	8/5/2008	12/23/2005
	<i>[house]</i>				<i>Comments: listed on National Register 12/23/05, #05001130</i>				
3102 NE 9th Ave		2	EC	c.1929	Horizontal Board	Bungalow (Type) Colonial Revival	Single Dwelling	9/1/2008	
	<i>[house]</i>								
3103 NE 9th Ave		2	EC	c.1924	Horizontal Board	Bungalow (Type) Colonial Revival	Single Dwelling	8/5/2008	
	<i>[house]</i>				<i>Comments: CG; WR 2nd floor</i>				
3116 NE 9th Ave		1	NC	c.1926	Synthetic Stone	Prairie School	Single Dwelling	9/1/2008	
	<i>[house]</i>								
3117 NE 9th Ave		2	EC	c.1929	Horizontal Board	Bungalow (Type)	Single Dwelling	8/5/2008	
	<i>[house]</i>				<i>Comments: NCG</i>				
3122 NE 9th Ave		2	EC	c.1929	Horizontal Board	English Cottage	Single Dwelling	9/1/2008	
	<i>[house]</i>				<i>Comments: CG</i>				
3127 NE 9th Ave		2	EC	c.1925	Shingle	Bungalow (Type)	Single Dwelling	8/5/2008	
	<i>[house]</i>								
3132 NE 9th Ave		2	EC	c.1926	Shingle	Bungalow (Type) Colonial Revival	Single Dwelling	9/1/2008	
	<i>[house]</i>				<i>Comments: CG</i>				
3133 NE 9th Ave		2	EC	c.1926	Horizontal Board	Bungalow (Type) Colonial Revival	Single Dwelling	8/5/2008	
	<i>[house]</i>				<i>Comments: CG</i>				
3146 NE 9th Ave		2	EC	c.1926	Horizontal Board	Bungalow (Type) Colonial Revival	Single Dwelling	9/1/2008	
	<i>[house]</i>				<i>Comments: CG; porch pillars replaced with metal</i>				
3147 NE 9th Ave		2	EC	c.1927	Aluminum Siding	English Cottage	Single Dwelling	8/5/2008	
	<i>[house]</i>				<i>Comments: NCG</i>				

Evaluation Codes: ES=eligible/significant EC=eligible/contributing NC=not eligible/non-contributing NP=not eligible/out of period UN=undetermined/lack of info XD=demolished
 NR Status Codes: NRI=individually listed NHD=listed in Hist Dist NRB=listed individually and w/i Hist Dist NHL=listed as National Hist Landmark

Architectural Survey Data for Irvington Historic District
Oregon State Historic Preservation Office

Address/ Historic Name	Current-Other Names	Ht	Eval/ NR	Yr(s) Built	Materials	Arch Classifs/Styles	Orig. Use/ Plan (Type)	RLS / ILS Dates	Listed Date
803-817 NE Brazee St		2	EC	c.1929	Horizontal Board	English Cottage	Multiple Dwelling	8/5/2008	
	<i>[four-plex]</i>				<i>Comments: garage under units</i>				
909 NE Brazee St Avon Manor		2	EC	c.1928	Stucco	Late Gothic Revival	Multiple Dwelling	3/15/2008	
	<i>[multi-family]</i>				<i>Comments: underground parking; condominium; vinyl windows</i>				
1130 NE Brazee St		2	EC	c.1920	Horizontal Board	Foursquare (Type) Colonial Revival	Single Dwelling	9/27/2008	
	<i>[house]</i>				<i>Comments: NCG</i>				
1212 NE Brazee St		3	EC	c.1913	Horizontal Board Shingle	Craftsman	Single Dwelling	9/8/2008	
	<i>[house]</i>				<i>Comments: CG</i>				
1320 NE Brazee St Irvington Elementary School		2	EC	1932	Brick:Other/Undefined Terra Cotta: Other/Undefined	Mediterranean Revival	School	9/18/2008	
	<i>[public school]</i>								
1406 NE Brazee St Grunwalt, H W, House		3	EC	1911	Horizontal Board Shingle	Craftsman	Single Dwelling	9/10/2008	
	<i>[house]</i>				<i>Comments: CG</i>				
1407 NE Brazee St		2	NC	c.1923	Vinyl Siding 2007	English Cottage Colonial Revival	Single Dwelling	9/10/2008	
	<i>[house]</i>				<i>Comments: dormers added</i>				
1416 NE Brazee St Delahunt, Marcus J, House (probable)		3	EC	c.1911	Horizontal Board	Craftsman	Single Dwelling	9/10/2008	
	<i>[house]</i>				<i>Comments: Resroration in 2008, major architectural features retained.</i>				
1510 NE Brazee St Caseberg, E E, Duplex		2	EC	1924	Stucco	English Cottage	Multiple Dwelling	6/26/2008	
	<i>[duplex]</i>				<i>Comments: CG;with flat roof; house listed as duplex on PM</i>				
1535 NE Brazee St		2	NP	c.1992	Vinyl Siding	Late 20th Century: Other	Single Dwelling	10/20/2008	
	<i>[house]</i>				<i>Comments: attached garage</i>				
1610 NE Brazee St		2	EC	c.1922	Horizontal Board	Colonial Revival	Single Dwelling	1/25/2009	
	<i>[house]</i>								
1617 NE Brazee St Olson, August, House #2/C J Dean, House		3	EC	1913	Horizontal Board	Prairie School	Single Dwelling	1/25/2009	
	<i>[house]</i>				<i>Comments: See other August Olson houses at 2509 NE 18th and 1533 NE Siskiyou</i>				

Architectural Survey Data for Irvington Historic District
Oregon State Historic Preservation Office

Address/ Historic Name	Current-Other Names	Ht	Eval/ NR	Yr(s) Built	Materials	Arch Classifs/Styles	Orig. Use/ Plan (Type)	RLS / ILS Dates	Listed Date
1630 NE Brazee St		3	EC	c.1921	Horizontal Board	Colonial Revival	Single Dwelling	9/7/2008	
	[house]								
1730 NE Brazee St		2	EC	c.1922	Vinyl Siding	Colonial Revival	Single Dwelling	9/10/2008	
	[house]								
1831 NE Brazee St		2	EC	1907	Shingle	Bungalow (Type)	Single Dwelling	9/3/2008	
Smith, Gertrude & Joseph Harker Smith, House					Stone:Other/Undefined				
	[house]								
1907-1909 NE Brazee St		2	EC	1923	Synthetic Wood Siding	Mediterranean Revival	Multiple Dwelling	8/25/2008	
					Stucco				
	[duplex]								
1912 NE Brazee St		2	EC	1919	Horizontal Board	Colonial Revival	Single Dwelling	9/3/2008	
Hagedorn, Egmont B, House						Prairie School			
	[house]								
1931 NE Brazee St		3	EC	1910	Horizontal Board	Craftsman	Single Dwelling	9/19/2008	
Hoyt, Jerome O, House									
	[house]								
2009 NE Brazee St		3	EC	1909	Horizontal Board	Craftsman	Single Dwelling	9/28/2008	
Seufert, T J, House									
	[house]								
2014 NE Brazee St		3	EC	1909	Horizontal Board	Craftsman	Single Dwelling	9/28/2008	
Wiseman, John W, House									
	[house]								
2129-2133 NE Brazee St		2	EC	c.1924	Stucco	Mediterranean Revival	Multiple Dwelling	10/18/2008	
	[duplex]								
2134 NE Brazee St		2	EC	c.1940	Vinyl Siding	Colonial Revival	Single Dwelling	10/18/2008	
Nickerson, Clarence, House					Brick:Other/Undefined				
	[house]								
2209 NE Brazee St		3	EC	1910	Stucco	Colonial Revival	Single Dwelling	10/18/2008	
Beall, John S & Elma H/R K Keller, House				1922					
	[house]								
2214 NE Brazee St		2	EC	c.1926	Stucco	English Cottage	Single Dwelling	10/18/2008	
	[house]								

Architectural Survey Data for Irvington Historic District
Oregon State Historic Preservation Office

Address/ Historic Name	Current-Other Names	Ht	Eval/ NR	Yr(s) Built	Materials	Arch Classifs/Styles	Orig. Use/ Plan (Type)	RLS / ILS Dates	Listed Date
2229 NE Brazee St Gilliland, Lewis T, House		2	ES NRI	1910	Wood:Other/Undefined	Craftsman	Single Dwelling	9/18/2008 5/1/1988	2/23/1989
	[house]								
2230 NE Brazee St Arnett, Leo, House		2	EC	1914	Stucco	Craftsman Prairie School	Single Dwelling	9/8/2008	
	[house]								
2300 NE Brazee St Mieth, Richard E & Vivien C, House		2	EC	1925	Stucco	Spanish Revival	Single Dwelling	9/8/2008	
	[house]								
2309 NE Brazee St Archembeau, William Lannert, House		3	EC	c.1911	Horizontal Board Standard Brick	Craftsman	Single Dwelling	9/8/2008	
	[house]								
2330 NE Brazee St Wiliamson, Walter Hugh/Gambee, House		2	EC	1926	Stucco	Mediterranean Revival	Single Dwelling	9/23/2008	
	[house]								
2331 NE Brazee St Wakeman, M B/H Jennings, House		2	EC	1914	Horizontal Board Stucco	Tudor Revival	Single Dwelling	9/23/2008	
	[house]								
2428 NE Brazee St		2	EC	c.1924	Stucco Vertical Board	Colonial Revival Prairie School	Single Dwelling	9/10/2008	
	[house]								
2429 NE Brazee St Brown, G L, House		2	NC	1915	Horizontal Board	Colonial Revival	Single Dwelling	9/10/2008	
	[house]								
2527 NE Brazee St Saunders, C L, House		3	EC	1911	Concrete Block Shake	Craftsman	Single Dwelling	10/2/2008	
	[house]								
2530 NE Brazee St		2	EC	c.1928	Stucco	English Cottage	Single Dwelling	10/26/2008	
	[house]								
2610 NE Brazee St		2	EC	c.1911	Horizontal Board	Colonial Revival	Single Dwelling	10/26/2008	
	[house]								

Architectural Survey Data for Irvington Historic District Oregon State Historic Preservation Office

Address/ Historic Name	Current-Other Names	Ht	Eval/ NR	Yr(s) Built	Materials	Arch Classifs/Styles	Orig. Use/ Plan (Type)	RLS / ILS Dates	Listed Date
701-715 NE Broadway St		2	EC	c.1924	Poured Concrete	Commercial (Type)	COMMERCIAL: General	12/10/2008	
	<i>[mixed-use building]</i>				<i>Comments: dance studio, tavern, etc. Replaced windows</i>				
739 NE Broadway St		1	EC	c.1941	Poured Concrete	Art Deco	COMMERCIAL: General	12/10/2008	
	<i>[mixed-use building]</i>								
801-805 NE Broadway St		2	NC	c.1900	Poured Concrete Concrete Block	Late 20th Century: Other	COMMERCIAL: General	12/10/2008	
	<i>[Commercial]</i>				<i>Comments: Original structure has been replaced</i>				
817 NE Broadway St		3	EC	c.1907	Horizontal Board Synthetic Stone	Foursquare (Type)	Single Dwelling	12/10/2008	
Buckley, H C & Rose, building	<i>[mixed-use building]</i>				<i>Comments: Faux stone pillars. Law Office</i>				
823-825 NE Broadway St		3	EC	c.1907	Horizontal Board	Foursquare (Type)	Single Dwelling	12/10/2009	
Stavers, Grace, Building	<i>[mixed-use building]</i>				<i>Comments: Guoins; on house. Store built into basement.</i>				
835-841 NE Broadway St		1	EC	c.1937	Poured Concrete	Commercial (Type)	COMMERCIAL: General	12/10/2008	
	<i>[Commercial]</i>								
923-925 NE Broadway St		2	EC	c.1906	Shingle Standard Brick	Foursquare (Type)	Single Dwelling	12/10/2008	
Anderson, Annie, Building	<i>[mixed-use building]</i>				<i>Comments: Store built into basement.</i>				
935 NE Broadway St		1	EC	c.1947	Poured Concrete	Commercial (Type)	COMMERCIAL: General	12/10/2008	
	<i>[Commercial]</i>								
1001-1007 NE Broadway St		2	NP	c.1958	Poured Concrete	Commercial (Type)	COMMERCIAL: General	12/10/2008	
	<i>[commercial]</i>				<i>Comments: Apartment on second floor</i>				
1011 NE Broadway St		1	NP	c.1959	Standard Brick	Commercial (Type)	COMMERCIAL: General	12/10/2008	
	<i>[Commercial]</i>				<i>Comments: same building as 1015 NE Broadway but two tax lots and two owners</i>				
1015 NE Broadway St		1	NP	c.1959	Standard Brick	Commercial (Type)	COMMERCIAL: General	12/10/2008	
	<i>[Commercial]</i>				<i>Comments: same building as 1011 NE Broadway but two tax lots and two owners</i>				
1025 NE Broadway St		1	EC	c.1946	Concrete Block	Commercial (Type)	COMMERCIAL: General	12/10/2008	
	<i>[Commercial]</i>								

Evaluation Codes: ES=eligible/significant EC=eligible/contributing NC=not eligible/non-contributing NP=not eligible/out of period UN=undetermined/lack of info XD=demolished
 NR Status Codes: NRI=individually listed NHD=listed in Hist Dist NRB=listed individually and w/i Hist Dist NHL=listed as National Hist Landmark

Architectural Survey Data for Irvington Historic District Oregon State Historic Preservation Office

Address/ Historic Name	Current-Other Names	Ht	Eval/ NR	Yr(s) Built	Materials	Arch Classifs/Styles	Orig. Use/ Plan (Type)	RLS / ILS Dates	Listed Date
1205 NE Broadway St		1	NP	c.1973	Synthetic Wood Siding	Late 20th Century: Other	Business	12/29/2009	
	[commercial]								
1233 NE Broadway St		1	NP	c.1993	Concrete Block	Commercial (Type)	COMMERCIAL: General	12/10/2008	
	[mixed-use building]								
1301 NE Broadway St		1	EC	c.1927	Standard Brick	Commercial (Type)	COMMERCIAL: General	12/10/2008	
	[mixed-use building]								
1323-1337 NE Broadway St		1	EC	1924	Poured Concrete	Commercial (Type)	Theater	12/10/2008	
	[mixed-use building]								
1405 NE Broadway St		3	EC	c.1909	Horizontal Board	Foursquare (Type)	Single Dwelling	12/10/2008	
	[mixed-use building]								
1411 NE Broadway St		3	EC	c.1900	Shingle	Foursquare (Type)	Single Dwelling	12/10/2008	
	[mixed-use building]								
1421-1441 NE Broadway St Olsen & Weygandt Building		1	ES	1927	Concrete: Other/Undefined	Mediterranean Revival	COMMERCIAL: General	9/18/2008	2/11/1993
			NRI	1991	Ceramic Tile	Commercial (Type)			
	Ron Paul Building								
1501-1517 NE Broadway St		1	NC	c.1920	Standard Brick	Commercial (Type)	COMMERCIAL: General	12/10/2008	
	[mixed-use building]]								
1529 NE Broadway St		1	NP	c.1979	Concrete Block	Commercial (Type)	COMMERCIAL: General	12/10/2008	
	[Commercial]								
1605 NE Broadway St		3	EC	c.1900	Cement Fiber Siding	Foursquare (Type)	Single Dwelling	12/10/2008	
	[mixed-use building]								
1615 NE Broadway St Campion, Anna, Building (probably)		2	EC	c.1905	Standard Brick Shingle	Bungalow (Type) Classical Revival: other	Single Dwelling	12/10/2008	
	[Commercial Building]								
1623-1637 NE Broadway St Schow, Ruth, Building		1	EC	1926	Poured Concrete	Mediterranean Revival	COMMERCIAL: General	12/10/2008	
	[Commercial]								

Evaluation Codes: ES=eligible/significant EC=eligible/contributing NC=not eligible/non-contributing NP=not eligible/out of period UN=undetermined/lack of info XD=demolished
 NR Status Codes: NRI=individually listed NHD=listed in Hist Dist NRB=listed individually and w/i Hist Dist NHL=listed as National Hist Landmark

Architectural Survey Data for Irvington Historic District
Oregon State Historic Preservation Office

Address/ Historic Name	Current-Other Names	Ht	Eval/ NR	Yr(s) Built	Materials	Arch Classifs/Styles	Orig. Use/ Plan (Type)	RLS / ILS Dates	Listed Date
1717 NE Broadway St Helen Bernhardt Bakery	<i>[commercial]</i>	1	EC	c.1940	Standard Brick Horizontal Board	English Cottage	Single Dwelling	12/10/2008	
1725 NE Broadway St Campion House	<i>Helen Bernhard's Bakery</i>	2	EC	1900	Cement Fiber Siding	Colonial Revival	Single Dwelling	12/10/2008	
1737-1759 NE Broadway St Ludlam House	<i>[Commercial]</i>	2	EC	1900	Synthetic Wood Siding	Foursquare (Type)	Single Dwelling	12/10/2008	
1801-1815 NE Broadway St	<i>[Commercial Building]</i>	1	NP	c.2002	Standard Brick	Late 20th Century: Other	Restaurant	12/10/2008	
1825 NE Broadway St Martin, E E/Mcnelly, G F, House	<i>[mixed-use building]</i>	2	NC	1892	Stucco	Queen Anne	Single Dwelling	12/10/2008	
1829-1831 NE Broadway St	<i>[mixed-use building]</i>	2	EC	1906	Shake	Foursquare (Type)	Single Dwelling	12/10/2008	
1911 NE Broadway St	<i>[mixed-use building]</i>	1	NP	c.1961	Standard Brick	Late 20th Century: Other	COMMERCIAL: General	12/10/2008	
1923 NE Broadway St	<i>[mixed-use building]</i>	3	EC	c.1906	Cement Fiber Siding	Foursquare (Type)	Single Dwelling	12/10/2008	
1937-1939 NE Broadway St Liese, F K, House	<i>[mixed-use building]</i>	3	EC	c.1906	Horizontal Board	Foursquare (Type)	Single Dwelling	9/10/2008	
2015-2019 NE Broadway St	<i>[mixed-use building]</i>	3	NP	c.1949	Horizontal Board	Foursquare (Type)	Single Dwelling	12/10/2008	
2025 NE Broadway St Jiffy Auto Lube	<i>[Commercial]</i>	1	NP	c.1987	Horizontal Board	Modern Commercial (Type)	COMMERCIAL: General	12/10/2008	
2107 NE Broadway St Zeller Chapel of the Roses	<i>[mortuary]</i>	1	NP	1954	Standard Brick	International	Mortuary	12/10/2008	

Evaluation Codes: ES=eligible/significant EC=eligible/contributing NC=not eligible/non-contributing NP=not eligible/out of period UN=undetermined/lack of info XD=demolished
 NR Status Codes: NRI=individually listed NHD=listed in Hist Dist NRB=listed individually and w/i Hist Dist NHL=listed as National Hist Landmark

Architectural Survey Data for Irvington Historic District Oregon State Historic Preservation Office

Address/ Historic Name	Current-Other Names	Ht	Eval/ NR	Yr(s) Built	Materials	Arch Classifs/Styles	Orig. Use/ Plan (Type)	RLS / ILS Dates	Listed Date
2121 NE Broadway St		1	EC	c.1947	Concrete Block	Late 20th Century: Other	COMMERCIAL: General	12/10/2008	
	<i>[commercial]</i>								
2133 NE Broadway St Caples, J.R.		3	NC	c.1911	Shingle Concrete Block	Foursquare (Type)	Single Dwelling	12/10/2008	
	<i>[mixed-use building]</i>				<i>Comments: store built onto front</i>				
2143 NE Broadway St		3	EC	c.1911	Shingle	Foursquare (Type)	Single Dwelling	12/10/2008	
	<i>[Commercial]</i>								
2149 NE Broadway St		3	EC	c.1906	Horizontal Board	Colonial Revival	Multiple Dwelling	12/10/2008	
	<i>[mixed-use building]</i>				<i>Comments: likely built as duplex;; probable enlarged windows first floor..</i>				
2161-2163 NE Broadway St		3	EC	c.1906	Cement Fiber Siding	Foursquare (Type)	Single Dwelling	12/10/2008	
	<i>[mixed-use building]</i>				<i>Comments: converted to duplex</i>				
2173 NE Broadway St Banks, J H, House		3	EC	1906	Shingle	Foursquare (Type)	Single Dwelling	12/10/2008	
	<i>[mixed-use building]</i>								
2207 NE Broadway St Bryant, J.C. House		2	EC	c.1909	Horizontal Board	Bungalow (Type)	Single Dwelling	12/10/2008	
	<i>[Commercial]</i>								
2221-2225 NE Broadway St Kable, Charles H,		2	NC	c.1907	Shingle	Craftsman	Single Dwelling	12/10/2008	
	<i>[mixed-use building]</i>				<i>Comments: Restaurant built onto front</i>				
2233 NE Broadway St		3	EC	c.1907	Horizontal Board	Foursquare (Type)	Single Dwelling	12/10/2008	
	<i>[Mixed Use Building]</i>				<i>Comments: Converted to duplex; Store built onto front.</i>				
2303-2307 NE Broadway St		3	EC	c.1907	Shingle	Foursquare (Type)	Multiple Dwelling	12/10/2008	
	<i>[Mixed Use Building]</i>				<i>Comments: Converted to duplex. Store built onto front</i>				
2315 NE Broadway St Broadway Vet Clinic		2	NP	c.2008	Horizontal Board Poured Concrete	Modern Commercial (Type)	COMMERCIAL: General	12/10/2008	
2411-2419 NE Broadway St		1	EC	c.1914	Stucco	Commercial (Type)	COMMERCIAL: General	12/10/2008	
	<i>[Commercial Building]</i>				<i>Comments: Also 1716 NE 24th</i>				

Evaluation Codes: ES=eligible/significant EC=eligible/contributing NC=not eligible/non-contributing NP=not eligible/out of period UN=undetermined/lack of info XD=demolished
 NR Status Codes: NRI=individually listed NHD=listed in Hist Dist NRB=listed individually and w/i Hist Dist NHL=listed as National Hist Landmark

Architectural Survey Data for Irvington Historic District
Oregon State Historic Preservation Office

Address/ Historic Name	Current-Other Names	Ht	Eval/ NR	Yr(s) Built	Materials	Arch Classifs/Styles	Orig. Use/ Plan (Type)	RLS / ILS Dates	Listed Date
2431 NE Broadway St		1	NP	c.1984 2009	Metal Sheet	Modern Commercial (Type)	COMMERCIAL: General	12/10/2008	
	[service station/minimart]								Comments: Service station replaced with new service station and minimart
2525 NE Broadway St		1	NP	c.1973 2009	Poured Concrete	Modern Commercial (Type)	COMMERCIAL: General	12/10/2008	
	[Commercial Building]								Comments: Vacant.
2621-2627 NE Broadway St		1	EC	c.1947	Stucco	Commercial (Type)	COMMERCIAL: General	12/10/2008	
	[Commerical Building]								
2635 NE Broadway St		1	EC	c.1936	Stucco	Commercial (Type)	COMMERCIAL: General	12/10/2008	
	[Commercial Building]								
2717 NE Broadway St		1	NP	c.1964	Stucco	Commercial (Type)	COMMERCIAL: General	12/10/2008	
	[Commercial Building]								
1044 NE Fremont St		1	EC	c.1926	Shake	Minimal Traditional	Single Dwelling	8/11/2008	
	[house]								Comments: no garage
1120 NE Fremont St		2	NC	c.1925 2008	Horizontal Board	Bungalow (Type)	Single Dwelling	1/15/2009	
	[House]								Comments: Recent large addition to house.
1130 NE Fremont St		2	EC	c.1926	Horizontal Board	English Cottage	Single Dwelling	1/10/2008	
	[House]								Comments: CG
1140 NE Fremont St		2	EC	c.1926	Horizontal Board	Bungalow (Type) Colonial Revival	Single Dwelling	1/10/2009	
	[House]								Comments: CG
1148 NE Fremont St		2	EC	1926	Vinyl Siding	Minimal Traditional	Multiple Dwelling	6/26/2008	
	[duplex]								Comments: also 3441 NE 12th; may have replaced 1926 single residence
1222 NE Fremont St		2	EC	c.1925	Horizontal Board	Bungalow (Type)	Single Dwelling	1/10/2009	
	[House]								Comments: CG
1234 NE Fremont St		1	EC	c.1925	Shake	English Cottage	Single Dwelling	1/10/2009	
	[house]								Comments: No garage.

Evaluation Codes: ES=eligible/significant EC=eligible/contributing NC=not eligible/non-contributing NP=not eligible/out of period UN=undetermined/lack of info XD=demolished
 NR Status Codes: NRI=individually listed NHD=listed in Hist Dist NRB=listed individually and w/i Hist Dist NHL=listed as National Hist Landmark

Architectural Survey Data for Irvington Historic District Oregon State Historic Preservation Office

Address/ Historic Name	Current-Other Names	Ht	Eval/ NR	Yr(s) Built	Materials	Arch Classifs/Styles	Orig. Use/ Plan (Type)	RLS / ILS Dates	Listed Date
1240 NE Fremont St Petersen, Chris, House		2	EC	c.1940	Horizontal Board	Bungalow (Type) Colonial Revival	Single Dwelling	1/10/2009	
	[House]				Comments: CG				
1326 NE Fremont St		2	EC	c.1925	Horizontal Board	Bungalow (Type)	Single Dwelling	1/10/2009	
	[house]				Comments: Attached garage.				
1332 NE Fremont St		2	EC	c.1925	Shake	English Cottage	Single Dwelling	1/10/2009	
	[House]				Comments: No garage				
1344 NE Fremont St		1	EC	c.1926	Synthetic Wood Siding	Bungalow (Type) Colonial Revival	Single Dwelling	1/10/2009	
	[House]				Comments: CG, replaced windows				
1410 NE Fremont St Larson, C Reinhold, House		1	EC	c.1940	Roman Brick	WWII Era Cottage (Type)	Single Dwelling	1/15/2009	
	[house]				Comments: attached garage				
1518 NE Fremont St		1	EC	c.1925	Vinyl Siding	Bungalow (Type) Colonial Revival	Single Dwelling	1/10/2009	
	[House]				Comments: CG				
1624 NE Fremont St		1	EC	c.1922	Aluminum Siding	Bungalow (Type)	Single Dwelling	1/10/2009	
	[House]				Comments: CG; replaced porch columns and rails				
1810 NE Fremont St Title & Trust Co.		2	NC	1920	Horizontal Board	Colonial Revival	Single Dwelling	1/10/2009	
	[House]				Comments: Attached garage has been modified.				
1930 NE Fremont St Rankin, John S, House		2	EC	c.1932	Stucco	Mediterranean Revival	Single Dwelling	1/10/2009	
	[House]				Comments: Garage built under house				
2134 NE Fremont St		2	EC	c.1921	Aluminum Siding	Colonial Revival	Single Dwelling	1/10/2009	
	[House]				Comments: CG				
2230 NE Fremont St		2	EC	c.1920	Shake Horizontal Board	English Cottage Craftsman	Multiple Dwelling	1/10/2009	
	[Duplex]				Comments: CG				
2416-2422 NE Fremont St Safeway/Huddleston Bakery		1	EC	c.1938	Stucco	Commercial (Type)	COMMERCIAL: General	1/10/2009	
	[commercial]								

Evaluation Codes: ES=eligible/significant EC=eligible/contributing NC=not eligible/non-contributing NP=not eligible/out of period UN=undetermined/lack of info XD=demolished
 NR Status Codes: NRI=individually listed NHD=listed in Hist Dist NRB=listed individually and w/i Hist Dist NHL=listed as National Hist Landmark

Architectural Survey Data for Irvington Historic District
Oregon State Historic Preservation Office

Address/ Historic Name	Current-Other Names	Ht	Eval/ NR	Yr(s) Built	Materials	Arch Classifs/Styles	Orig. Use/ Plan (Type)	RLS / ILS Dates	Listed Date
2440-2480 NE Fremont St		1	NP	1955	Roman Brick	Modern Commercial (Type)	COMMERCIAL: General	6/26/2008	
	<i>[Business/Commercial]</i>								<i>Comments: also 3449 NE 25th Ave, wide eaves</i>
2620 NE Fremont St		2	EC	c.1923	Standard Brick	Gothic Revival	Religious Facility	1/10/2009	
Fremont Street Methodist Church						Tudor Revival			
	<i>[church]</i>								<i>Comments: church and attached vicarage</i>
703 NE Hancock St		1	NP	c.1965	Concrete Block	Late 20th Century: Other	Clinic	1/1/2010	
	<i>Northeast Portland Renal Center</i>								
801-819 NE Hancock St		2	NP	c.1973	Synthetic Wood Siding Standard Brick	Late 20th Century: Other	Multiple Dwelling	8/5/2008	
	<i>[multi-family]</i>								<i>Comments: ;multi-family</i>
802 NE Hancock Ave		2	NC	c.1911	Asphalt Shingle Siding	Bungalow (Type)	Single Dwelling	1/3/2010	
	<i>[house]</i>								<i>Comments: Replaced windows Porch replaced except for gable. No garage. Faux stone facing front.</i>
814 NE Hancock St		2	EC	c.1911	Asphalt Shingle Siding	Bungalow (Type)	Single Dwelling	1/3/2010	
	<i>[house]</i>								<i>Comments: Original architecture intact. Garage replaced with shed. Aluminum storm windows.</i>
821-839 NE Hancock St		2	NP	c.1973	Horizontal Board Standard Brick	Late 20th Century: Other	Multiple Dwelling	8/5/2008	
John Hancock West Apartments									
	<i>[multi-family]</i>								
822-828 NE Hancock St		2	EC	1911	Horizontal Board	Colonial Revival	Multiple Dwelling	8/5/2008	
Catalina Condominiums/Dempsey W A, Fourplex									
	<i>[four-plex]</i>								
832-838 NE Hancock St		2	EC	1911	Horizontal Board	Colonial Revival	Multiple Dwelling	8/10/2008	
Teramina Condominiums/W A Demsey Fourplex									
	<i>[four-plex]</i>								
927-933 NE Hancock St		2	NC	c.1909	Synthetic Wood Siding	Late 20th Century: Other	Single Dwelling	8/10/2008	
McGrath, Catherine, Four-plex (probable)				c.1970	Synthetic Stone				
	<i>[four-plex]</i>								<i>Comments: four-square converted to four-plex with with motel like extension</i>
1009-1011 NE Hancock St		2	EC	c.1908	Vinyl Siding Synthetic Stone	Foursquare (Type)	Single Dwelling	8/10/2008	
Miller, J Elmer, Duplex									
	<i>[duplex]</i>								<i>Comments: duplex conversion</i>
1012 NE Hancock St		2	NC	c.1908	Vinyl Siding Shingle	Bungalow (Type)	Residential Auxillary	8/10/2008	
Oregon Real Estate Co.									
	<i>[auxilliary apartment]</i>								<i>Comments: auxillary to 1832 NE 10th bungalow</i>

Architectural Survey Data for Irvington Historic District
Oregon State Historic Preservation Office

Address/ Historic Name	Current-Other Names	Ht	Eval/ NR	Yr(s) Built	Materials	Arch Classifs/Styles	Orig. Use/ Plan (Type)	RLS / ILS Dates	Listed Date
1022-1036 NE Hancock St		3	EC	c.1913	Stucco	Craftsman	Multiple Dwelling	2/26/2009	
	[multi-plex]								<i>Comments: Apartment building. No garages</i>
1023-1035 NE Hancock St		2	NP	c.2001	Horizontal Board	Late 20th Century: Other	Multiple Dwelling	12/29/2009	
	[multi-family]								<i>Comments: also 1909 11th NE</i>
1103 NE Hancock St Caples, J R, House		2	EC	c.1910	Horizontal Board	Bungalow (Type)	Single Dwelling	9/18/2008	
	[house]								
1117 NE Hancock St Caples, J R, Duplex		2	NC	c.1910	Shingle	Bungalow (Type)	Single Dwelling	9/18/2008	
	[duplex]								<i>Comments: CG, converted to duplex, likely altered porch</i>
1133 NE Hancock St Kenell Family Residence		3	EC	1909	Horizontal Board	Foursquare (Type)	Single Dwelling	9/8/2008	
	[house]								<i>Comments: NCG; owner has original paperwork. House in same family since 1909.; Owner Carol Kennell 503 281-6532</i>
1210 NE Hancock St		2	EC	c.1947	Standard Brick Vertical Board	Minimal Traditional	Multiple Dwelling	9/8/2008	
	[multi-family]								
1217 NE Hancock St		3	EC	c.1911	Horizontal Board Stucco	Foursquare (Type)	Single Dwelling	9/8/2008	
	[house]								<i>Comments: NCG</i>
1307 NE Hancock St		2	EC	c.1911	Aluminum Siding Shingle	Bungalow (Type)	Single Dwelling	10/8/2008	
	[house]								
1311 NE Hancock St		3	EC	c.1911	Cement Fiber Siding	Bungalow (Type)	Single Dwelling	10/8/2008	
	[house]								
1329 NE Hancock St The Alhambra		2	EC	c.1926	Stucco	Spanish Revival	Multiple Dwelling	9/10/2008	
	[multi-family]								<i>Comments: 10 unit multi-family</i>
1404 NE Hancock St		2	EC	c.1928	Stucco	Spanish Revival	Multiple Dwelling	9/10/2008	
	[multi-family]								<i>Comments: 5 unit multifamily</i>
1409 NE Hancock St Hoffman Apartments		2	EC	1922	Stucco	Mediterranean Revival	Multiple Dwelling	9/19/2008	
				1923	Wood:Other/Undefined			5/1/1988	
	[multi-family]								

Architectural Survey Data for Irvington Historic District
Oregon State Historic Preservation Office

Table with columns: Address/Historic Name, Current-Other Names, Ht, Eval/NR, Yr(s) Built, Materials, Arch Classifs/Styles, Orig. Use/Plan (Type), RLS / ILS Dates, Listed Date. Rows include properties like 1414 NE Hancock St, 1427-1429 NE Hancock St, 1434-1442 NE Hancock St, 1510 NE Hancock St, 1511-1521 NE Hancock St, 1524-1530 NE Hancock St, 1624 NE Hancock St, 1726-1744 NE Hancock St, 1735-1821 NE Hancock St, 1802-1828 NE Hancock St, 1834 NE Hancock St, and 1903 NE Hancock St.

Evaluation Codes: ES=eligible/significant EC=eligible/contributing NC=not eligible/non-contributing NP=not eligible/out of period UN=undetermined/lack of info XD=demolished
NR Status Codes: NRI=individually listed NHD=listed in Hist Dist NRB=listed individually and w/i Hist Dist NHL=listed as National Hist Landmark

Architectural Survey Data for Irvington Historic District
Oregon State Historic Preservation Office

Address/ Historic Name	Current-Other Names	Ht	Eval/ NR	Yr(s) Built	Materials	Arch Classifs/Styles	Orig. Use/ Plan (Type)	RLS / ILS Dates	Listed Date
1911 NE Hancock St England, Mabel, House		2	EC	c.1925	Shake	English Cottage	Single Dwelling	11/28/2008	
	<i>[house]</i>				<i>Comments: CG</i>				
1924 NE Hancock St Cox, Annie H, House		2	EC	1901	Horizontal Board Shingle	Victorian Era: Other Colonial Revival	Single Dwelling	11/24/2008	
	<i>[house]</i>				<i>Comments: CG. Shingle style Vicrorian</i>				
1927 NE Hancock St Darrow, Robert/Fleishman, House		2	EC	1903	Horizontal Board Shingle	Foursquare (Type)	Single Dwelling	11/28/2008	
	<i>[house]</i>				<i>Comments: CG</i>				
1934 NE Hancock St Walath, Jesse, House		3	EC	1901	Horizontal Board	Craftsman	Single Dwelling	11/24/2008	
	<i>[house]</i>				<i>Comments: CG.. Victorian details</i>				
2001-2031 NE Hancock St		2	NP	c.1966	Roman Brick Horizontal Board	Late 20th Century: Other	Multiple Dwelling	11/28/2008	
	<i>[multi-family]</i>				<i>Comments: Multi-family use</i>				
2002-2038 NE Hancock St		2	NP	c.1966	Standard Brick Horizontal Board	Late 20th Century: Other	Multiple Dwelling	11/24/2008	
	<i>[condo]</i>				<i>Comments: Condominiums</i>				
2111 NE Hancock St Albee, H R, four-plex		2	EC	1917	Stucco Cast Stone	Mediterranean Revival	Multiple Dwelling	11/24/2008	
	<i>[four-plex]</i>								
2124 NE Hancock St		2	EC	c.1941	Shake	WWII Era Cottage (Type)	Multiple Dwelling	11/24/2008	
	<i>[commercial & apartments]</i>								
2138 NE Hancock St Warner, Fred D, House		3	EC	c.1909	Horizontal Board	Foursquare (Type)	Single Dwelling	11/24/2008	
	<i>[house]</i>				<i>Comments: CG</i>				
2145 NE Hancock St Hancock Garden Court		2	EC	c.1948	Horizontal Board Standard Brick	WWII Era Cottage (Type)	Multiple Dwelling	11/28/2008	
	<i>[multi-housing]</i>				<i>Comments: Multi-family</i>				
2158 NE Hancock St		3	EC	c.1911	Shingle	Craftsman	Single Dwelling	11/24/2008	
	<i>[multi-family]</i>				<i>Comments: Converted to multi-family. CG</i>				
2165 NE Hancock St		3	EC	c.1911	Horizontal Board	Foursquare (Type)	Single Dwelling	11/28/2008	
	<i>[house]</i>								

Evaluation Codes: ES=eligible/significant EC=eligible/contributing NC=not eligible/non-contributing NP=not eligible/out of period UN=undetermined/lack of info XD=demolished
 NR Status Codes: NRI=individually listed NHD=listed in Hist Dist NRB=listed individually and w/i Hist Dist NHL=listed as National Hist Landmark

Architectural Survey Data for Irvington Historic District
Oregon State Historic Preservation Office

Address/ Historic Name	Current-Other Names	Ht	Eval/ NR	Yr(s) Built	Materials	Arch Classifs/Styles	Orig. Use/ Plan (Type)	RLS / ILS Dates	Listed Date
2170 NE Hancock St		3	EC	c.1919	Standard Brick	Colonial Revival	Multiple Dwelling	11/24/2008	
	<i>[commercial apartment]</i>								<i>Comments: Commercial Apartment Building</i>
2212 NE Hancock St Wright, John L, House		3	EC	1907	Shingle	Foursquare (Type)	Single Dwelling	11/24/2008	
	<i>[house]</i>								<i>Comments: CG</i>
2226 NE Hancock St Daneke, J.		3	EC	c.1908	Horizontal Board	Craftsman	Single Dwelling	11/24/2008	
	<i>[house]</i>								<i>Comments: CG</i>
2227 NE Hancock St		2	EC	c.1911	Horizontal Board Half Timbering	Arts & Crafts Tudor Revival	Multiple Dwelling	9/8/2008	
	<i>[triplex]</i>								<i>Comments: no garage; basalt stone steps and foundation; replaced columns</i>
2234 NE Hancock St Catterlin, Francis J & Lizzie M, House		2	EC	1907	Stucco Half Timbering	Arts & Crafts Tudor Revival	Single Dwelling	11/24/2008	
	<i>[house]</i>								<i>Comments: CG</i>
2237 NE Hancock St Clayton, J H, House		3	EC	c.1909	Horizontal Board	Craftsman	Single Dwelling	9/8/2008	
	<i>[house]</i>								
2311 NE Hancock St Dempey, W A & Grace P, House		3	EC	1909	Horizontal Board	Colonial Revival Craftsman	Single Dwelling	9/8/2008	
	<i>[house]</i>								
2316 NE Hancock St Cameron, W C, House		3	EC	c.1907	Shingle	Foursquare (Type)	Single Dwelling	11/24/2008	
	<i>[house]</i>								<i>Comments: CG</i>
2323 NE Hancock St Versteeg, Marion, House		3	EC	1907	Horizontal Board	Foursquare (Type)	Single Dwelling	9/8/2008	
	<i>[house]</i>								<i>Comments: CG</i>
2330 NE Hancock St Cameron, C, House		2	EC	1908	Shingle	Craftsman Foursquare (Type)	Single Dwelling	11/24/2008	
	<i>[house]</i>								<i>Comments: CG</i>
2410 NE Hancock St Nelson, F E, House		3	EC	1905 1910	Shingle	Foursquare (Type)	Single Dwelling	10/26/2008	
	<i>[house]</i>								<i>Comments: Owner Jim McAllister (503 287-9572) says 2nd floor porch built 1910; first floor porch enclosed (glass) in 1960's. Owner can share history of neighborhood</i>

Architectural Survey Data for Irvington Historic District
Oregon State Historic Preservation Office

Address/ Historic Name	Current-Other Names	Ht	Eval/ NR	Yr(s) Built	Materials	Arch Classifs/Styles	Orig. Use/ Plan (Type)	RLS / ILS Dates	Listed Date
2427 NE Hancock St	Woodworth, Cyrus B, House	3	NC	1909	Horizontal Board	Craftsman	Single Dwelling	10/26/2008	
	<i>[house]</i>				<i>Comments: two-story addition; enlarged front porch; original garage</i>				
2517-2531 NE Hancock St	Irvington Park Condominium	2	NP	c.1990	Brick:Other/Undefined Horizontal Board	Late 20th Century: Other	Multiple Dwelling	1/6/2010	
	<i>[condo]</i>				<i>Comments: Also 1907-1911 NE 26th. Construction date not on Portland Maps</i>				
2526-2532 NE Hancock St		1	NP	c.1965	Stucco	Ranch (Type)	Multiple Dwelling	11/23/2008	
	<i>[Multiple dwelling]</i>								
2610 NE Hancock St	McCrillis, F C/R R Benham, House	3	EC	1906	Shingle	Foursquare (Type)	Single Dwelling	11/23/2008	
	<i>[house]</i>				<i>Comments: CG; some window replacements</i>				
2625 NE Hancock St	Hofmann, W J, House	3	EC	c.1911	Shake Shingle	Foursquare (Type)	Single Dwelling	10/21/2008	
	<i>[house]</i>				<i>Comments: CG; tower is original</i>				
2630 NE Hancock St	Gilmore, P A & Laura T, House	2	NC	1906	Shingle	Late 19th/20th Amer. Mvmts: Ot	Single Dwelling	11/23/2008	
	<i>[house]</i>			2000	<i>Comments: large two-story addition ca 2000. Original windows on old construction</i>				
2706 NE Hancock St	Lombard, Benjamin (probable)	2	EC	c.1912	Standard Brick Half Timbering	English Cottage	Single Dwelling	11/23/2008	
	<i>[house]</i>				<i>Comments: CG. Small cover over porch could be removed.</i>				
2717 NE Hancock St		2	EC	c.1926	Horizontal Board Stucco	Colonial Revival	Single Dwelling	10/21/2008	
	<i>[house]</i>				<i>Comments: CG</i>				
2718 NE Hancock St		2	EC	c.1912	Shake	English Cottage Craftsman	Single Dwelling	11/23/2008	
	<i>[house]</i>				<i>Comments: CG</i>				
2727 NE Hancock St		2	EC	c.1911	Horizontal Board	Bungalow (Type)	Single Dwelling	10/21/2008	
	<i>[house]</i>				<i>Comments: CG</i>				
2737 NE Hancock St		2	EC	c.1920	Horizontal Board	Bungalow (Type)	Single Dwelling	10/21/2008	
	<i>[house]</i>				<i>Comments: CG, enclosed porch</i>				
1445 NE Klickitat St		1	NP	c.1981	Standard Brick	Late 20th Century: Other	Single Dwelling	8/26/2008	
	<i>[house]</i>								

Architectural Survey Data for Irvington Historic District Oregon State Historic Preservation Office

Address/ Historic Name	Current-Other Names	Ht	Eval/ NR	Yr(s) Built	Materials	Arch Classifs/Styles	Orig. Use/ Plan (Type)	RLS / ILS Dates	Listed Date
1509 NE Klickitat St Morrow, J H, House		1	EC	1923	Horizontal Board	Bungalow (Type) Colonial Revival	Single Dwelling	10/26/2008	
	[house]								
1612 NE Klickitat St Mittleman, Harry/Wesley M Smith, House		2	EC	c.1937	Horizontal Board Vertical Board	Minimal Traditional	Single Dwelling	1/25/2009	
	[house]								Comments: CG
1631 NE Klickitat St Mittleman, Harry House		2	EC	1928	Standard Brick	Colonial Revival	Single Dwelling	9/7/2008	
	[house]								Comments: CG
1708 NE Klickitat St		2	EC	c.1923	Horizontal Board	Colonial Revival	Single Dwelling	9/25/2008	
	[house]								Comments: CG; fanlight windows
1730 NE Klickitat St		2	NC	c.1922	Vinyl Siding	Bungalow (Type)	Single Dwelling	9/25/2008	
	[house]								Comments: may have been remodeled; side addition with garage under; windows replaced
1731 NE Klickitat St Bailey, Dr Thomas C, House		2	EC	1921	Horizontal Board Wood:Other/Undefined	Colonial Revival	Single Dwelling	9/25/2008 5/1/1988	
	[house]								Comments: CG
1808 NE Klickitat St Rauch, Cloyd D, House		3	EC	1920	Horizontal Board	Colonial Revival	Single Dwelling	9/8/2008	
	[house]								Comments: CG
1809 NE Klickitat St		2	EC	c.1921	Horizontal Board	Colonial Revival	Single Dwelling	9/8/2008	
	[house]								Comments: CG
1830 NE Klickitat St Zimmerman, Carl, House		2	EC	1925	Stucco Shingle	Colonial Revival	Single Dwelling	9/8/2008	
	[house]								Comments: CG
1908 NE Klickitat St Matschimer, Jos, House		3	EC	1927	Horizontal Board	Colonial Revival	Single Dwelling	8/25/2008	
	[house]								Comments: added on garage in front
1931 NE Klickitat St		2	EC	1921	Horizontal Board	Foursquare (Type)	Single Dwelling	9/19/2008	
	[house]								Comments: CG
2009 NE Klickitat St Finnegan, Ross, House		1	EC	1921	Horizontal Board	Bungalow (Type) Colonial Revival	Single Dwelling	9/24/2008	
	[house]								

Evaluation Codes: ES=eligible/significant EC=eligible/contributing NC=not eligible/non-contributing NP=not eligible/out of period UN=undetermined/lack of info XD=demolished
 NR Status Codes: NRI=individually listed NHD=listed in Hist Dist NRB=listed individually and w/i Hist Dist NHL=listed as National Hist Landmark

Architectural Survey Data for Irvington Historic District
Oregon State Historic Preservation Office

Address/ Historic Name	Current-Other Names	Ht	Eval/ NR	Yr(s) Built	Materials	Arch Classifs/Styles	Orig. Use/ Plan (Type)	RLS / ILS Dates	Listed Date
2105 NE Klickitat St	Hersche Jr, Joel C, House	2	EC	1938	Horizontal Board Standard Brick	English Cottage	Single Dwelling	8/10/2008	
									<i>[house] Comments: CG</i>
2106 NE Klickitat St	Hiller, J A/J W Hartray, House	2	EC	1925	Stucco	Tudor Revival	Single Dwelling	9/17/2008	
									<i>[house] Comments: CG; half timbering; casement windows</i>
2115 NE Klickitat St	McGee, Robert T, House	2	EC	c.1938	Horizontal Board Standard Brick	English Cottage	Single Dwelling	8/10/2008	
									<i>[house] Comments: CG</i>
2130 NE Klickitat St		2	EC	c.1926	Pebble-finish Stucco Shake	English Cottage	Single Dwelling	8/10/2008	
									<i>[house] Comments: CG</i>
2204 NE Klickitat St		2	EC	c.1927	Stucco	English Cottage	Single Dwelling	9/24/2008	
									<i>[house]</i>
2209 NE Klickitat St	Christenson, Chas E, House	2	EC	1926	Shingle Stucco	English Cottage Craftsman	Single Dwelling	9/24/2008	
									<i>[house]</i>
2214 NE Klickitat St		2	EC	c.1927	Cement Fiber Siding	Bungalow (Type) Colonial Revival	Single Dwelling	9/24/2008	
									<i>[house]</i>
2225 NE Klickitat St	Hoffenrichter, A L, House	2	EC	c.1942	Standard Brick Shake	Minimal Traditional Tudor Revival	Single Dwelling	10/11/2008	
									<i>[house] Comments: garage under house;; built by Burkemeier</i>
2230 NE Klickitat St		1	NP	c.1965	Horizontal Board	Bungalow (Type)	Single Dwelling	10/11/2008	
									<i>[house] Comments: garage attached</i>
2235 NE Klickitat St	Burkmeier, E H Mrs, House	2	EC	c.1943	Shake Standard Brick	Minimal Traditional	Single Dwelling	10/11/2008	
									<i>[house] Comments: Garage under house; Built by Burkmeier</i>
2403 NE Klickitat St		2	EC	c.1932	Shake Stucco	English Cottage	Single Dwelling	9/22/2008	
									<i>[house] Comments: CG</i>
2411 NE Klickitat St		1	EC	c.1929	Vinyl Siding	English Cottage	Single Dwelling	9/22/2008	
									<i>[house] Comments: no garage</i>

Architectural Survey Data for Irvington Historic District
Oregon State Historic Preservation Office

Address/ Historic Name	Current-Other Names	Ht	Eval/ NR	Yr(s) Built	Materials	Arch Classifs/Styles	Orig. Use/ Plan (Type)	RLS / ILS Dates	Listed Date
2421 NE Klickitat St		1	EC	c.1926	Stucco	Spanish Revival	Single Dwelling	9/22/2008	
	[house]				Comments: CG				
2430 NE Klickitat St		2	EC	c.1926	Horizontal Board	English Cottage	Single Dwelling	9/23/2008	
	[house]				Comments: CG				
2433 NE Klickitat St		1	EC	1924	Stucco	Mediterranean Revival	Single Dwelling	6/26/2008	
Hitchcock, Mae A/Henry K Coffey, House	[house]				Comments: CG				
2510 NE Klickitat St		2	EC	1929	Stucco Standard Brick	English Cottage	Single Dwelling	10/2/2008	
	[house]								
2511 NE Klickitat St		2	EC	c.1941	Horizontal Board	Minimal Traditional	Single Dwelling	10/2/2008	
Heckman, Louis, House	[house]				Comments: CG				
2610 NE Klickitat St		2	EC	c.1926	Horizontal Board	Colonial Revival	Single Dwelling	10/4/2008	
	[house]				Comments: CG				
2626 NE Klickitat St		2	EC	c.1926	Horizontal Board	English Cottage	Single Dwelling	10/18/2008	
	[house]				Comments: CG; replaced windows				
2632 NE Klickitat St		2	EC	c.1927	Stucco Shingle	Bungalow (Type) Colonial Revival	Single Dwelling	10/18/2008	
	[house]				Comments: CG				
2635 NE Klickitat St		2	EC	c.1939	Horizontal Board	English Cottage	Single Dwelling	10/18/2008	
Mercier, Noel F, House	[house]				Comments: garage under house				
2706 NE Klickitat St		2	EC	c.1927	Horizontal Board	Colonial Revival	Single Dwelling	12/12/2009	
	[house]								
704 NE Knott St		1	NP	c.1997	Aluminum	Late 20th Century: Other	COMMERCIAL: General	1/1/2010	
	[commercial]								
707 NE Knott St		1	NP	c.1951	Stucco Roman Brick	Modern Commercial (Type)	COMMERCIAL: General	1/5/2009	
	[commercial]								

Evaluation Codes: ES=eligible/significant EC=eligible/contributing NC=not eligible/non-contributing NP=not eligible/out of period UN=undetermined/lack of info XD=demolished
 NR Status Codes: NRI=individually listed NHD=listed in Hist Dist NRB=listed individually and w/i Hist Dist NHL=listed as National Hist Landmark

Architectural Survey Data for Irvington Historic District
Oregon State Historic Preservation Office

Address/ Historic Name	Current-Other Names	Ht	Eval/ NR	Yr(s) Built	Materials	Arch Classifs/Styles	Orig. Use/ Plan (Type)	RLS / ILS Dates	Listed Date
737 NE Knott St		2	EC	c.1936	Shingle Half Timbering	Minimal Traditional English Cottage	Single Dwelling	8/5/2008	
Bakotich, Vincent F, House	{house}								Comments: NCG
806 NE Knott St		2	EC	c.1927	Stucco	English Cottage	Single Dwelling	1/5/2009	
	[house]								Comments: CG
809 NE Knott St		2	EC	c.1926	Stucco	English Cottage	Single Dwelling	1/5/2009	
	[house]								Comments: CG
828 NE Knott St		1	EC	c.1938	Horizontal Board Standard Brick	English Cottage	Single Dwelling	1/5/2009	
Staples, Meta F, House	[house]								Comments: CG
910 NE Knott St		2	EC	1925	Stucco Half Timbering	Tudor Revival	Single Dwelling	1/5/2009	
	[house]								Comments: CG
911 NE Knott St		2	EC	c.1925	Stucco	English Cottage	Single Dwelling	1/5/2009	
	[house]								Comments: CG
930 NE Knott St		2	EC	c.1925	Horizontal Board	Colonial Revival	Single Dwelling	1/5/2009	
	[house]								Comments: CG
933 NE Knott St		2	EC	c.1928	Synthetic Wood Siding	Colonial Revival	Single Dwelling	1/5/2009	
	[house]								Comments: CG; nine over one windows
1007 NE Knott St		2	EC	c.1927	Shake	English Cottage	Single Dwelling	1/5/2009	
	[house]								Comments: CG
1010 NE Knott St		2	EC	c.1927	Stucco	English Cottage Craftsman	Single Dwelling	1/5/2009	
	[house]								Comments: garage under house
1026 NE Knott St		2	NC	c.1926	Horizontal Board	English Cottage Craftsman	Single Dwelling	1/5/2009	
	[house]								Comments: house has been enlarged. No garage. Altered rooflines.
1104 NE Knott St		2	EC	c.1939	Horizontal Board Standard Brick	English Cottage Craftsman	Single Dwelling	1/5/2009	
Albrecht, John M, House	[house]								Comments: garage under house

Evaluation Codes: ES=eligible/significant EC=eligible/contributing NC=not eligible/non-contributing NP=not eligible/out of period UN=undetermined/lack of info XD=demolished
 NR Status Codes: NRI=individually listed NHD=listed in Hist Dist NRB=listed individually and w/i Hist Dist NHL=listed as National Hist Landmark

Architectural Survey Data for Irvington Historic District
Oregon State Historic Preservation Office

Address/ Historic Name	Current-Other Names	Ht	Eval/ NR	Yr(s) Built	Materials	Arch Classifs/Styles	Orig. Use/ Plan (Type)	RLS / ILS Dates	Listed Date
1107 NE Knott St		2	EC	c.1927	Shake	Colonial Revival	Single Dwelling	1/5/2009	
	<i>[house]</i>				<i>Comments: CG</i>				
1128 NE Knott St	Johnson, Thomas, Albert C Ball House	2	EC	c.1940	Standard Brick Shake	English Cottage	Single Dwelling	1/5/2009	
	<i>[house]</i>				<i>Comments: garage under house</i>				
1206 NE Knott St	Lawrence, Boyd, House	2	EC	c.1929	Clinker Brick 1993 Poured Concrete	Mediterranean Revival	Single Dwelling	1/5/2009	
	<i>[house]</i>				<i>Comments: garage under deck</i>				
1209 NE Knott St		2	EC	c.1925	Shake	English Cottage	Single Dwelling	1/5/2009	
	<i>[house]</i>				<i>Comments: CG</i>				
1229 NE Knott St		2	EC	c.1924	Horizontal Board	Colonial Revival	Single Dwelling	1/5/2009	
	<i>[house]</i>				<i>Comments: CG</i>				
1234 NE Knott St	Stein Wm F, House	2	EC	1937	Shake Clinker Brick	English Cottage	Single Dwelling	1/5/2009	
	<i>[house]</i>				<i>Comments: garage under house</i>				
1310 NE Knott St	Turner, Fred B/Herbert M Holman House	2	EC	1936	Shake Clinker Brick	English Cottage	Single Dwelling	1/5/2009	
	<i>[house]</i>				<i>Comments: garage under house</i>				
1311 NE Knott St		2	EC	c.1926	Stucco	Colonial Revival	Single Dwelling	1/5/2009	
	<i>[house]</i>				<i>Comments: CG</i>				
1330 NE Knott St	Leighton, J H, House	2	EC	1913	Cement Fiber Siding	Colonial Revival	Single Dwelling	1/5/2009	
	<i>[house]</i>				<i>Comments: CG</i>				
1331 NE Knott St		2	EC	c.1930	Stucco	Tudor Revival	Single Dwelling	1/5/2009	
	<i>[house]</i>				<i>Comments: CG</i>				
1408 NE Knott St	Stewart, Charles & Margaret, House	3	EC	1913	Horizontal Board 2008 Stucco	Colonial Revival Craftsman	Single Dwelling	1/5/2009	
	<i>[house]</i>				<i>Comments: Said to be modeled after Scottish manor house.. Porto Coche. Rebuilt garage.Neo-classical elements. CG</i>				
1424 NE Knott St	Gunther, E C, House	2	EC	1922	Horizontal Board Stucco	Colonial Revival	Single Dwelling	1/5/2009	
	<i>[house]</i>				<i>Comments: CG</i>				

Evaluation Codes: ES=eligible/significant EC=eligible/contributing NC=not eligible/non-contributing NP=not eligible/out of period UN=undetermined/lack of info XD=demolished
 NR Status Codes: NRI=individually listed NHD=listed in Hist Dist NRB=listed individually and w/i Hist Dist NHL=listed as National Hist Landmark

Architectural Survey Data for Irvington Historic District
Oregon State Historic Preservation Office

Address/ Historic Name	Current-Other Names	Ht	Eval/ NR	Yr(s) Built	Materials	Arch Classifs/Styles	Orig. Use/ Plan (Type)	RLS / ILS Dates	Listed Date
1504-1510 NE Knott St		2	NP	c.1957	Horizontal Board Clinker Brick	Late 20th Century: Other	Multiple Dwelling	1/5/2009	
	<i>[Apartment Building]</i>								
1511 NE Knott St Mautz/Seufert, House		3	ES NRI	1912	Horizontal Board	Colonial Revival	Single Dwelling	1/5/2008	10/10/2006
	<i>[house]</i>				<i>Comments: NG</i>				
1529 NE Knott St Lacey, L M, House		3	EC	1910	Horizontal Board	Craftsman	Single Dwelling	1/5/2009	
	<i>[house]</i>				<i>Comments: CG</i>				
1608 NE Knott St McCale, Cornelius N, House		3	EC	1909	Horizontal Board	Foursquare (Type)	Single Dwelling	1/5/2009	
	<i>[House]</i>				<i>Comments: attached garage</i>				
1609 NE Knott St Poppleton, Marshall A & Hattie S/Smith, House		3	EC	1912 1923	Standard Brick Shingle	Neo-Classical	Single Dwelling	6/26/2008	
	<i>[House]</i>				<i>Comments: garage/accessory apartment above (also known as 2732 NE 16th) architecturally related to house, ancillary building in rear, consists of two properties with 3 contributing resources. Good candidate for ILS</i>				
1621 NE Knott St Colt, Cornelius C & Anne V, House		2	EC	1910	Stucco	Craftsman	Single Dwelling	6/26/2008	
	<i>[house]</i>								
1628 NE Knott St James, Edwin F/ O W Mielke, House		3	EC	1914	Stucco Standard Brick	Mediterranean Revival	Single Dwelling	1/5/2009	
	<i>[House]</i>				<i>Comments: CG</i>				
1633 NE Knott St Richardson, Walter W & Mable E, House		2	EC	1910	Horizontal Board Stone:Other/Undefined	Craftsman	Single Dwelling	6/26/2008	
	<i>[house]</i>				<i>Comments: Good example of Arts and Crafts</i>				
1700 NE Knott St Olmstead, Emory, House <i>NE District Office of the Lutheran Church Synod</i>		2	EC	1912	Horizontal Board	Colonial Revival	Single Dwelling	1/5/2009	
1719 NE Knott St Bowman, John L & Ellen, House		3	ES NRI	1915 1944	Stucco Wood:Other/Undefined	Colonial Revival	Single Dwelling	1/5/2009 5/1/1988	1/9/2008
	<i>[House]</i>								
1728 NE Knott St Lewthwaite, Alex J, House		3	EC	1913	Horizontal Board	Colonial Revival	Single Dwelling	1/5/2009	
	<i>[House]</i>				<i>Comments: CG</i>				

Architectural Survey Data for Irvington Historic District
Oregon State Historic Preservation Office

Address/ Historic Name	Current-Other Names	Ht	Eval/ NR	Yr(s) Built	Materials	Arch Classifs/Styles	Orig. Use/ Plan (Type)	RLS / ILS Dates	Listed Date
1808 NE Knott St Ewing, Harry C & Elizabeth J, House		3	EC	1911	Horizontal Board	Craftsman	Single Dwelling	1/5/2009	
	[House]				Comments: Wood guoins; CG				
1811 NE Knott St Lang, Charles B, House		2	EC	c.1940	Horizontal Board	English Cottage	Single Dwelling	1/5/2009	
	[house]				Comments: attached garage				
1828 NE Knott St Barnhart-Wright House		3	ES NRI	1913	Stucco Wood:Other/Undefined	Craftsman	Single Dwelling	1/5/2009	6/13/1997
	[house]								
1829 NE Knott St Schatz, Paul P, House		2	EC	c.1937	Horizontal Board Standard Brick	Minimal Traditional Colonial Revival	Single Dwelling	1/5/2009	
	[house]				Comments: attached garage; leaded windows				
1909 NE Knott St Neu, Adolph, House		3	NC	1922	Stucco	English Cottage	Single Dwelling	1/5/2009	
	[house]				Comments: New wing and garages added to house				
1910 NE Knott St Hattren, W A, House		2	EC	1926	Standard Brick	Colonial Revival	Single Dwelling	1/5/2009	
	[House]				Comments: Porto Coche				
1925 NE Knott St Gibbs, Arthur E, House		2	EC	c.1934	Standard Brick Half Timbering	Tudor Revival	Single Dwelling	1/5/2009	
	[house]				Comments: CG				
1935 NE Knott St		2	EC	1933	Clinker Brick Half Timbering	Tudor Revival	Single Dwelling	10/9/2008	
	[house]				Comments: CG				
2000 NE Knott St		3	EC	c.1915	Shingle	Colonial Revival	Single Dwelling	1/5/2009	
	[House]				Comments: CG				
2011 NE Knott St Ewers, Byron, House		2	EC	c.1934	Standard Brick Vertical Board	Colonial Revival	Single Dwelling	1/5/2009	
	[house]				Comments: CG				
2029 NE Knott St Lewis, George, House		2	EC	1931	Stucco	Spanish Revival	Single Dwelling	1/5/2009	
	[house]				Comments: CG				
2030 NE Knott St Powers, Alfred, House		2	NC	1910	Horizontal Board	Colonial Revival	Single Dwelling	1/5/2009	
	[house]				Comments: CG; early 20th c. modification from A&C to Colonial Revival, possibly date within POS				

Architectural Survey Data for Irvington Historic District Oregon State Historic Preservation Office

Address/ Historic Name	Current-Other Names	Ht	Eval/ NR	Yr(s) Built	Materials	Arch Classifs/Styles	Orig. Use/ Plan (Type)	RLS / ILS Dates	Listed Date
2110 NE Knott St Cooper, P B, House		2	EC	1924	Stucco	English Cottage	Single Dwelling	1/5/2009	
	[House]								Comments: CG
2111 NE Knott St Thomas, W H, House		2	EC	1925	Shake Stucco	English Cottage	Single Dwelling	1/5/2009	
	[house]								Comments: CG
2120 NE Knott St		2	EC	1924	Stucco	Mediterranean Revival	Single Dwelling	1/5/2009	
	[House]								Comments: CG
2129 NE Knott St		1	NP	c.1951	Horizontal Board	Ranch (Type)	Single Dwelling	1/5/2009	
	[house]								Comments: Attached garage
2130 NE Knott St		2	EC	1924	Stucco	English Cottage	Single Dwelling	1/5/2009	
	[House]								Comments: CG
2208 NE Knott St		2	EC	c.1923	Shingle	Colonial Revival	Single Dwelling	1/30/2008	
	[house]								Comments: CG
2228 NE Knott St Richardson, F J, House		2	EC	1915	Standard Brick	Colonial Revival	Single Dwelling	1/5/2009	
	[house]								Comments: CG; Porto Cochere
2309 NE Knott St Vaughan, Eugene A & Minnie, House		2	EC	1913	Horizontal Board	Colonial Revival Prairie School	Single Dwelling	1/5/2009	
	[house]								Comments: CG; 12 over 1 windows
2310 NE Knott St Eddy, Wm T, House		2	EC	c.1938	Horizontal Board Half Timbering	Minimal Traditional Tudor Revival	Single Dwelling	1/5/2009	
	[house]								Comments: CG
2324 NE Knott St Fisher, John B, House		2	EC	c.1935	Cement Fiber Siding	Colonial Revival	Single Dwelling	1/5/2009	
	[house]								Comments: CG
2331 NE Knott St Malarkey, Charles B & Marie, House		3	EC	1911	Horizontal Board Shingle	Craftsman	Single Dwelling	1/5/2009	
	[house]								Comments: CG
2407 NE Knott St		2	EC	c.1923	Aluminum Siding	Bungalow (Type) Colonial Revival	Single Dwelling	1/5/2009	
	[house]								Comments: no garage

Evaluation Codes: ES=eligible/significant EC=eligible/contributing NC=not eligible/non-contributing NP=not eligible/out of period UN=undetermined/lack of info XD=demolished
 NR Status Codes: NRI=individually listed NHD=listed in Hist Dist NRB=listed individually and w/i Hist Dist NHL=listed as National Hist Landmark

Architectural Survey Data for Irvington Historic District
Oregon State Historic Preservation Office

Address/ Historic Name	Current-Other Names	Ht	Eval/ NR	Yr(s) Built	Materials	Arch Classifs/Styles	Orig. Use/ Plan (Type)	RLS / ILS Dates	Listed Date
2427 NE Knott St		2	EC	c.1923	Aluminum Siding	Bungalow (Type)	Single Dwelling	1/5/2009	
	<i>[house]</i>				<i>Comments: CG</i>				
2437 NE Knott St		2	EC	c.1922	Horizontal Board	Bungalow (Type)	Single Dwelling	1/5/2009	
	<i>[house]</i>				<i>Comments: CG</i>				
2510 NE Knott St		2	EC	c.1927	Stucco	English Cottage	Single Dwelling	1/5/2009	
	<i>[house]</i>				<i>Comments: attached garage</i>				
2515 NE Knott St		2	EC	c.1922	Horizontal Board	Bungalow (Type)	Single Dwelling	1/5/2009	
	<i>[house]</i>				<i>Comments: CG</i>				
2525 NE Knott St		2	EC	c.1922	Horizontal Board	Bungalow (Type)	Single Dwelling	1/5/2009	
	<i>[house]</i>				<i>Comments: CG</i>				
2611 NE Knott St		2	EC	c.1923	Horizontal Board Half Timbering	Tudor Revival	Single Dwelling	1/5/2009	
	<i>[duplex]</i>				<i>Comments: CG</i>				
2627 NE Knott St		2	EC	c.1925	Cement Fiber Siding Horizontal Board	Bungalow (Type)	Single Dwelling	1/5/2009	
	<i>[house]</i>				<i>Comments: CG Ionic columns.</i>				
815 NE Schuyler St		1	NP	c.1959	Concrete Block	Late 20th Century: Other	Post Office	11/18/2009	
	United States Post Office 97212, Building								
833 NE Schuyler St		3	EC	c.1913	Stucco	Late 19th/20th Amer. Mvmts: Ot	Multiple Dwelling	9/1/2008	
	<i>[multi-family]</i>				<i>Comments: replaced windows</i>				
915 NE Schuyler St		9	NP	c.1971	Standard Brick	Late 20th Century: Other	Multiple Dwelling	3/15/2008	
	Dalke Manor								
	<i>[public housing]</i>				<i>Comments: public housing</i>				
1003 NE Schuyler St		2	EC	c.1910	Horizontal Board Stucco	Bungalow (Type)	Single Dwelling	8/10/2008	
	<i>[house]</i>				<i>Comments: timbered and stucco front gable with bracket supporting eaves</i>				
1017 NE Schuyler St		2	EC	c.1910	Horizontal Board Brick:Other/Undefined	Bungalow (Type)	Single Dwelling	8/10/2008	
	Sauvie, Margaret L, House								
	<i>[house]</i>								

Evaluation Codes: ES=eligible/significant EC=eligible/contributing NC=not eligible/non-contributing NP=not eligible/out of period UN=undetermined/lack of info XD=demolished
 NR Status Codes: NRI=individually listed NHD=listed in Hist Dist NRB=listed individually and w/i Hist Dist NHL=listed as National Hist Landmark

Architectural Survey Data for Irvington Historic District
Oregon State Historic Preservation Office

Address/ Historic Name	Current-Other Names	Ht	Eval/ NR	Yr(s) Built	Materials	Arch Classifs/Styles	Orig. Use/ Plan (Type)	RLS / ILS Dates	Listed Date
1108-1132 NE Schuyler St		3	NP	c.1998	Standard Brick Stucco	Late 20th Century: Other	Multiple Dwelling	11/12/2008	
	[condo]								
1222-1224 NE Schuyler St Waschler, Peter, House		3	NC	1903	Horizontal Board	Foursquare (Type)	Single Dwelling	11/23/2008	
	[duplex]				Comments: Duplex conversion ; Garage built into bank.				
1223 NE Schuyler St		2	EC	c.1925	Aluminum Siding	Colonial Revival	Multiple Dwelling	10/8/2008	
	[four-plex]				Comments: Four-plex				
1233 NE Schuyler St Grahms, Michael, Flats		2	EC	1925	Stucco	Colonial Revival	Multiple Dwelling	10/8/2008	
	[four-plex]								
1311 NE Schuyler St		3	EC	c.1909	Horizontal Board	Foursquare (Type)	Single Dwelling	10/8/2008	
	[four-plex]				Comments: fourplex				
1312-1316 NE Schuyler St		2	EC	c.1927	Stucco	Spanish Revival	Multiple Dwelling	11/23/2008	
	[duplex]				Comments: Duplex. Garages under house.				
1410-1418 NE Schuyler St Rockaway Apartments		3	EC	1929	Brick:Other/Undefined Cast Stone	Georgian	Multiple Dwelling	9/10/2008	
	[multi-family]								
1428 NE Schuyler St		2	EC	c.1940	Horizontal Board	Colonial Revival	Multiple Dwelling	9/19/2008	
	[multi-family]				Comments: 5 unit multi-family				
1508-1516 NE Schuyler St		1	EC	c.1942	Horizontal Board	WWII Era Cottage (Type)	Multiple Dwelling	11/23/2008	
	[four-plex]				Comments: four-plex				
1526 NE Schuyler St Lawson, S G, House		2	EC	c.1908	Shingle	Craftsman	Single Dwelling	9/18/2008	
	[house]								
1531 NE Schuyler St		2	EC	c.1926	Standard Brick	Colonial Revival	Multiple Dwelling	9/18/2008	
	[multi-family]								
1602-1622 NE Schuyler St		2	NP	c.1970	Standard Brick Horizontal Board	Late 20th Century: Other	Multiple Dwelling	11/23/2008	
	[multi-family]								

Architectural Survey Data for Irvington Historic District
Oregon State Historic Preservation Office

Address/ Historic Name	Current-Other Names	Ht	Eval/ NR	Yr(s) Built	Materials	Arch Classifs/Styles	Orig. Use/ Plan (Type)	RLS / ILS Dates	Listed Date
1722 NE Schuyler St Moser, Harold A, House		2	NC	c.1900	Cement Fiber Siding	Colonial Revival	Single Dwelling	11/12/2008	
	[house]				Comments: CG. Porch enclosed				
1725-1727 NE Schuyler St		2	NP	c.1951	Horizontal Board Shake	Colonial Revival	Multiple Dwelling	11/24/2008	
	[duplex]				Comments: garages under duplex				
1732-1736 NE Schuyler St The Coronet		2	NP	c.1967	Roman Brick Horizontal Board	Late 20th Century: Other	Multiple Dwelling	11/23/2008	
	[apartments]				Comments: Tri-plex				
1802-1820 NE Schuyler St Crownaire Apartments		2	NP	c.1968	Horizontal Board	Late 20th Century: Other	Multiple Dwelling	11/23/2008	
	[multi-family]				Comments: Multi-family				
1805-1853 NE Schuyler St		2	NP	c.1968	Horizontal Board Standard Brick	Late 20th Century: Other	Multiple Dwelling	11/24/2008	
	[apartments]								
1826-1846 NE Schuyler St Carolyn Court		2	NP	c.1979	Synthetic Wood Siding	Late 20th Century: Other	Multiple Dwelling	11/23/2008	
	[apartments]				Comments: Multi-family				
1901-2005 NE Schuyler St Crown Vista Apartments #2		2	NP	c.1967	Roman Brick Horizontal Board	Late 20th Century: Other	Multiple Dwelling	11/24/2008	
	[multi-family]				Comments: Multi-family. See also 1912-2000 NE Schuyler				
1908 NE Schuyler St French, G C/E S Edwards, House		2	EC	1904	Horizontal Board	Craftsman	Single Dwelling	11/23/2008	
	[house]								
1912-2032 NE Schuyler St Crown Vista Apartments #1		2	NP	1967	Synthetic Wood Siding Standard Brick	Late 20th Century: Other	Multiple Dwelling	6/26/2008	
	[apartments]				Comments: See also 1901-1919 NE Schuyler St.				
2011 NE Schuyler St Twomey, Daniel N, House		3	EC	1902	Horizontal Board Shingle	Bungalow (Type)	Single Dwelling	11/24/2008	
	[duplex]				Comments: CG; duplex conversion				
2027 NE Schuyler St Courteney, Albert, House		2	EC	1902	Horizontal Board	Bungalow (Type)	Single Dwelling	11/24/2008	
	[duplex]				Comments: CG duplex conversion				

Architectural Survey Data for Irvington Historic District
Oregon State Historic Preservation Office

Table with columns: Address/Historic Name, Current-Other Names, Ht, Eval/NR, Yr(s) Built, Materials, Arch Classifs/Styles, Orig. Use/Plan (Type), RLS/ILS Dates, Listed Date. Rows include properties like 2134-2136 NE Schuyler St, 2137 NE Schuyler St, 2144-2148 NE Schuyler St, etc.

Evaluation Codes: ES=eligible/significant EC=eligible/contributing NC=not eligible/non-contributing NP=not eligible/out of period UN=undetermined/lack of info XD=demolished
NR Status Codes: NRI=individually listed NHD=listed in Hist Dist NRB=listed individually and w/i Hist Dist NHL=listed as National Hist Landmark

Architectural Survey Data for Irvington Historic District
Oregon State Historic Preservation Office

Address/ Historic Name	Current-Other Names	Ht	Eval/ NR	Yr(s) Built	Materials	Arch Classifs/Styles	Orig. Use/ Plan (Type)	RLS / ILS Dates	Listed Date
2306 NE Schuyler St	Riggs, George A, House	3	EC	1908	Horizontal Board	Foursquare (Type)	Single Dwelling	11/23/2008	
	[house]				Comments: CG				
2311 NE Schuyler St	Walker, Ralph C, /Johnson House	2	NC	1906	Clinker Brick Horizontal Board	Arts & Crafts Tudor Revival	Single Dwelling	11/24/2008	
	[house]				Comments: CG; replaced windows				
2314 NE Schuyler St		3	EC	c.1925	Horizontal Board	Craftsman	Single Dwelling	11/23/2008	
	[house]								
2323 NE Schuyler St	Sargeant, Eunice	3	EC	c.1907	Shingle	Foursquare (Type)	Single Dwelling	11/24/2008	
	[duplex]				Comments: Converted to duplex; CG				
2332 NE Schuyler St	Moore, Dr. Clifford & Mary Cahill, Portone Apartmen	2	EC	c.1924	Stucco	Mediterranean Revival	Multiple Dwelling	11/24/2008	
	[multi-family]				Comments: tile roof				
2333 NE Schuyler St	Sargeant, Eunice	3	EC	c.1907	Shingle	Foursquare (Type)	Single Dwelling	9/10/2008	
	[duplex]				Comments: CG. Duplex conversion				
2722-2723 NE Schuyler St		2	NC	c.1924	Horizontal Board	Foursquare (Type)	Multiple Dwelling	11/23/2008	
	[duplex]				Comments: Building turned; replaced windows; garage under building				
728-732 NE Siskiyou St		1	NP	c.1952	Vertical Board Roman Brick	WWII Era Cottage (Type)	Multiple Dwelling	8/5/2008	
	[duplex]				Comments: NCG				
808 NE Siskiyou St		2	EC	c.1927	Horizontal Board Stucco	Arts & Crafts Tudor Revival	Single Dwelling	8/5/2008	
	[house]				Comments: CG fishscale shingle dormer				
906 NE Siskiyou St		1	EC	c.1926	Stucco	Minimal Traditional	Single Dwelling	6/26/2008	
	[house]								
920 NE Siskiyou St		2	EC	c.1926	Pebble-finish Stucco	English Cottage	Single Dwelling	9/1/2008	
	[house]								

Evaluation Codes: ES=eligible/significant EC=eligible/contributing NC=not eligible/non-contributing NP=not eligible/out of period UN=undetermined/lack of info XD=demolished
 NR Status Codes: NRI=individually listed NHD=listed in Hist Dist NRB=listed individually and w/i Hist Dist NHL=listed as National Hist Landmark

Architectural Survey Data for Irvington Historic District
Oregon State Historic Preservation Office

Address/ Historic Name	Current-Other Names	Ht	Eval/ NR	Yr(s) Built	Materials	Arch Classifs/Styles	Orig. Use/ Plan (Type)	RLS / ILS Dates	Listed Date
932 NE Siskiyou St Schwartz, H, House		2	EC	1925	Shake	English Cottage	Single Dwelling	9/1/2008	
	[house]								
1035 NE Siskiyou St Rohweder, Chas F, House		2	EC	c.1936	Vinyl Siding	English Cottage	Single Dwelling	8/11/2008	
	[house]								
1106 NE Siskiyou St		2	EC	c.1926	Shake	English Cottage	Single Dwelling	1/15/2009	
	[House]								Comments: No garage.
1120 NE Siskiyou St		2	EC	c.1926	Stucco	Late 19th/20th Period Revivals:	Single Dwelling	1/15/2009	
	[House]								Comments: Attached garage
1136 NE Siskiyou St		2	EC	c.1926	Shake	English Cottage	Single Dwelling	1/15/2009	
	[House]								Comments: Garage built under house.
1231 NE Siskiyou St Jenkins, House		2	EC	1926	Shake	English Cottage	Single Dwelling	1/15/2009	
	[House]								Comments: Garage under house
1236 NE Siskiyou St Ryback, Bessie, House		2	EC	c.1941	Shake Standard Brick	Minimal Traditional	Single Dwelling	1/15/2009	
	[House]								Comments: Garage built under house.
1310 NE Siskiyou St Grapp, R F, House		2	EC	1933	Shake Half Timbering	English Cottage	Single Dwelling	1/15/2009	
	[House]								Comments: Garage built under house.
1317 NE Siskiyou St		2	EC	c.1926	Vinyl Siding	Colonial Revival	Single Dwelling	1/15/2009	
	[House]								Comments: Attached garage.
1333 NE Siskiyou St Fleming, A.R. House		2	EC	1924	Shingle	Mediterranean Revival	Single Dwelling	1/15/2009	
	[House]								Comments: garage under house.
1409 NE Siskiyou St		2	NC	c.1919	Vertical Board	Colonial Revival	Single Dwelling	1/15/2009	
	[House]								Comments: Extensive exterior alterations; Attached carport
1420 NE Siskiyou St Loughlin, Chas F, House		1	EC	c.1941	Vinyl Siding	English Cottage	Single Dwelling	1/15/2009	
	[House]								Comments: Garage built under house.

Evaluation Codes: ES=eligible/significant EC=eligible/contributing NC=not eligible/non-contributing NP=not eligible/out of period UN=undetermined/lack of info XD=demolished
 NR Status Codes: NRI=individually listed NHD=listed in Hist Dist NRB=listed individually and w/i Hist Dist NHL=listed as National Hist Landmark

Architectural Survey Data for Irvington Historic District
Oregon State Historic Preservation Office

Address/ Historic Name	Current-Other Names	Ht	Eval/ NR	Yr(s) Built	Materials	Arch Classifs/Styles	Orig. Use/ Plan (Type)	RLS / ILS Dates	Listed Date
1506 NE Siskiyou St Dunn, William H, House		2	EC	1928	Shake Standard Brick	Tudor Revival	Single Dwelling	1/15/2009	
	[House]				Comments: DG				
1509 NE Siskiyou St		2	EC	c.1928	Stucco Shake	Colonial Revival English Cottage	Single Dwelling	1/15/2009	
	[House]				Comments: CG				
1521 NE Siskiyou St Whistler, Mary S & John T, House		3	NC	1910	Stucco Shake	Colonial Revival	Single Dwelling	1/15/2009	
	[House]				Comments: Second floor addition; NCG				
1533 NE Siskiyou St Olson, August, House #3		2	EC	1923	Shingle	English Cottage Craftsman	Single Dwelling	1/15/2009	
	[House]				Comments: CG; Rolled asphalt roofing at eaves to resemble thatching.; See also August Olson houses at 2509 NE 18th and 1617 NE Brazee				
1610 NE Siskiyou St Day, George W & Olive A, House		2	EC	1913	Horizontal Board	Colonial Revival Prairie School	Single Dwelling	1/15/2009	
	[House]				Comments: CG.				
1611 NE Siskiyou St Eva, Chas H/E H Keller, House		2	EC	1925	Stucco Horizontal Board	Colonial Revival	Single Dwelling	1/15/2009	
	[House]				Comments: CG				
1627 NE Siskiyou St Enderlund, L, House		3	EC	1919	Stucco Wood:Other/Undefined	Colonial Revival	Single Dwelling	1/5/2009	
	[house]								
1628 NE Siskiyou St		3	EC	c.1926	Horizontal Board	Colonial Revival	Single Dwelling	1/15/2009	
	[House]				Comments: CG. Skylights set into attic roof				
1729 NE Siskiyou St Giltner, Roscoe R, House		3	EC	1912	Horizontal Board Cobblestone	Colonial Revival	Single Dwelling	1/15/2009	
	[House]				Comments: CG. Basalt stone facing. Porte Coche				
1730 NE Siskiyou St Stubblefield, Byron J, House		2	EC	1921	Horizontal Board	English Cottage	Single Dwelling	1/15/2009	
	[House]				Comments: CG				
1807 NE Siskiyou St Sukonen, H/G E Sheldon, House		2	EC	1921	Horizontal Board	Bungalow (Type)	Single Dwelling	1/15/2009	
	[House]				Comments: CG				
1808 NE Siskiyou St McLeod, George B, House		2	EC	1915	Horizontal Board	Colonial Revival	Single Dwelling	1/15/2009	
	[House]				Comments: Attached garage.				

Evaluation Codes: ES=eligible/significant EC=eligible/contributing NC=not eligible/non-contributing NP=not eligible/out of period UN=undetermined/lack of info XD=demolished
 NR Status Codes: NRI=individually listed NHD=listed in Hist Dist NRB=listed individually and w/i Hist Dist NHL=listed as National Hist Landmark

Architectural Survey Data for Irvington Historic District
Oregon State Historic Preservation Office

Address/ Historic Name	Current-Other Names	Ht	Eval/ NR	Yr(s) Built	Materials	Arch Classifs/Styles	Orig. Use/ Plan (Type)	RLS / ILS Dates	Listed Date
1828 NE Siskiyou St		2	EC	1923	Standard Brick	Colonial Revival	Single Dwelling	1/15/2009	
	Gelinski, Walter & Lelah, House								
	<i>Georgian House Bed & Breakfast</i>								<i>Comments: CG</i>
1908 NE Siskiyou St		3	EC	1924	Horizontal Board	Colonial Revival	Single Dwelling	1/15/2009	
	Sherman, Joseph, House								
	<i>[House]</i>								<i>Comments: CG</i>
1911 NE Siskiyou St		3	EC	1923	Horizontal Board	Colonial Revival	Single Dwelling	1/15/2009	
	Comte, Thomas H, House								
	<i>[House]</i>								<i>Comments: CG</i>
1931 NE Siskiyou St		2	EC	1923	Horizontal Board	Colonial Revival	Single Dwelling	1/15/2009	
	Arenz, George C, House								
	<i>[House]</i>								<i>Comments: CG</i>
1932 NE Siskiyou St		2	EC	c.1927	Vinyl Siding	English Cottage	Single Dwelling	1/15/2009	
	<i>[House]</i>								<i>Comments: CG</i>
2008 NE Siskiyou St		3	EC	1916	Shingle	Colonial Revival	Single Dwelling	1/15/2009	
	Mutz, Edmund J & Anne S, House								
	<i>[House]</i>								<i>Comments: CG</i>
2011 NE Siskiyou St		2	EC	1912	Horizontal Board Shingle	Colonial Revival	Single Dwelling	1/15/2009	
	Maginnis, John P, House								
	<i>[House]</i>								<i>Comments: NCG</i>
2027 NE Siskiyou St		2	EC	c.1914	Shake	Prairie School	Single Dwelling	1/15/2009	
	<i>[House]</i>								<i>Comments: No garage.</i>
2108 NE Siskiyou St		2	EC	c.1921	Horizontal Board	Colonial Revival	Single Dwelling	1/15/2009	
	<i>[House]</i>								<i>Comments: CG</i>
2111 NE Siskiyou St		2	EC	c.1939	Shingle	Minimal Traditional	Single Dwelling	1/15/2009	
	Kailes, Rueben, House								
	<i>[House]</i>								<i>Comments: Garage built under house.</i>
2130 NE Siskiyou St		2	EC	1926	Stucco	Colonial Revival	Single Dwelling	1/15/2009	
	Miller, William F, House								
	<i>[House]</i>								<i>Comments: CG</i>
2131 NE Siskiyou St		2	EC	c.1927	Shingle	English Cottage Craftsman	Single Dwelling	1/15/2009	
	<i>[House]</i>								<i>Comments: Attached garage.</i>

Evaluation Codes: ES=eligible/significant EC=eligible/contributing NC=not eligible/non-contributing NP=not eligible/out of period UN=undetermined/lack of info XD=demolished
 NR Status Codes: NRI=individually listed NHD=listed in Hist Dist NRB=listed individually and w/i Hist Dist NHL=listed as National Hist Landmark

Architectural Survey Data for Irvington Historic District
Oregon State Historic Preservation Office

Address/ Historic Name	Current-Other Names	Ht	Eval/ NR	Yr(s) Built	Materials	Arch Classifs/Styles	Orig. Use/ Plan (Type)	RLS / ILS Dates	Listed Date
2208 NE Siskiyou St		2	EC	c.1926	Horizontal Board	Colonial Revival	Single Dwelling	1/15/2009	
	[House]				Comments: CG				
2211 NE Siskiyou St		1	NP	c.1950	Horizontal Board	Ranch (Type)	Single Dwelling	1/15/2009	
Mickelson, A H, House					Roman Brick				
	[House]				Comments: Garage built under house.				
2225 NE Siskiyou St		2	EC	c.1942	Standard Brick	Minimal Traditional	Single Dwelling	1/15/2009	
Pecorara, Carl, House					Shake				
	[House]				Comments: Garage built under house.				
2230 NE Siskiyou St		1	NP	c.1977	Vertical Board	Ranch (Type)	Single Dwelling	1/15/2009	
					Standard Brick				
	[house]				Comments: attached garage				
2235 NE Siskiyou St		2	EC	c.1942	Shake	English Cottage	Single Dwelling	1/15/2009	
Williams, Robt J, House									
	[House]				Comments: Garage built under house				
2306 NE Siskiyou St		2	EC	1914	Standard Brick	Arts & Crafts	Church-Related Residence	1/15/2009	
Walsh, Michael J, House					Stucco	English Cottage			
	[House]				Comments: Garage under house.				
2330 NE Siskiyou St		2	NP	c.1968	Standard Brick	Late 20th Century: Other	Sanitarium	1/15/2009	
	Cascade Behavioral Health Care				Comments: Residential Treatment Center				
2507 NE Siskiyou St		2	EC	c.1923	Cement Fiber Siding	Bungalow (Type)	Single Dwelling	10/2/2008	
						Colonial Revival			
	[house]				Comments: CG				
2520 NE Siskiyou St		2	EC	c.1925	Horizontal Board	Late 19th/20th Period Revivals:	Single Dwelling	10/2/2008	
	[house]				Comments: NCG; front appears to have been altered				
2626 NE Siskiyou St		2	EC	c.1927	Horizontal Board	English Cottage	Single Dwelling	10/18/2008	
	[house]				Comments: garage under house				
2627 NE Siskiyou St		1	EC	c.1925	Horizontal Board	Bungalow (Type)	Single Dwelling	10/18/2008	
	[house]				Comments: CG				
2640 NE Siskiyou St		2	EC	c.1932	Shake	English Cottage	Single Dwelling	10/18/2008	
					Standard Brick				
	[house]				Comments: garage under house				

Evaluation Codes: ES=eligible/significant EC=eligible/contributing NC=not eligible/non-contributing NP=not eligible/out of period UN=undetermined/lack of info XD=demolished
 NR Status Codes: NRI=individually listed NHD=listed in Hist Dist NRB=listed individually and w/i Hist Dist NHL=listed as National Hist Landmark

Architectural Survey Data for Irvington Historic District
Oregon State Historic Preservation Office

Address/ Historic Name	Current-Other Names	Ht	Eval/ NR	Yr(s) Built	Materials	Arch Classifs/Styles	Orig. Use/ Plan (Type)	RLS / ILS Dates	Listed Date
2704 NE Siskiyou St		2	EC	c.1932	Shake	English Cottage	Single Dwelling	12/12/2009	
	[house]								
2711 NE Siskiyou St		2	EC	c.1927	Cement Fiber Siding	Late 19th/20th Period Revivals:	Single Dwelling	12/18/2009	
	[house]								
2714 NE Siskiyou St		2	EC	c.1937	Horizontal Board	Colonial Revival	Single Dwelling	12/20/2009	
	[house]								
709 NE Stanton St		2	NC	c.1945	Shake	Minimal Traditional	Single Dwelling	8/4/2008	
	[house]								
730 NE Stanton St		2	EC	1922	Synthetic Wood Siding	Colonial Revival	Single Dwelling	8/5/2008	
Blackburn, Lee & Elizabeth, House									
	[house]								
1009 NE Stanton St		2	NC	c.1925	Horizontal Board	Colonial Revival	Single Dwelling	8/11/2008	
	[house]								
1010 NE Stanton St		2	EC	c.1925	Shake	English Cottage	Single Dwelling	8/10/2008	
	[house]								
1135 NE Stanton St		2	EC	c.1938	Shingle	English Cottage	Single Dwelling	9/27/2008	
Schwartz, Henry, House					Vertical Board				
	[house]								
1211 NE Stanton St		2	NC	c.1942	Horizontal Board	Minimal Traditional	Single Dwelling	1/14/2009	
Maletis, Jas, House					Standard Brick				
	[house]								
1231 NE Stanton St		1	EC	1920	Horizontal Board	Bungalow (Type)	Single Dwelling	1/14/2009	
Maher, Patrick J & Mary, House									
	[house]								
1310 NE Stanton St		1	EC	c.1917	Horizontal Board	Bungalow (Type)	Single Dwelling	1/14/2009	
	[house]								
1311 NE Stanton St		2	EC	c.1920	Aluminum Siding	Neo-Classical	Single Dwelling	1/14/2009	
	[house]					Colonial Revival			
	[house]								

Evaluation Codes: ES=eligible/significant EC=eligible/contributing NC=not eligible/non-contributing NP=not eligible/out of period UN=undetermined/lack of info XD=demolished
 NR Status Codes: NRI=individually listed NHD=listed in Hist Dist NRB=listed individually and w/i Hist Dist NHL=listed as National Hist Landmark

Architectural Survey Data for Irvington Historic District
Oregon State Historic Preservation Office

Table with columns: Address/Historic Name, Current-Other Names, Ht, Eval/NR, Yr(s) Built, Materials, Arch Classifs/Styles, Orig. Use/Plan (Type), RLS/ILS Dates, Listed Date. Rows include properties like 1337 NE Stanton St, 1403 NE Stanton St, 1417 NE Stanton St, 1428 NE Stanton St, 1508 NE Stanton St, 1511 NE Stanton St, 1530 NE Stanton St, 1533 NE Stanton St, 1608 NE Stanton St, 1611 NE Stanton St, 1627 NE Stanton St, and 1705 NE Stanton St.

Evaluation Codes: ES=eligible/significant EC=eligible/contributing NC=not eligible/non-contributing NP=not eligible/out of period UN=undetermined/lack of info XD=demolished
NR Status Codes: NRI=individually listed NHD=listed in Hist Dist NRB=listed individually and w/i Hist Dist NHL=listed as National Hist Landmark

Architectural Survey Data for Irvington Historic District
Oregon State Historic Preservation Office

Address/ Historic Name	Current-Other Names	Ht	Eval/ NR	Yr(s) Built	Materials	Arch Classifs/Styles	Orig. Use/ Plan (Type)	RLS / ILS Dates	Listed Date
1710 NE Stanton St	Vines, Harry & Gertrude, R M Townsend, House	2	EC	1922	Stucco Horizontal Board	Tudor Revival	Single Dwelling	1/14/2009	
	<i>[house]</i>				<i>Comments: CG</i>				
1728 NE Stanton St	Helser, Jack/Sidney & Adelaide Rasmussen, House	3	EC	1919	Horizontal Board	Colonial Revival	Single Dwelling	1/14/2009	
	<i>[House]</i>				<i>Comments: CG</i>				
1729 NE Stanton St		2	EC	c.1923	Horizontal Board	English Cottage	Single Dwelling	1/14/2009	
	<i>[house]</i>				<i>Comments: Rolled asphalt roof to resemble thatching; Attached garage.</i>				
1809 NE Stanton St		2	EC	c.1922	Horizontal Board	Colonial Revival	Single Dwelling	1/14/2009	
	<i>[house]</i>				<i>Comments: Wood quoins.. CG</i>				
1810 NE Stanton St	Athon, Harry D	2	EC	c.1938	Standard Brick Horizontal Board	Minimal Traditional	Single Dwelling	1/14/2009	
	<i>[house]</i>				<i>Comments: Attached garage</i>				
1828 NE Stanton St		2	EC	c.1924	Stucco Standard Brick	English Cottage	Single Dwelling	1/14/2009	
	<i>[house]</i>				<i>Comments: CG</i>				
1829 NE Stanton St	Reiner, Frank F, House	3	EC	1922	Horizontal Board	Colonial Revival	Single Dwelling	1/14/2009	
	<i>[house]</i>				<i>Comments: CG</i>				
1906-1908 NE Stanton St		2	EC	c.1912	Stucco	Tudor Revival Craftsman	Multiple Dwelling	1/14/2009	
	<i>[duplex]</i>				<i>Comments: CG</i>				
1909 NE Stanton St		2	EC	c.1925	Horizontal Board	Colonial Revival	Single Dwelling	1/14/2009	
	<i>[house]</i>				<i>Comments: CG</i>				
1927 NE Stanton St	Sharkey, Mrs. V F, House	2	EC	1924	Shake	Colonial Revival	Single Dwelling	1/14/2009	
	<i>house]</i>				<i>Comments: CG</i>				
1932 NE Stanton St	Weimer, J/Herman Nelson, House	2	NC	1927	Stucco 2009 Half Timbering	Tudor Revival	Single Dwelling	1/14/2009	
	<i>[house]</i>				<i>Comments: NCG; on-going modification of exterior</i>				
2003 NE Stanton St	Hamlin, H, House	1	EC	1916	Horizontal Board	Bungalow (Type)	Single Dwelling	1/14/2009	
	<i>[house]</i>				<i>Comments: CG</i>				

Evaluation Codes: ES=eligible/significant EC=eligible/contributing NC=not eligible/non-contributing NP=not eligible/out of period UN=undetermined/lack of info XD=demolished
 NR Status Codes: NRI=individually listed NHD=listed in Hist Dist NRB=listed individually and w/i Hist Dist NHL=listed as National Hist Landmark

Architectural Survey Data for Irvington Historic District
Oregon State Historic Preservation Office

Address/ Historic Name	Current-Other Names	Ht	Eval/ NR	Yr(s) Built	Materials	Arch Classifs/Styles	Orig. Use/ Plan (Type)	RLS / ILS Dates	Listed Date
2006 NE Stanton St Nelson, Herman, House		1	EC	1923	Stucco	Bungalow (Type)	Single Dwelling	1/14/2009	
	[house]				Comments: CG				
2017 NE Stanton St		1	EC	c.1917	Stucco	Prairie School	Single Dwelling	1/14/2009	
	[house]				Comments: CG				
2109 NE Stanton St		2	NC	c.1920	Horizontal Board	Colonial Revival	Single Dwelling	1/14/2009	
	[house]				Comments: two story extension to and over garage, date?				
2126 NE Stanton St Smith, G H, House		2	EC	1929	Standard Brick	English Cottage	Single Dwelling	1/14/2009	
	[house]				Comments: Garage under house.				
2131 NE Stanton St		3	EC	c.1927	Horizontal Board	Colonial Revival	Single Dwelling	1/14/2009	
	[house]				Comments: CG				
2134 NE Stanton St		2	EC	c.1925	Stucco Half Timbering	English Cottage Craftsman	Single Dwelling	1/14/2009	
	[house]				Comments: CG				
2209 NE Stanton St		2	EC	1927	Aluminum Siding	Craftsman	Single Dwelling	6/26/2008	
	[house]				Comments: CG; rolled eaves				
2222 NE Stanton St		1	NP	c.1955	Roman Brick	Ranch (Type)	Single Dwelling	1/14/2009	
	[house]				Comments: Undergoing remodeling. Talked with contractor.				
2237 NE Stanton St Weister, G M & A, House		2	EC	c.1921	Horizontal Board	Prairie School	Single Dwelling	1/14/2009	
	[house]				Comments: attached garage.				
2310 NE Stanton St		3	EC	1915	Horizontal Board	Colonial Revival	Single Dwelling	1/14/2009	
	[house]				Comments: CG				
2330 NE Stanton St		2	EC	c.1915	Shingle	Colonial Revival	Single Dwelling	1/14/2009	
	[house]				Comments: CG				
2430 NE Stanton St		2	EC	c.1915	Horizontal Board	Prairie School	Single Dwelling	9/22/2008	
	[house]				Comments: CG				

Architectural Survey Data for Irvington Historic District
Oregon State Historic Preservation Office

Address/ Historic Name	Current-Other Names	Ht	Eval/ NR	Yr(s) Built	Materials	Arch Classifs/Styles	Orig. Use/ Plan (Type)	RLS / ILS Dates	Listed Date
2431 NE Stanton St		2	EC	c.1922	Horizontal Board	Prairie School	Single Dwelling	9/22/1998	
	[house]				Comments: garage under house				
2507 NE Stanton St		2	EC	c.1940	Roman Brick Shake	Minimal Traditional	Single Dwelling	10/2/2008	
Weinstein, Jack J, House	[house]								
2517 NE Stanton St		2	EC	c.1941	Roman Brick Shake	Minimal Traditional	Single Dwelling	10/2/2008	
Otness, George L, House	[house]								
2531 NE Stanton St		3	EC	c.1915	Horizontal Board	Colonial Revival	Single Dwelling	10/2/2008	
Anderson, Gustav A, House	[house]				Comments: CG				
2532 NE Stanton St		2	EC	c.1926	Horizontal Board Shingle	Colonial Revival	Single Dwelling	10/2/2008	
	[house]								
2615 NE Stanton St		3	EC	c.1917	Horizontal Board	Colonial Revival	Single Dwelling	11/8/2008	
	[house]				Comments: CG				
2632 NE Stanton St		2	EC	1946	Standard Brick Shake	English Cottage	Single Dwelling	6/26/2008	
	[house]				Comments: CG; WR on house				
2633 NE Stanton St		2	EC	c.1914	Horizontal Board Shingle	Bungalow (Type)	Single Dwelling	10/18/2008	
	[house]				Comments: garage under house				
2703 NE Stanton St		2	NC	c.1923	Cement Fiber Siding	Bungalow (Type)	Single Dwelling	12/12/2009	
	[house]				Comments: Undated porch enclosure				
2704 NE Stanton St		15	EC	c.1927	Shake	English Cottage	Single Dwelling	12/12/2009	
	[house]								
2717 NE Stanton St		2	EC	c.1923	Horizontal Board	Colonial Revival	Single Dwelling	12/18/2009	
	[house]								
722 NE Thompson St		2	EC	c.1902	Vinyl Siding	Queen Anne Classical Revival: other	Single Dwelling	8/5/2008	
	[house]				Comments: being reroofed				

Architectural Survey Data for Irvington Historic District
Oregon State Historic Preservation Office

Address/ Historic Name	Current-Other Names	Ht	Eval/ NR	Yr(s) Built	Materials	Arch Classifs/Styles	Orig. Use/ Plan (Type)	RLS / ILS Dates	Listed Date
723-733 NE Thompson St		1	EC	c.1927	Cement Fiber Siding	Minimal Traditional	Multiple Dwelling	8/5/2008	
	<i>[tri-plex]</i>				<i>Comments: triplex</i>				
736 NE Thompson St		2	EC	c.1902	Vinyl Siding	Queen Anne Colonial Revival	Single Dwelling	8/5/2008	
	<i>[house]</i>								
823-833 NE Thompson St		1	EC	c.1926	Stucco	Spanish Revival	Multiple Dwelling	9/1/2008	
	<i>[tri-plex]</i>				<i>Comments: Triplex</i>				
902 NE Thompson St Dick, Paul S, House		2	EC	1904	Horizontal Board	Foursquare (Type)	Single Dwelling	3/15/2008	
	<i>[house]</i>				<i>Comments: CG. square porch columns faced with BA</i>				
907 NE Thompson St Hoyt, R D, House		3	EC	1910	Horizontal Board	Craftsman	Single Dwelling	3/15/2008	
	<i>[house]</i>				<i>Comments: basalt foundation and columns; no garage</i>				
1001-1003 NE Thompson St		2	EC	c.1928	Stucco	Late 19th/20th Period Revivals:	Multiple Dwelling	8/10/2008	
	<i>[duplex]</i>				<i>Comments: duplex; CG</i>				
1006 NE Thompson St Wright, Charles F, House		2	EC	c.1925	Horizontal Board	Bungalow (Type)	Single Dwelling	8/10/2008	
	<i>[house]</i>								
1017 NE Thompson St		2	NC	c.1909	Vinyl Siding	Bungalow (Type)	Single Dwelling	8/10/2008	
	<i>[house]</i>				<i>Comments: duplex conversion; building extended to east</i>				
1020 NE Thompson St		2	EC	c.1926	Horizontal Board Shingle	English Cottage	Single Dwelling	8/10/2008	
	<i>[house]</i>								
1029 NE Thompson St Henry, Charles W, House		2	EC	1908	Shingle	Craftsman	Single Dwelling	2/26/2009	
	<i>[house]</i>				<i>Comments: CG</i>				
1203 NE Thompson St		2	NP	c.1966	Horizontal Board	Bungalow (Type)	Single Dwelling	9/8/2008	
	<i>[house]</i>								
1206 NE Thompson St Wright, Charles F, House		3	EC	1907	Shingle Horizontal Board	Craftsman	Single Dwelling	9/8/2008	
	<i>[house]</i>				<i>Comments: NCG</i>				

Architectural Survey Data for Irvington Historic District
Oregon State Historic Preservation Office

Address/ Historic Name	Current-Other Names	Ht	Eval/ NR	Yr(s) Built	Materials	Arch Classifs/Styles	Orig. Use/ Plan (Type)	RLS / ILS Dates	Listed Date
1215 NE Thompson St		2	NC	c.1928	Horizontal Board Shingle	Bungalow (Type)	Single Dwelling	9/8/2008	
	<i>[house]</i>				<i>Comments: CG, enlarged window 2nd floor, possible added dormer</i>				
1218 NE Thompson St		3	EC	1909	Horizontal Board Shingle	Foursquare (Type)	Single Dwelling	9/8/2008	
Wright, Charles F, House #1	<i>[house]</i>								
1226 NE Thompson St		2	NC	1908	Vinyl Siding	Bungalow (Type)	Single Dwelling	10/8/2008	
Lea, A H/ Charles F. Overbaugh, House	<i>[house]</i>				<i>Comments: WR, garage under house</i>				
1403 NE Thompson St		2	EC	c.1926	Stucco	Mediterranean Revival	Multiple Dwelling	1/19/2009	
	<i>[four-plex]</i>				<i>Comments: Four-plex. no garage</i>				
1417 NE Thompson St		2	EC	c.1926	Stucco	Late 19th/20th Period Revivals:	Multiple Dwelling	1/19/2009	
	<i>[four-plex]</i>				<i>Comments: four-plex. no garage</i>				
1420-1426 NE Thompson St		1	NP	c.1954	Roman Brick	Ranch (Type)	Multiple Dwelling	1/19/2008	
	<i>[four-plex]</i>				<i>Comments: Four-plex</i>				
1427 NE Thompson St		3	EC	1910	Stucco	Craftsman	Single Dwelling	1/19/2009	
Overbeck, Oscar, House	<i>[house]</i>				<i>Comments: no garage</i>				
1508 NE Thompson St		3	EC	1909	Horizontal Board Shingle	Craftsman	Single Dwelling	1/19/2009	
Fleidner, W L & H N, House	<i>[house]</i>				<i>Comments: CG</i>				
1517 NE Thompson St		2	EC	c.1926	Horizontal Board	Colonial Revival	Single Dwelling	1/19/2009	
	<i>[house]</i>				<i>Comments: attached garage</i>				
1526 NE Thompson St		3	EC	1914	Horizontal Board	Georgian	Single Dwelling	1/19/2009	
Creath, Jacob & Sarah, House	<i>[house]</i>				<i>Comments: CG. Wood quoins</i>				
1529 NE Thompson St		3	EC	1913	Horizontal Board	Craftsman	Single Dwelling	1/19/2009	
Woodard, M C, House	<i>[house]</i>				<i>Comments: CG</i>				
1606 NE Thompson St		2	EC	1922	Horizontal Board	Bungalow (Type)	Single Dwelling	1/19/2009	
French, E L, House	<i>[house]</i>				<i>Comments: rolled asphalt roofing over eaves to look like thatch. Garage under house</i>				

Evaluation Codes: ES=eligible/significant EC=eligible/contributing NC=not eligible/non-contributing NP=not eligible/out of period UN=undetermined/lack of info XD=demolished
 NR Status Codes: NRI=individually listed NHD=listed in Hist Dist NRB=listed individually and w/i Hist Dist NHL=listed as National Hist Landmark

Architectural Survey Data for Irvington Historic District Oregon State Historic Preservation Office

Address/ Historic Name	Current-Other Names	Ht	Eval/ NR	Yr(s) Built	Materials	Arch Classifs/Styles	Orig. Use/ Plan (Type)	RLS / ILS Dates	Listed Date
1617 NE Thompson St Hoover, Walter R & Mary J, House		2	EC	1909	Stucco Wood:Other/Undefined	Prairie School	Single Dwelling	1/19/2009	
	[house]								
1627 NE Thompson St Logan, House		3	EC	1912 2008	Shingle	Craftsman	Single Dwelling	1/19/2009	
	[house]				Comments: Garage enlarged and connected to house				
1628 NE Thompson St Shaw, W A, House		3	EC	1910	Horizontal Board	Craftsman	Single Dwelling	1/19/2009	
	[house]				Comments: CG				
1709-1711 NE Thompson St Murdock, S R & M B, House		3	EC	1910	Horizontal Board	Craftsman	Single Dwelling	1/19/2009	
	[duplex]				Comments: converted to duplex in 1930's; simply cut in half. Simple conversion back to single family home				
1723 NE Thompson St Reimer, R, House		3	EC	1912	Horizontal Board	Foursquare (Type)	Single Dwelling	1/19/2009	
	[house]				Comments: CG. Porto Cochere				
1730 NE Thompson St		2	EC	c.1922	Horizontal Board	Late 19th/20th Period Revivals:	Single Dwelling	1/19/2009	
	[house]				Comments: garage under house				
1803 NE Thompson St Ellison, Edward J, House		2	EC	1914	Stucco	Bungalow (Type)	Single Dwelling	1/19/2009	
	[house]				Comments: garage under house				
1817 NE Thompson St Brown, Helene/Bailey House		2	NC	1893	Horizontal Board Shake	Queen Anne	Single Dwelling	1/19/2009	
	[house]				Comments: Extensive modification. Garage under house				
1831 NE Thompson St Palmer, Harry P/Wickerham, L B, House		3	EC	1909	Horizontal Board	Colonial Revival	Single Dwelling	1/19/2009	
	[house]				Comments: CG				
1911 NE Thompson St Fields, F S, House		3	EC	1908 1990	Horizontal Board	Craftsman	Single Dwelling	1/19/2009	
	[house]				Comments: Garage enlarged and attached to house to create apartment for disabled adult child				
1912 NE Thompson St Beat, Robert & Mary, House		2	EC	1923	Aluminum Siding	English Cottage	Single Dwelling	6/26/2008	
	[house]				Comments: attached garage				
1927 NE Thompson St Peek, G F, House		2	EC	1925	Stucco	Mediterranean Revival	Single Dwelling	1/19/2009	
	[house]				Comments: CG				

Evaluation Codes: ES=eligible/significant EC=eligible/contributing NC=not eligible/non-contributing NP=not eligible/out of period UN=undetermined/lack of info XD=demolished
 NR Status Codes: NRI=individually listed NHD=listed in Hist Dist NRB=listed individually and w/i Hist Dist NHL=listed as National Hist Landmark

Architectural Survey Data for Irvington Historic District
Oregon State Historic Preservation Office

Address/ Historic Name	Current-Other Names	Ht	Eval/ NR	Yr(s) Built	Materials	Arch Classifs/Styles	Orig. Use/ Plan (Type)	RLS / ILS Dates	Listed Date
2009-2011 NE Thompson St		2	EC	c.1947	Stucco	Colonial Revival	Multiple Dwelling	1/19/2009	
	<i>[duplex]</i>				<i>Comments: attached garage</i>				
2010 NE Thompson St		3	EC	c.1926	Stucco	Mediterranean Revival	Single Dwelling	1/19/2009	
	<i>[house]</i>				<i>Comments: CG</i>				
2023 NE Thompson St McClymont, A, House		3	EC	1910	Cement Fiber Siding	Craftsman	Single Dwelling	1/19/2009	
	<i>[house]</i>				<i>Comments: CG</i>				
2033 NE Thompson St		3	EC	1905	Cement Fiber Siding	Colonial Revival	Single Dwelling	1/19/2009	
	<i>[house]</i>				<i>Comments: garage under house</i>				
2131 NE Thompson St Irvington Tennis Club		2	ES	1905	Wood:Other/Undefined	Craftsman	Clubhouse	1/19/2009	10/17/1990
	<i>[recreation facility]</i>				NRI 1957				
					<i>Comments: also addition 1912</i>				
2210 NE Thompson St Brady, Michael F, House		3	EC	1912	Stucco Terra Cotta: Other/Undefined	Tudor Revival Arts & Crafts	Single Dwelling	1/19/2009	
	<i>[house]</i>								
2211 NE Thompson St Boschke-Boyd House		3	ES	1910	Stucco	Tudor Revival	Single Dwelling	1/19/2009	2/25/2005
	<i>[house][carriage house]</i>				NRI				
					<i>Comments: carriage house</i>				
2229 NE Thompson St Cameron, James E & Nettie, House		3	EC	1909	Horizontal Board 1939 Wood:Other/Undefined	Colonial Revival	Single Dwelling	1/19/2009 5/1/1988	
	<i>[house]</i>								
2230 NE Thompson St Kennard, William, House		3	EC	1910	Stone:Other/Undefined Wood:Other/Undefined	Craftsman	Single Dwelling	1/19/2009	
	<i>[house]</i>				<i>Comments: poured concrete formed stone. Original tile roof</i>				
2311 NE Thompson St Collinson, Frank, House		3	EC	1906	Shingle	Foursquare (Type)	Single Dwelling	1/19/2009	
	<i>[house]</i>				<i>Comments: CG</i>				
2324 NE Thompson St		1	NP	c.1953	Shake Standard Brick	English Cottage	Single Dwelling	1/19/2009	
	<i>[house]</i>								
2329 NE Thompson St Miller, Fred O, House		2	ES	1914	Horizontal Board Wood:Other/Undefined	Colonial Revival	Single Dwelling	1/19/2009	1/18/2006
	<i>[house]</i>				NRI				

Architectural Survey Data for Irvington Historic District
Oregon State Historic Preservation Office

Address/ Historic Name	Current-Other Names	Ht	Eval/ NR	Yr(s) Built	Materials	Arch Classifs/Styles	Orig. Use/ Plan (Type)	RLS / ILS Dates	Listed Date
2330 NE Thompson St	Smith, Inham & Dora B/Farrington, Charles, House	2	NC	1911	Stucco Wood:Other/Undefined	Prairie School	Single Dwelling	1/19/2009	
	[House]				<i>Comments: garage converted to living space with 2nd floor addition</i>				
2410 NE Thompson St		1	NP	c.1960	Roman Brick Synthetic Wood Siding	Late 20th Century: Other	Single Dwelling	1/19/2009	
	[house]								
2411 NE Thompson St	Haimo, Jos B, House	2	EC	c.1937	Horizontal Board Standard Brick	Tudor Revival	Single Dwelling	1/19/2009	
	[house]				<i>Comments: attached garage</i>				
2429 NE Thompson St	Carlock, Adam B, House	3	EC	1911	Horizontal Board	Colonial Revival Craftsman	Single Dwelling	1/19/2009	
	[house]				<i>Comments: CG</i>				
2430 NE Thompson St		2	EC	c.1930	Half Timbering Shake	Tudor Revival	Single Dwelling	1/19/2009	
	[house]				<i>Comments: attached garage</i>				
2509 NE Thompson St		2	EC	c.1923	Horizontal Board	Prairie School Colonial Revival	Single Dwelling	1/19/2009	
	[house]				<i>Comments: CG</i>				
2510 NE Thompson St		3	EC	c.1925	Horizontal Board	Georgian Craftsman	Single Dwelling	1/19/2009	
	[house]				<i>Comments: CG</i>				
2527 NE Thompson St	Hayden, Wilbur, House	2	EC	1912 1916	Shingle	Tudor Revival Craftsman	Single Dwelling	1/19/2009	
	[house]				<i>Comments: CG; remodel 1916</i>				
2530 NE Thompson St		3	EC	c.1924	Horizontal Board	English Cottage Craftsman	Single Dwelling	1/19/2009	
	[house]				<i>Comments: CG</i>				
2610 NE Thompson St		3	EC	c.1917	Horizontal Board	English Cottage Craftsman	Single Dwelling	1/19/2009	
	[house]				<i>Comments: attached garage</i>				
2611 NE Thompson St		3	EC	c.1911	Horizontal Board	Neo-Classical	Single Dwelling	1/19/2009	
	[house]				<i>Comments: CG</i>				
2627 NE Thompson St	Murphy, Edward, House	3	EC	c.1911 1920	Horizontal Board	Colonial Revival	Single Dwelling	1/19/2009	
	[house]				<i>Comments: CG; 1920 modifications by Joseph Jacobberger</i>				

Architectural Survey Data for Irvington Historic District
Oregon State Historic Preservation Office

Address/ Historic Name	Current-Other Names	Ht	Eval/ NR	Yr(s) Built	Materials	Arch Classifs/Styles	Orig. Use/ Plan (Type)	RLS / ILS Dates	Listed Date
2630 NE Thompson St		2	EC	c.1927	Stucco Half Timbering	Tudor Revival	Single Dwelling	1/19/2009	
	<i>[house]</i>				<i>Comments: CG. Porto Cochere</i>				
2700 NE Thompson St		2	EC	c.1926	Stucco	English Cottage	Single Dwelling	10/21/2008	
	<i>[house]</i>				<i>Comments: CG</i>				
703-707 NE Tillamook St Hastings, Reginald W, House		2	EC	1899	Horizontal Board	Foursquare (Type)	Single Dwelling	6/26/2008	
	<i>[duplex]</i>				<i>Comments: Vinyl window replacements, porch posts original?, replacement door, integrity is questionable, evaluate through ILS? Duplex conversion</i>				
710 NE Tillamook St		2	NC	c.1973	Standard Brick Concrete Panels	Late 20th Century: Other	COMMERCIAL: General	1/1/2010	
	<i>Taste Good Inc/American Noodle Inc</i>								
711-723 NE Tillamook St		2	NP	c.1977	Synthetic Wood Siding Shingle	Late 20th Century: Other	Multiple Dwelling	10/23/2008	
	<i>[Condo Building]</i>				<i>Comments: attached row housing</i>				
725 NE Tillamook St		2	NP	c.1977	Horizontal Board Standard Brick	Late 20th Century: Other	Multiple Dwelling	10/23/2008	
	<i>[Tri-plex]</i>								
804-810 NE Tillamook St		2	NP	c.1949	Horizontal Board	Minimal Traditional	Multiple Dwelling	10/23/2008	
	<i>[four-plex]</i>				<i>Comments: four-plex</i>				
805 NE Tillamook St Henderson, John C, House		2	EC	1900 1920	Horizontal Board	Bungalow (Type) Colonial Revival	Single Dwelling	1/10/2009	
	<i>[House]</i>				<i>Comments: Garage built ca. 1920.</i>				
817 NE Tillamook St Grant, C E, House (probable)		2	EC	c.1910	Horizontal Board	Foursquare (Type)	Single Dwelling	1/10/2009	
	<i>[House]</i>				<i>Comments: CG</i>				
821-823 NE Tillamook St O'Conner, M H, Duplex		3	EC	1910	Poured Concrete Stucco	Craftsman	Multiple Dwelling	10/23/2008	
	<i>[duplex]</i>				<i>Comments: CG poured concrete to look like basal.</i>				
830 NE Tillamook St Hughes, John, House		3	EC	1903	Horizontal Board Shingle	Foursquare (Type)	Single Dwelling	10/23/2008	
	<i>[house]</i>				<i>Comments: CG. Quoins. Basalt piers</i>				

Architectural Survey Data for Irvington Historic District
Oregon State Historic Preservation Office

Address/ Historic Name	Current-Other Names	Ht	Eval/ NR	Yr(s) Built	Materials	Arch Classifs/Styles	Orig. Use/ Plan (Type)	RLS / ILS Dates	Listed Date
837 NE Tillamook St		3	EC	1902	Horizontal Board	Foursquare (Type)	Single Dwelling	1/10/2009	
O'Connor, Michael H, House									
	[House]								
904 NE Tillamook St		1	NP	c.1951	Horizontal Board Standard Brick	Minimal Traditional	Single Dwelling	10/23/2008	
	[house]								
907-909 NE Tillamook St		3	NC	1901	Cement Fiber Siding	Foursquare (Type)	Single Dwelling	10/23/2008	
Muirhead, William, House									
	[triplex]								
914-916 NE Tillamook St		1	NP	c.1960	Standard Brick Vertical Board	Ranch (Type)	Multiple Dwelling	10/23/2008	
	[duplex]								
917 NE Tillamook St		3	EC	c.1905	Horizontal Board	Foursquare (Type)	Single Dwelling	10/23/2008	
Sholin, Sophia, House (probable)									
	[house]								
923-929 NE Tillamook St		2	EC	c.1926	Pebble-finish Stucco	Bungalow (Type)	Multiple Dwelling	10/23/2008	
	[duplex]								
926 NE Tillamook St		2	EC	c.1910	Horizontal Board	Bungalow (Type)	Single Dwelling	10/23/2008	
Miles, Sherman									
	[house]								
937 NE Tillamook St		2	EC	1905	Horizontal Board Shingle	Bungalow (Type)	Single Dwelling	10/23/2008	
Tracy, Edward J, House									
	[house]								
1002 NE Tillamook St		3	EC	c.1907	Horizontal Board	Foursquare (Type)	Single Dwelling	10/23/2008	
Sherlock, Thomas J. (probable)									
	[house]								
1007-1011 NE Tillamook St		1	EC	c.1926	Standard Brick	Minimal Traditional	Multiple Dwelling	10/23/2008	
	[multi-family]								
1012-1016 NE Tillamook St		2	EC	1891	Horizontal Board Shingle	Queen Anne	Single Dwelling	10/23/2008	
Woerndle, Joseph, House									
	[duplex]								

Architectural Survey Data for Irvington Historic District
Oregon State Historic Preservation Office

Address/ Historic Name	Current-Other Names	Ht	Eval/ NR	Yr(s) Built	Materials	Arch Classifs/Styles	Orig. Use/ Plan (Type)	RLS / ILS Dates	Listed Date
1020 NE Tillamook St Paulsen, Neils C, House		2	EC	1891	Horizontal Board Shingle	Queen Anne	Single Dwelling	10/23/2008	
	[house]								
1021 NE Tillamook St		1	EC	c.1926	Standard Brick	Minimal Traditional	Multiple Dwelling	10/23/2008	
	[multi-family]				Comments: multi family				
1030-1036 NE Tillamook St		1	NC	c.1929	Vinyl Siding	Minimal Traditional	Multiple Dwelling	10/23/2008	
	[duplex]								
1033 NE Tillamook St Reimers, Henry & Rose, House		2	EC	1908	Standard Brick Pebble-finish Stucco	Bungalow (Type)	Single Dwelling	10/23/2008	
	[house]				Comments: Home built by mason for Union Station (note materials and brick patterns)				
1106 NE Tillamook St		2	NP	c.2009	Stucco	Late 20th Century: Other	Multiple Dwelling	9/18/2008	
	[four-plex]				Comments: single dwelling ca. 1908 at 2018 NE 11th demolished (100x100 lot). New structure "Tanzamook"				
1111 NE Tillamook St Holmes, Wakeford G, Apartment Bldg		2	EC	1923	Stucco Brick:Other/Undefined	Mediterranean Revival	Multiple Dwelling	10/23/2008	
	[multi-family]				Comments: replaced earlier (ca 1900) single family dwelling				
1123 NE Tillamook St Hall, D E & Kate L, House		3	EC	1893	Horizontal Board Shingle	Queen Anne	Single Dwelling	10/23/2008	
	[house]				Comments: CG				
1124-1126 NE Tillamook St Dunlap, Jason, House		3	EC	1906	Horizontal Board	Foursquare (Type)	Single Dwelling	10/23/2008	
	[duplex]				Comments: now duplex				
1137 NE Tillamook St Drew, Newton/Brandt/Brady, House		1	EC	1892	Horizontal Board Shingle	Queen Anne	Single Dwelling	10/23/2008	
	[two houses on lot]				Comments: 2nd house moved to lot. See 2115 NE 12th				
1202 NE Tillamook St Kindred T A, et al Duplex (probable)		2	EC	c.1911	Horizontal Board Shake	Craftsman	Single Dwelling	10/23/2008	
	[duplex]				Comments: Now duplex				
1207 NE Tillamook St Creamer, J M, Duplex (probable)		3	NC	c.1906	Horizontal Board	Foursquare (Type)	Single Dwelling	10/23/2008	
	[duplex]				Comments: now duplex . arge bay added to front				

Architectural Survey Data for Irvington Historic District
Oregon State Historic Preservation Office

Address/ Historic Name	Current-Other Names	Ht	Eval/ NR	Yr(s) Built	Materials	Arch Classifs/Styles	Orig. Use/ Plan (Type)	RLS / ILS Dates	Listed Date
1211 NE Tillamook St		3	NC	c.1913	Horizontal Board	Foursquare (Type)	Single Dwelling	10/23/2008	
	<i>[multi-family]</i>				<i>Comments: now multi-family; garage under front yard; replaced windows</i>				
1216 NE Tillamook St		3	EC	c.1912	Cement Fiber Siding	Foursquare (Type)	Single Dwelling	10/23/2008	
	<i>[house]</i>								
1222 NE Tillamook St		3	NC	c.1904	Horizontal Board	Foursquare (Type)	Single Dwelling	10/23/2008	
Rowland, Ella, Duplex (probable)									
	<i>[duplex]</i>				<i>Comments: converted to duplex. Porch infilled and 2nd floor dormer added</i>				
1236 NE Tillamook St		2	EC	1892	Horizontal Board	Colonial Revival	Single Dwelling	10/23/2008	
Kribs, Milton & Hannah, House					Shingle				
	<i>[four-plex]</i>				<i>Comments: converted to four-plex before 1923. Originally Stick Eastlake Victorian.</i>				
1302-1306 NE Tillamook St		2	EC	c.1892	Horizontal Board	Craftsman	Single Dwelling	10/23/2008	
Brandorf F/Marjorie Johnson, House				1909					
	<i>[condo][carriage house]</i>				<i>Comments: Duplex. Carriage house conversion on NE 13th. Originally vernacular Victorian.</i>				
1312 NE Tillamook St		2	ES	1891	Wood:Other/Undefined	Queen Anne	Single Dwelling	10/23/2008	8/28/1998
Povey, John E G, House			NRI						
	<i>[house]</i>								
1326 NE Tillamook St		2	EC	c.1892	Shake	Tudor Revival	Single Dwelling	10/23/2008	
Kribs, M/D Wood, House				1943	Half Timbering				
	<i>[tri-plex]</i>				<i>Comments: House enclosed in 1926.. Converted to tri-plex in 1943. Replaced attached garage</i>				
1406-1408 NE Tillamook St		3	EC	c.1910	Horizontal Board	Craftsman	Single Dwelling	10/23/2008	
Olson, Fra, House									
	<i>[duplex]</i>				<i>Comments: now duplex</i>				
1407-1409 NE Tillamook St		2	EC	c.1907	Stucco	Arts & Crafts	Multiple Dwelling	10/26/2008	
McKennin/Carpenter Duplex (probable)						Colonial Revival			
	<i>[duplex]</i>				<i>Comments: garage under house</i>				
1411 NE Tillamook St		3	EC	c.1907	Horizontal Board	Arts & Crafts	Single Dwelling	10/26/2008	
Oak Parkland Co.						Colonial Revival			
	<i>[house]</i>				<i>Comments: CG Door and windows replaced on front porch</i>				
1416 NE Tillamook St		2	EC	c.1908	Horizontal Board	Craftsman	Single Dwelling	10/23/2008	
Hyams, Tinie L, House					Shake				
	<i>[duplex]</i>				<i>Comments: CG; appears to be converted to duplex; date unknown</i>				
1505-1507 NE Tillamook St		3	EC	c.1923	Horizontal Board	Colonial Revival	Multiple Dwelling	10/23/2008	
	<i>[duplex]</i>				<i>Comments: Duplex; garage under house</i>				

Architectural Survey Data for Irvington Historic District
Oregon State Historic Preservation Office

Address/ Historic Name	Current-Other Names	Ht	Eval/ NR	Yr(s) Built	Materials	Arch Classifs/Styles	Orig. Use/ Plan (Type)	RLS / ILS Dates	Listed Date
1511 NE Tillamook St	Velguth, Adolph & Marie, House	2	EC	c.1891	Horizontal Board	Queen Anne	Single Dwelling	10/23/2008	
	[house]				Comments: was multi-family 1949-2009; now restored to single family				
1533 NE Tillamook St	Nelson, J E, House	3	EC	1910	Horizontal Board	Craftsman	Single Dwelling	10/23/2008	
	[house]				Comments: CG				
1610 NE Tillamook St		2	EC	c.1918	Stucco	Mediterranean Revival	Multiple Dwelling	11/28/2008	
	[duplex]								
1624-1636 NE Tillamook St	Bowman, F E, Flats	2	ES	1913	Scored Stucco	Craftsman	Multiple Dwelling	11/28/2008	6/16/1989
	[four-plex]				NRI	Brick:Other/Undefined			
1631 NE Tillamook St	Gibbs, Frank, D./Thohy, House	3	EC	1905	Horizontal Board	Colonial Revival	Single Dwelling	10/26/2008	
	[house]				Comments: no garage				
1700-1718 NE Tillamook St		2	NP	c.1967	Standard Brick	Late 20th Century: Other	Multiple Dwelling	11/28/2008	
	[multi-family]								
1724 NE Tillamook St	Peters, Jason F, House	3	EC	1914	Stone:Other/Undefined	Arts & Crafts	Single Dwelling	11/28/2008	
	[House]				Stucco	Tudor Revival			
1729 NE Tillamook St	Kingsley, Harry J, House	2	EC	1907	Shingle	Craftsman	Single Dwelling	10/26/2008	
	[house]				Comments: no garage				
1734 NE Tillamook St	Black,C G, House	3	EC	1914	Stone:Other/Undefined	Tudor Revival	Single Dwelling	11/28/2008	
	[house]				Half Timbering				
1748 NE Tillamook St	Stewart, Dr, House	3	EC	1910	Brick:Other/Undefined	Tudor Revival	Single Dwelling	11/28/2008	
	[house]				Half Timbering				
1845 NE Tillamook St	Gossman, A L, House	2	EC	c.1946	Horizontal Board	Minimal Traditional	Single Dwelling	10/26/1998	
	[house]				Comments: No garage				
1914-1932 NE Tillamook St		2	NP	c.1968	Horizontal Board	Late 20th Century: Other	Multiple Dwelling	11/28/2009	
	[multi-family]				Standard Brick				
					Comments: Multi-family use				

Evaluation Codes: ES=eligible/significant EC=eligible/contributing NC=not eligible/non-contributing NP=not eligible/out of period UN=undetermined/lack of info XD=demolished
 NR Status Codes: NRI=individually listed NHD=listed in Hist Dist NRB=listed individually and w/i Hist Dist NHL=listed as National Hist Landmark

Architectural Survey Data for Irvington Historic District
Oregon State Historic Preservation Office

Address/ Historic Name	Current-Other Names	Ht	Eval/ NR	Yr(s) Built	Materials	Arch Classifs/Styles	Orig. Use/ Plan (Type)	RLS / ILS Dates	Listed Date
1927 NE Tillamook St		3	ES	1891	Horizontal Board	Shingle Style	Single Dwelling	6/26/2008	6/19/1991
Chamberlain, George Earle, House			NRI	1904	Wood:Other/Undefined	Victorian Eclectic			
<i>Comments: Resurveyed for Irvington RLS, wood shingle roof replaced with asphalt shingles. Attached garage addition on 19th Avenue.</i>									
1942-1956 NE Tillamook St		2	NP	c.1973	Horizontal Board	Late 20th Century: Other	Multiple Dwelling	11/28/2009	
The Northeastener									
	[multi-family]								
1943-1947 NE Tillamook St		1	NP	c.1961	Standard Brick	Late 20th Century: Other	Multiple Dwelling	10/26/2008	
	[multi-family]								
2000-2022 NE Tillamook St		2	NP	c.1967	Standard Brick	Late 20th Century: Other	Multiple Dwelling	11/28/2008	
Timbercrest									
	[multi-family]								
2041 NE Tillamook St		1	NP	c.1990	Stucco	Mediterranean Revival	Single Dwelling	10/26/2008	
	[house]								
2043 NE Tillamook St		3	ES	1910	Wood:Other/Undefined	Tudor Revival	Single Dwelling	11/28/2008	9/28/2001
Costello, James C & Mary A, House			NRI		Stone:Other/Undefined				
	[house]								
2120 NE Tillamook St		2	NP	c.1957	Standard Brick	Late 20th Century: Other	Religious Facility	11/28/2008	
Holladay Park Church of God									
	[church]								
2131-2133 NE Tillamook St		2	EC	1924	Stucco	Mediterranean Revival	Multiple Dwelling	10/26/2008	
Douglas, Julia, Duplex									
	[duplex]								
2147-2149 NE Tillamook St		2	EC	1925	Stucco	Spanish Revival	Multiple Dwelling	10/26/2008	
Douglas, Julia, Duplex									
	[duplex]								
2157-2159 NE Tillamook St		3	EC	1924	Stucco	Neo-French	Multiple Dwelling	10/26/2008	
Douglas, Julia, Duplex					Half Timbering				
	[duplex]								
2166 NE Tillamook St		2	NP	c.1954	Standard Brick	Late 20th Century: Other	Multiple Dwelling	11/28/2008	
Villa Diana									
	[multi-family]								
2207 NE Tillamook St		3	EC	1902	Horizontal Board	Foursquare (Type)	Single Dwelling	10/26/2008	
Graham, Ruben P & Alice M, House									
	[house]								

Architectural Survey Data for Irvington Historic District
Oregon State Historic Preservation Office

Address/ Historic Name	Current-Other Names	Ht	Eval/ NR	Yr(s) Built	Materials	Arch Classifs/Styles	Orig. Use/ Plan (Type)	RLS / ILS Dates	Listed Date
2240 NE Tillamook St Wentworth, T M, House		3	EC	1907	Shake Pebble-finish Stucco	Craftsman	Single Dwelling	10/26/2008	
	[house]				<i>Comments: Had been duplex, now restored to single family. Raymond Hockenberry architect</i>				
2302 NE Tillamook St Murphy, Thomas J, House		2	EC	1903	Horizontal Board Shingle	Victorian Era: Other	Single Dwelling	10/26/2008	
	[house]				<i>Comments: no garage</i>				
2316 NE Tillamook St Smith, John H, House		2	EC	1902	Horizontal Board	Victorian Era: Other	Single Dwelling	10/26/2008	
	[house]				<i>Comments: no garage</i>				
2323 NE Tillamook St Doernbecher, Frank Silas, House		3	ES NRI	1903	Wood:Other/Undefined	Arts & Crafts Tudor Revival	Single Dwelling	10/26/2008	3/14/1978
	[house]								
2407 NE Tillamook St Fouch, William O/Reed, House		3	EC	1891	Horizontal Board Shingle	Queen Anne	Single Dwelling	10/26/2008	
	[House]								
2408 NE Tillamook St O'Shea, James B Jr, House		2	EC	1905	Horizontal Board	Foursquare (Type)	Single Dwelling	10/26/2008	
	[house]				<i>Comments: garage under house</i>				
2414 NE Tillamook St		2	EC	c.1925	Aluminum Siding	English Cottage	Single Dwelling	10/26/2008	
	[house]				<i>Comments: NCG</i>				
2424 NE Tillamook St		2	EC	c.1924	Cement Fiber Siding	Bungalow (Type) Colonial Revival	Single Dwelling	10/26/2008	
	[house]				<i>Comments: NCG</i>				
2427 NE Tillamook St Fuller, Alfred P/Robert Simpson, House		3	EC	1894	Shingle	Queen Anne Shingle Style	Single Dwelling	10/26/2008	
	[house]				<i>Comments: Elderly neighbor says this used to be a barn for 2407 NE Tillmook (wouldn't have been permitted in covenants but may predate them).</i>				
2434 NE Tillamook St		2	EC	c.1924	Horizontal Board	Bungalow (Type) Colonial Revival	Single Dwelling	10/26/2008	
	[house]				<i>Comments: garage under house</i>				
2508 NE Tillamook St		3	EC	c.1910	Horizontal Board	Craftsman	Single Dwelling	11/23/2008	
	[house]				<i>Comments: garage under house</i>				
2516 NE Tillamook St		3	EC	c.1909	Shingle	Craftsman	Single Dwelling	11/23/2008	
	[house]				<i>Comments: no garage</i>				

Architectural Survey Data for Irvington Historic District
Oregon State Historic Preservation Office

Address/ Historic Name	Current-Other Names	Ht	Eval/ NR	Yr(s) Built	Materials	Arch Classifs/Styles	Orig. Use/ Plan (Type)	RLS / ILS Dates	Listed Date
2525 NE Tillamook St		2	NC	c.1907	Shake	Queen Anne	Single Dwelling	10/21/2008	
	<i>[house]</i>				<i>Comments: remodeled Victorian</i>				
2533 NE Tillamook St		3	EC	c.1910	Horizontal Board	Foursquare (Type)	Single Dwelling	10/21/2008	
	<i>[house]</i>				<i>Comments: CG</i>				
2536 NE Tillamook St Buckley, John A, House		2	EC	c.1937	Shake	English Cottage	Single Dwelling	11/23/2008	
	<i>[house]</i>				<i>Comments: original attached garage</i>				
2608 NE Tillamook St		2	EC	c.1922	Horizontal Board	Colonial Revival Prairie School	Single Dwelling	10/21/2008	
	<i>[house]</i>				<i>Comments: CG</i>				
2615 NE Tillamook St Kable, C H, House		2	EC	1910	Horizontal Board Volcanic Stone	Craftsman	Single Dwelling	10/21/2008	
	<i>[home]</i>				<i>Comments: CG</i>				
2621 NE Tillamook St Wilson, Judge John Guy, House		2	EC	1910	Shingle	Craftsman	Single Dwelling	10/21/2008	
	<i>[house]</i>								
2634 NE Tillamook St		2	EC	c.1923	Horizontal Board	Bungalow (Type)	Single Dwelling	10/21/2008	
	<i>[house]</i>				<i>Comments: CG</i>				
2706 NE Tillamook St		3	EC	c.1913	Horizontal Board	Colonial Revival	Single Dwelling	10/21/2008	
	<i>[house]</i>								
2721 NE Tillamook St		2	NC	c.1916	Horizontal Board	Colonial Revival	Single Dwelling	10/21/2008	
	<i>[house]</i>				<i>Comments: modern exterior</i>				
2724 NE Tillamook St		3	EC	c.1913	Horizontal Board	Bungalow (Type) Colonial Revival	Single Dwelling	10/21/2008	
	<i>[house]</i>				<i>Comments: no garage. Original glass. Old addition to rear</i>				
2729 NE Tillamook St		2	EC	c.1916	Standard Brick Stucco	Prairie School	Single Dwelling	10/21/2008	
	<i>[house]</i>				<i>Comments: CG. Porte cochere</i>				
2737 NE Tillamook St		2	EC	c.1915	Horizontal Board	Prairie School Colonial Revival	Single Dwelling	10/21/2008	
	<i>[house]</i>				<i>Comments: CG Porte cochere</i>				

Architectural Survey Data for Irvington Historic District
Oregon State Historic Preservation Office

Address/ Historic Name	Current-Other Names	Ht	Eval/ NR	Yr(s) Built	Materials	Arch Classifs/Styles	Orig. Use/ Plan (Type)	RLS / ILS Dates	Listed Date
2748 NE Tillamook St		2	EC	c.1913	Shingle	Colonial Revival	Single Dwelling	10/21/2008	
					<i>[house]</i>				<i>Comments: carriage house</i>

Total Resources Identified: 2813

Evaluation Codes: ES=eligible/significant EC=eligible/contributing NC=not eligible/non-contributing NP=not eligible/out of period UN=undetermined/lack of info XD=demolished
 NR Status Codes: NRI=individually listed NHD=listed in Hist Dist NRB=listed individually and w/i Hist Dist NHL=listed as National Hist Landmark

United States Department of the Interior
National Park Service

National Register of Historic Places Continuation Sheet

Section number Additional Documentation Page 338

Irvington Historic District
Name of Property Multnomah Co, OR
County and State. Historic Residential Suburbs in the United States, 1830-1960
Name of multiple listing (if applicable)

Figure 6: Plats within the Irvington Historic District, 2 pages

Name of Subdivision	Surveyor	Land Owner	Filing Date	Plat Reference	Deed Covenants
Holladays Addition (replat)	Unknown	George W. Weidler, J.H. Mitchell, and Samuel.M. Smith	2-1-1871	PL0001-073-074	Yes,
Bowering DLC	Thomas J. Stephenson	Unknown	4-8-1872	PL0001-19A	
Carters Addition	Unknown	Charles M. and Mary H. Carter	7-11-1874	PL0001-030	
John Irving's First Addition	Unknown	John Irving	3-1-1882	PL0001-076	Yes, on unsold lots
Irvington	Unknown	David P. and Mary P. Thompson Minnie Brazee, widow Ellis G. and M.L. Hughes	10-24-1887	PL0002-118-119	Yes
East Irvington	T.M. Hurlburt	Ellis G. and M. L. Hughes	5-11-1889	PL0114-079	
Edgemont	J. Henry Smith	Lewis Russell	5-26-1890	PL0151-065-066	
Wild Rose Addition	L.R. Lewis	Lydia Buckman, et al. (purchased by Benjamin. M. Lombard in 1905)	1-11-1898	PL0200-054	Yes
East Irvington	R.S. Greenleaf	Richard and Hattie L. Martin	12-2-1908	PL0440-071	
Brazee Street Addition	Hegardt and Brown	Benjamin M. Lombard	5-1-1909	PL0452-047	Yes
Stanton Street Addition	William Mcleod	H. C. Taggart	3-10-1910	PL0516-005-006	
Knott Street Addition	John A. McQuinn	J. B. Harrington	6-23-1911	PL0561-067-068	
Gleneyrie	H.L. Neville	Thomas B. and Inez Foster Jost and Maria Held	7-28-1911	PL0562-017-018	
Gleneyrie	H.L. Neville	James and Mary E. Taggart Hannah C. Taggart, single Helen T. Clark, widow	9-1-1911	PL0562-047-048	

Figure 7: Historic Properties in Irvington Listed in the National Register of Historic Places, 2 pages

United States Department of the Interior
National Park Service

National Register of Historic Places Continuation Sheet

Section number Additional Documentation Page 339

Irvington Historic District

Name of Property

Multnomah Co, OR

County and State.

Historic Residential Suburbs in the United
States, 1830-1960

Name of multiple listing (if applicable)

Name	Address	Year Built	Style	Architect
Boschke-Boyd House	2211 NE Thompson St.	1910	Tudor	Jacobberger and Smith, architects Moore Brothers, builder
John and Ellen Bowman House	1719 NE Knott St.	1915-1916	Colonial Revival	Ellis Lawrence, architect
George Earle Chamberlain House	1927 NE Tillamook St.	1893	Shingle	Whidden and Lewis, architects
Irvington Bowman Apartments	1825 and 1835 NE 16 th Ave.	1912	Arts and Crafts	Frederic E. Bowman, architect & builder
Seufert House	1511 NE Knott Street	1913	Colonial Revival	Mautz Building and Investment Company
McAvinney Fourplex	2004 NE 17 th Ave.	1913	Neo-Classical	Luther R. Bailey, architect L.R. Bailey & Company, builders
Henry B. Miller House	2439 NE 21 st St.	1911	Arts and Crafts	Ellis Lawrence, architect
Nicolai-Cake-Olson House	1903 NE Hancock St.	1905-1906	Arts and Crafts	Emil Schacht, architect (attributed)
Barnhart – Wright House	1828 NE Knott St.	1913-1914	Arts and Crafts	Frederic E. Bowman, architect
Coleman-Scott House	2110 NE 16 th Ave.	1916	Colonial Revival	John V. Bennes, architect
James C. and Mary Costello	2043 NE Tillamook	1910	Arts and Crafts	Jacobberger and Smith, architects
Henry B. Dickson House	2123 NE 21 st Ave.	1909	Arts and Crafts	Ellis Lawrence, architect
Frank S. Doernbecher House	2323 NE Tillamook	1902-1903	Arts and Crafts	Joseph Jacobberger, architect John Alstadt, builder
Gustav Frewald House	1810 NE 15 th Ave.	1906	Queen Anne	Architect unknown
Lewis T. Gilliland House	2229 NE Brazee	1910	Arts and Crafts	Ellis Lawrence
Hancock Street Fourplex	1414 NE Hancock St.	1928	English Cottage	Architect unknown Fred H. Reimers and G.A. Jolivette, builders
Irvington Tennis Club	2131 NE Thompson St.	1911-1912	Craftsman	Ellis Lawrence, architect
Robert F. Lytle House	1914 NE 22 nd Ave.	1911-1912	Mediterranean Colonial Rev.	David Williams, architect
Fred O. Miller House	2329 NE Thompson St.	1914	Colonial Revival	John C. Walker

United States Department of the Interior
National Park Service

Irvington Historic District
Name of Property
Multnomah Co, OR
County and State.
Historic Residential Suburbs in the United States, 1830-1960
Name of multiple listing (if applicable)

National Register of Historic Places Continuation Sheet

Section number Additional Documentation Page 340

Name	Address	Year Built	Style	Architect
Olsen and Weygandt Building	1421-1441 NE Broadway	1927	Commercial Style Mediterranean	Snashall & Shipley
August Olson House	2509 NE 18 th Ave.	1910	Arts and Crafts	Raymond N. Hockenberry (attributed)
John E. G. Povey	1312 NE Tillamook St.	1891	Queen Anne	Peter Hobkirk (Hobkirk and McKenzie, buildings/contractors)
Roome-Stearns House	2146 NE 12 th Ave.	1893	Queen Anne	Portland Cottage Building Association
Spies-Robinson House	2424 NE 17 th Ave.	1922	Prairie Style	Orlo R. W. Hossack, architect Christian Spies, builder
Thompson Court Apts.	2304-2314 NE 11 th Ave.	1929	Modernistic	Ewald Pape
F.E. Bowman Flats	1624-1636 NE Tillamook	1913	Prairie School	Frederic E. Bowman, architect
Hasford House	2004 NE 9 th Ave	1892	Queen Anne	George Martin, builder
M.L Pipes Family House	3045 NE 9 th	1910	Arts and Crafts	Kable and Kable, architects (1910) W. H. Pipes, architect (1912) Frank M. Moore, builder

Figure 8: Table of Architects and Prominent Builders of Existing Irvington Buildings

Architect/Builder Name	# of Buildings
------------------------	----------------

United States Department of the Interior
National Park Service

Irvington Historic District
Name of Property
Multnomah Co, OR
County and State.
Historic Residential Suburbs in the United States, 1830-1960
Name of multiple listing (if applicable)

National Register of Historic Places Continuation Sheet

Section number Additional Documentation Page 341

Beat, Robert	35
Bowman, Frederick	35
Rice, Robert or Archie	34
Mautz, Edward	30
Lawrence, Ellis	22
Jacobberger, Joseph	19
Camp, H. L.	18
Bailey, Luther	11
Lambert, Henry	10
Stokes, William	9
Bennes, John V.	7
Delahunt, Marcus J.	7
Schacht, Emil	7
Whidden, William & Lewis Ion	6
Lewthwaite, Clifton	5
Carlander, P. A.	4
Hockenberry, Raymond N.	4
Akers, O. M.	3
Palmer, Ira	3
Faber, Alfred H.	2
Knighton, William	2
Doyle, Albert E.	2
Belluschi	1
Other	104
TOTAL	380

Figure 9: General Land Office Map of Township No. 1N, Range No. 1E, 1852 (Willamette Meridian), showing the location of the Irving DLC (circled). Irving’s name does not appear on the property.

United States Department of the Interior
National Park Service

National Register of Historic Places Continuation Sheet

Irvington Historic District
Name of Property
Multnomah Co, OR
County and State.
Historic Residential Suburbs in the United States, 1830-1960
Name of multiple listing (if applicable)

Section number Additional Documentation Page 342

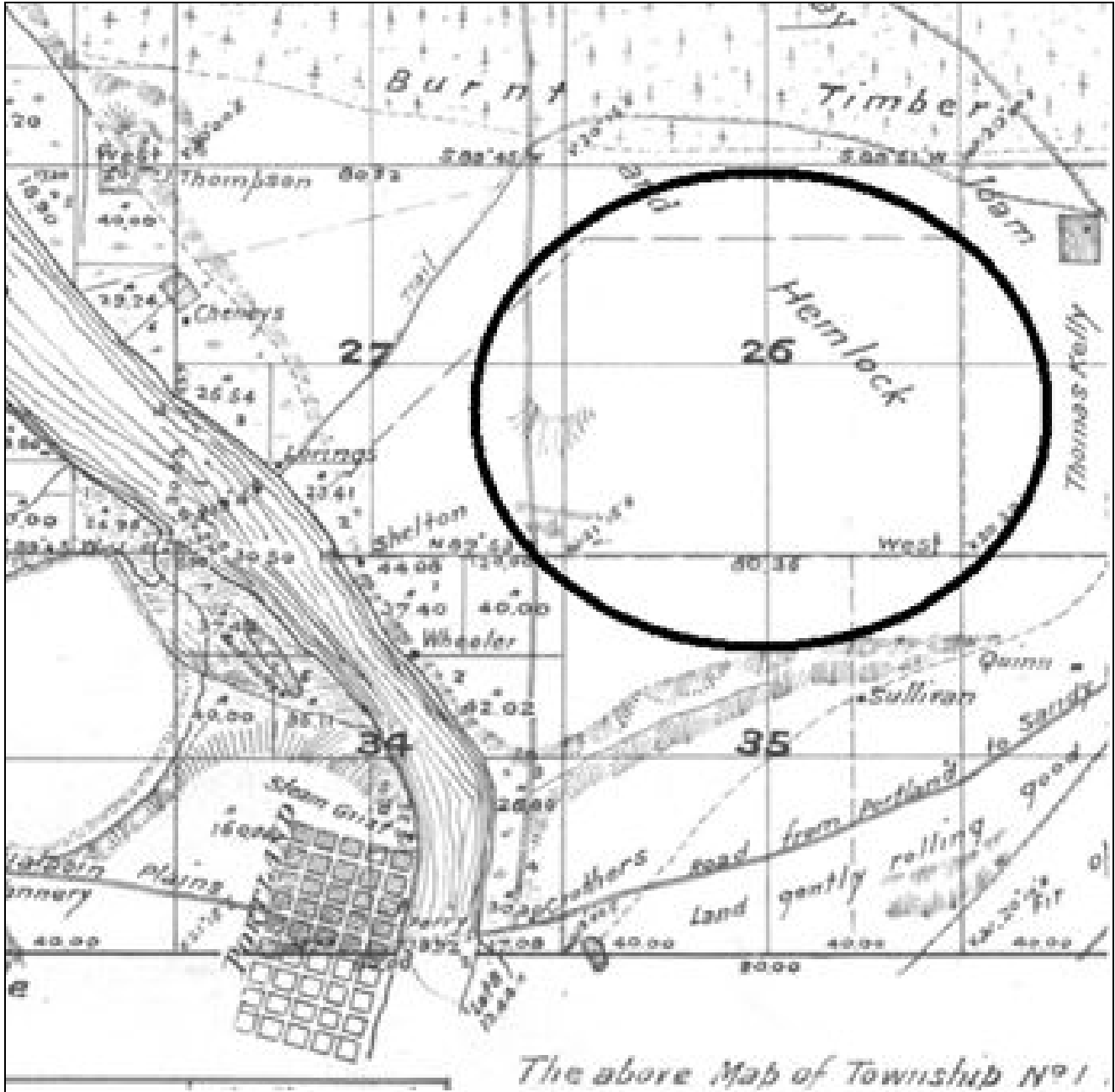

Figure 10: Lithograph, Bird's Eye View of Portland, 1890. The Irvington area, yet to be developed is circled. Elliott Publishing Company. Available at the Library of Congress, Washington, DC

United States Department of the Interior
National Park Service

National Register of Historic Places Continuation Sheet

Irvington Historic District
Name of Property
Multnomah Co, OR
County and State.
Historic Residential Suburbs in the United States, 1830-1960
Name of multiple listing (if applicable)

Section number Additional Documentation Page 343

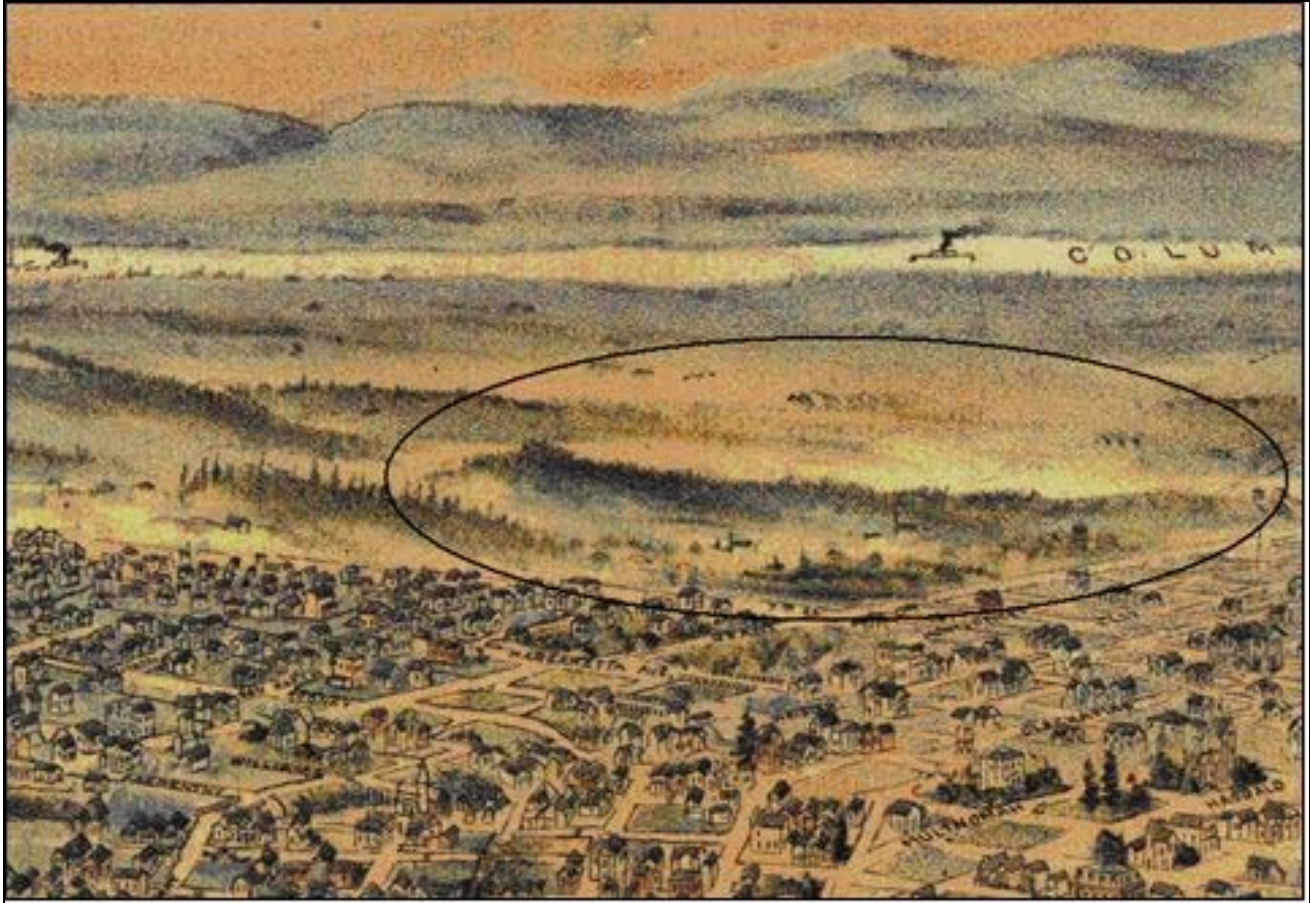

Figure 11: Plat of Irvington, 1887. Note "Multnomah Street" was subsequently renamed "Thompson Street." Multnomah County Land Records.

United States Department of the Interior
National Park Service

National Register of Historic Places Continuation Sheet

Irvington Historic District
Name of Property
Multnomah Co, OR
County and State.
Historic Residential Suburbs in the United States, 1830-1960
Name of multiple listing (if applicable)

Section number Additional Documentation Page 344

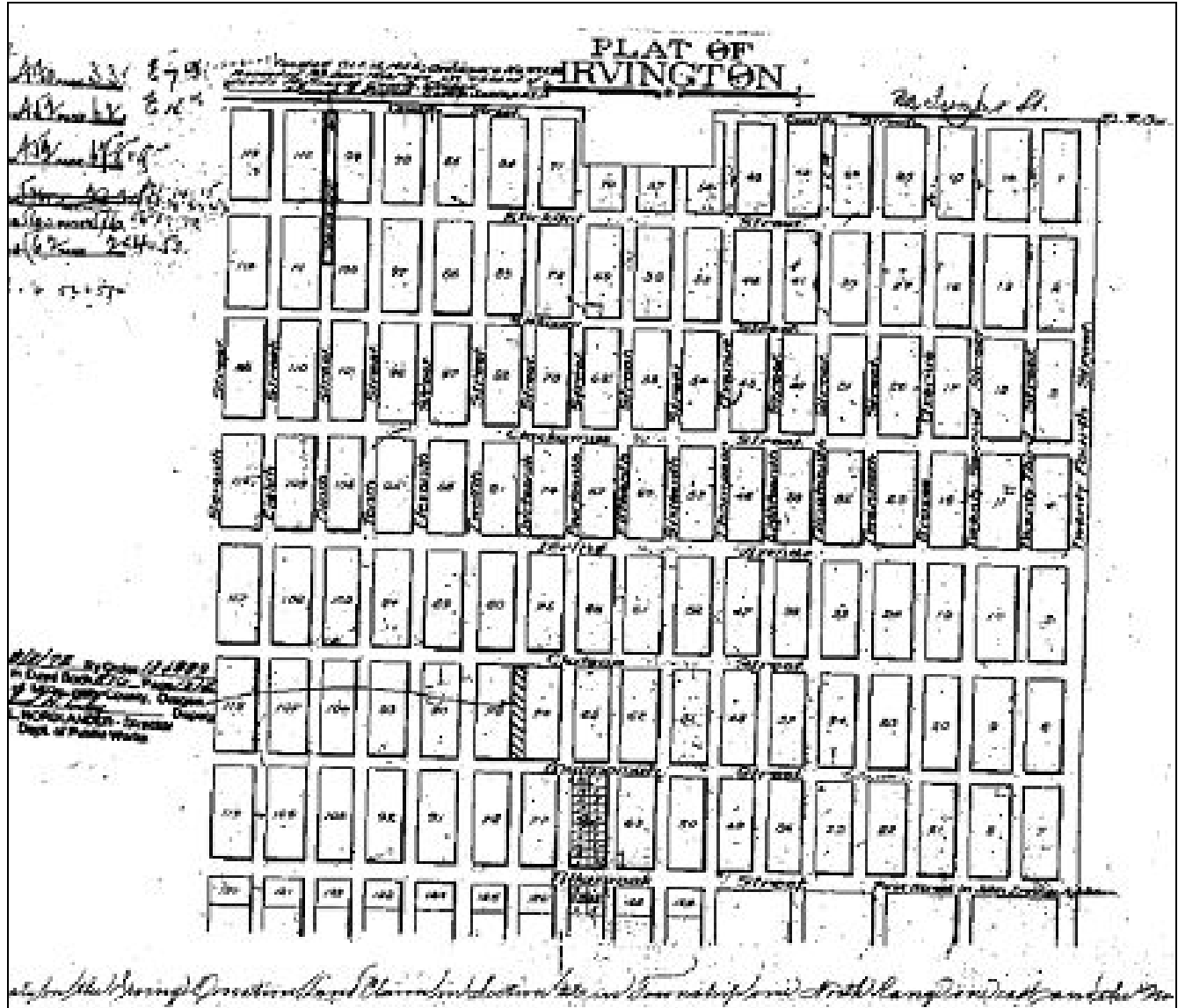

Figure 12: Paving Map of Portland, January 1, 1894. T.M. Hurlburt, City Surveyor.

United States Department of the Interior
National Park Service

Irvington Historic District

Name of Property
Multnomah Co, OR

County and State.
Historic Residential Suburbs in the United
States, 1830-1960

Name of multiple listing (if applicable)

National Register of Historic Places Continuation Sheet

Section number Additional Documentation Page 345

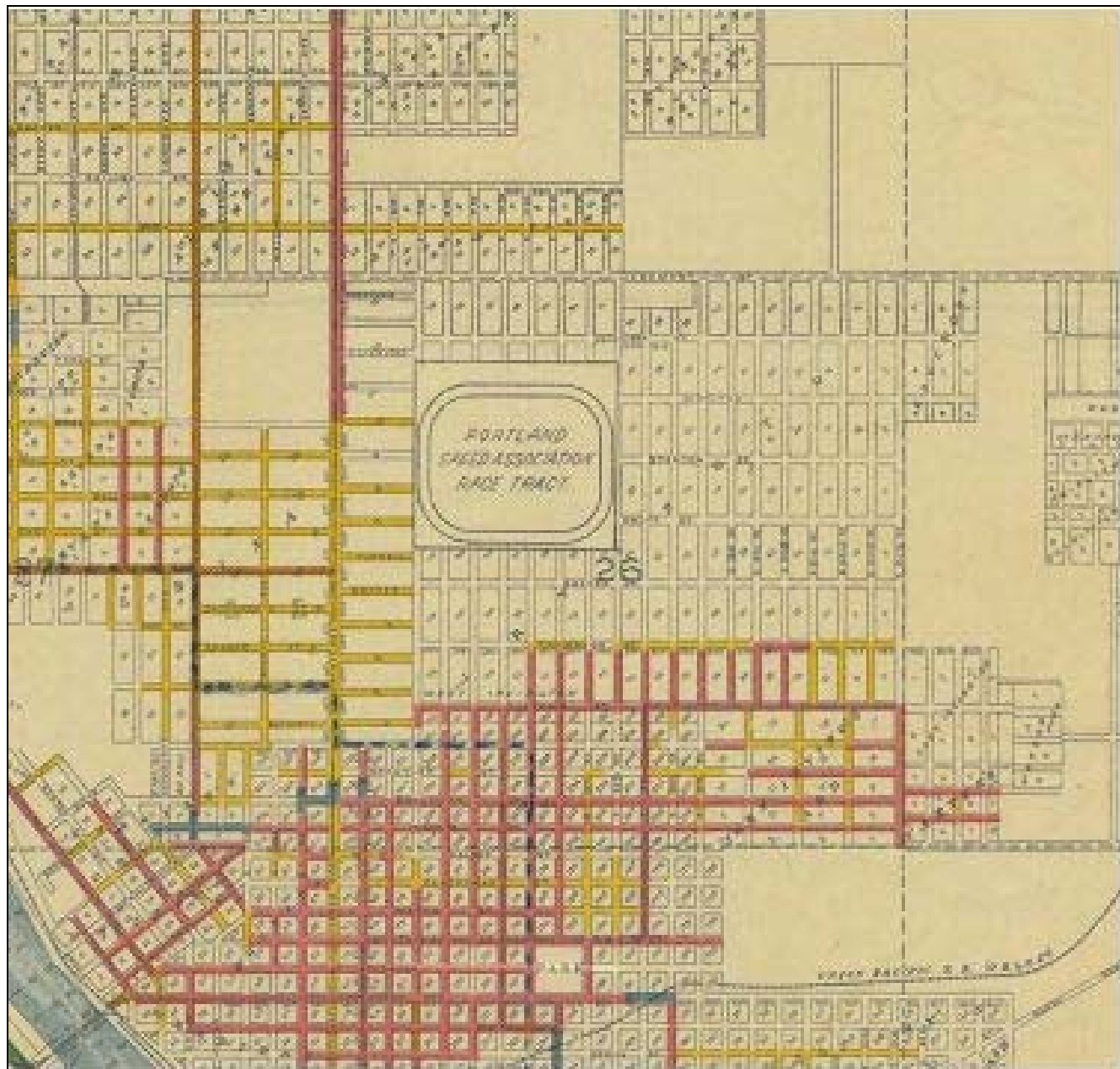

Figure 13: USGS map of Portland, 1905. Map shows the relatively undeveloped area of Irvington as well as the racetrack.

United States Department of the Interior
National Park Service

Irvington Historic District
Name of Property
Multnomah Co, OR
County and State.
Historic Residential Suburbs in the United States, 1830-1960
Name of multiple listing (if applicable)

National Register of Historic Places Continuation Sheet

Section number Additional Documentation Page 346

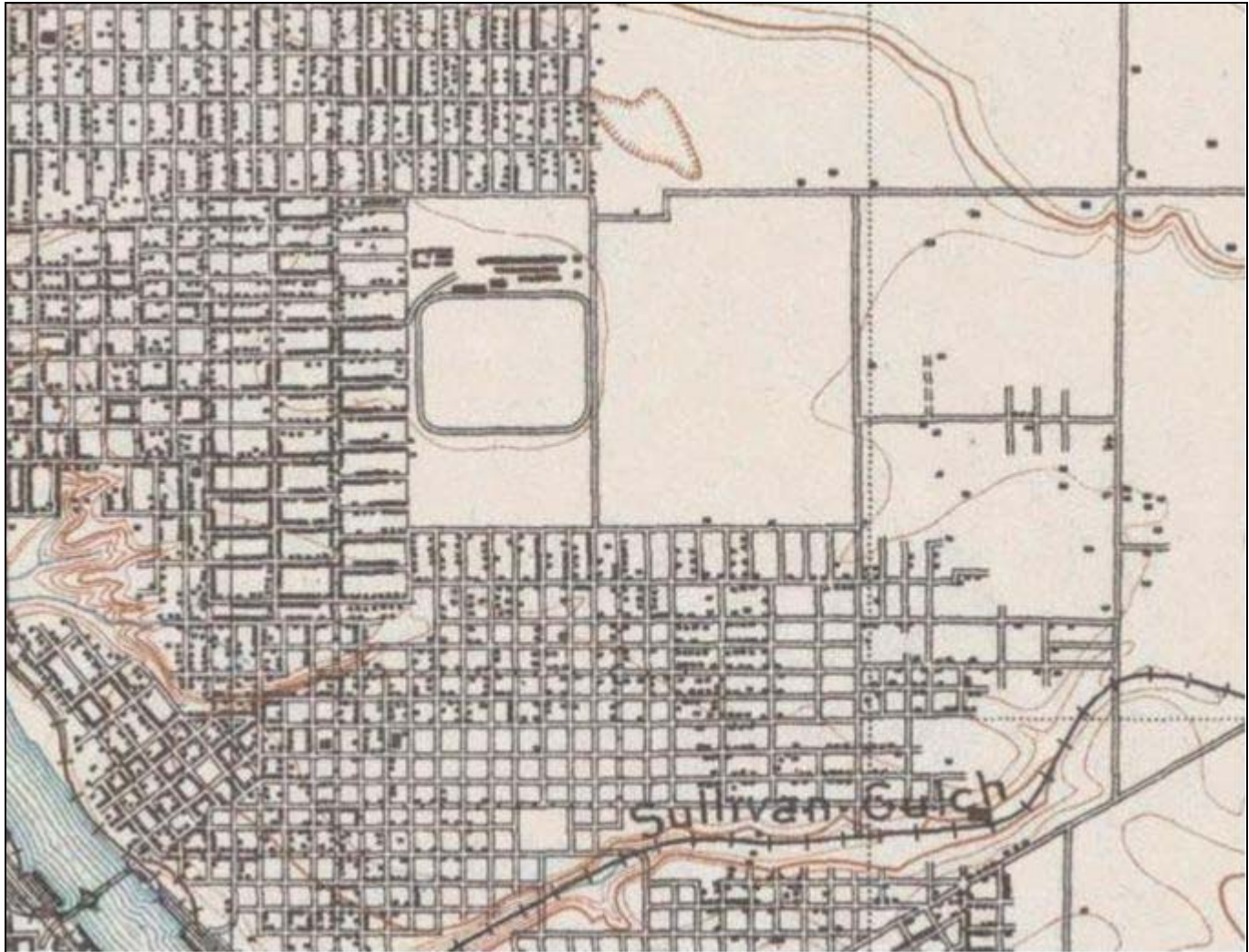

Figure 14: Portland, Oregon Plat Map, 1906. C.H. Crocker Company Lithograph, Portland, Oregon.

United States Department of the Interior
National Park Service

National Register of Historic Places Continuation Sheet

Section number Additional Documentation Page 347

Irvington Historic District
Name of Property
Multnomah Co, OR
County and State.
Historic Residential Suburbs in the United States, 1830-1960
Name of multiple listing (if applicable)

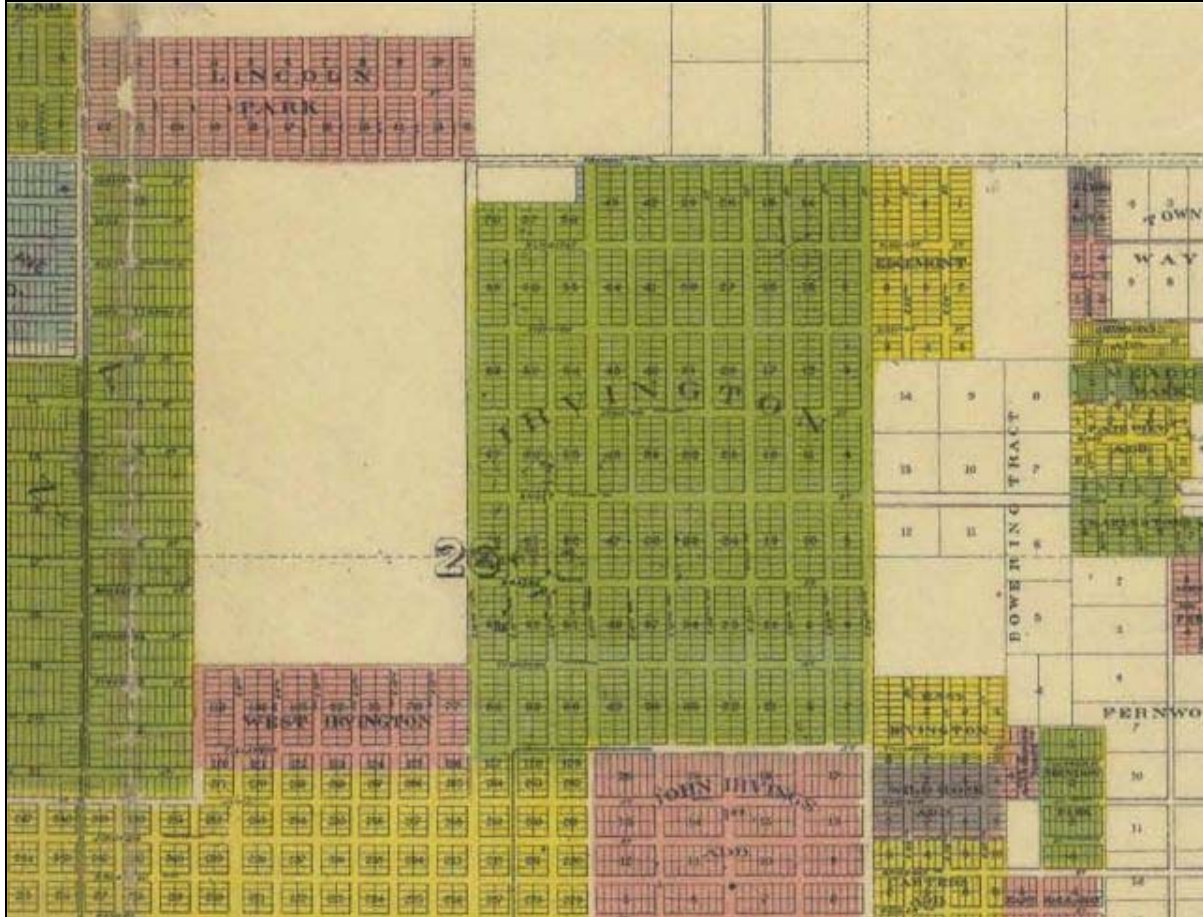

Figure 15: Advertising Card heralding Irvington as being served by two lines of street cars. Digital image by Jim Heuer, original advertisement from *Lewis and Clark Exposition Magazine*, courtesy of John Wilson Special Collections, Multnomah County Library, Portland, Oregon

IRVINGTON

The Select Residence

Dis-
trict
of
Part-
land



Two
Lines
of
Street
Cars

Every Fifteen Minutes
UNTIL MIDNIGHT



Parties desiring to invest or purchase property in Portland should inspect this property before purchasing elsewhere.

C. H. PRESCOTT,
TRUSTEE.

212-213 Chamber of Commerce
Phone Main 1243

or F. J. BAILEY, Resident Agent,
500 Schuyler St., cor. E. 21st,
who will show the property
Phone East 1344.

Figure 16: Portland streetcar map, c. 1909, Heuer Collection. Dark lines indicate the various streetcar routes as they existed in 1909 on the eastside of Portland. The arrow points to the

347

United States Department of the Interior
National Park Service

National Register of Historic Places Continuation Sheet

Irvington Historic District
Name of Property
Multnomah Co, OR
County and State.
Historic Residential Suburbs in the United States, 1830-1960
Name of multiple listing (if applicable)

Section number Additional Documentation Page 348

Broadway streetcar line which forms the southern boundary of the Irvington Historic District. The three main north-south routes through the Irvington neighborhood follow NE 15th, NE 22nd, and NE 24th.

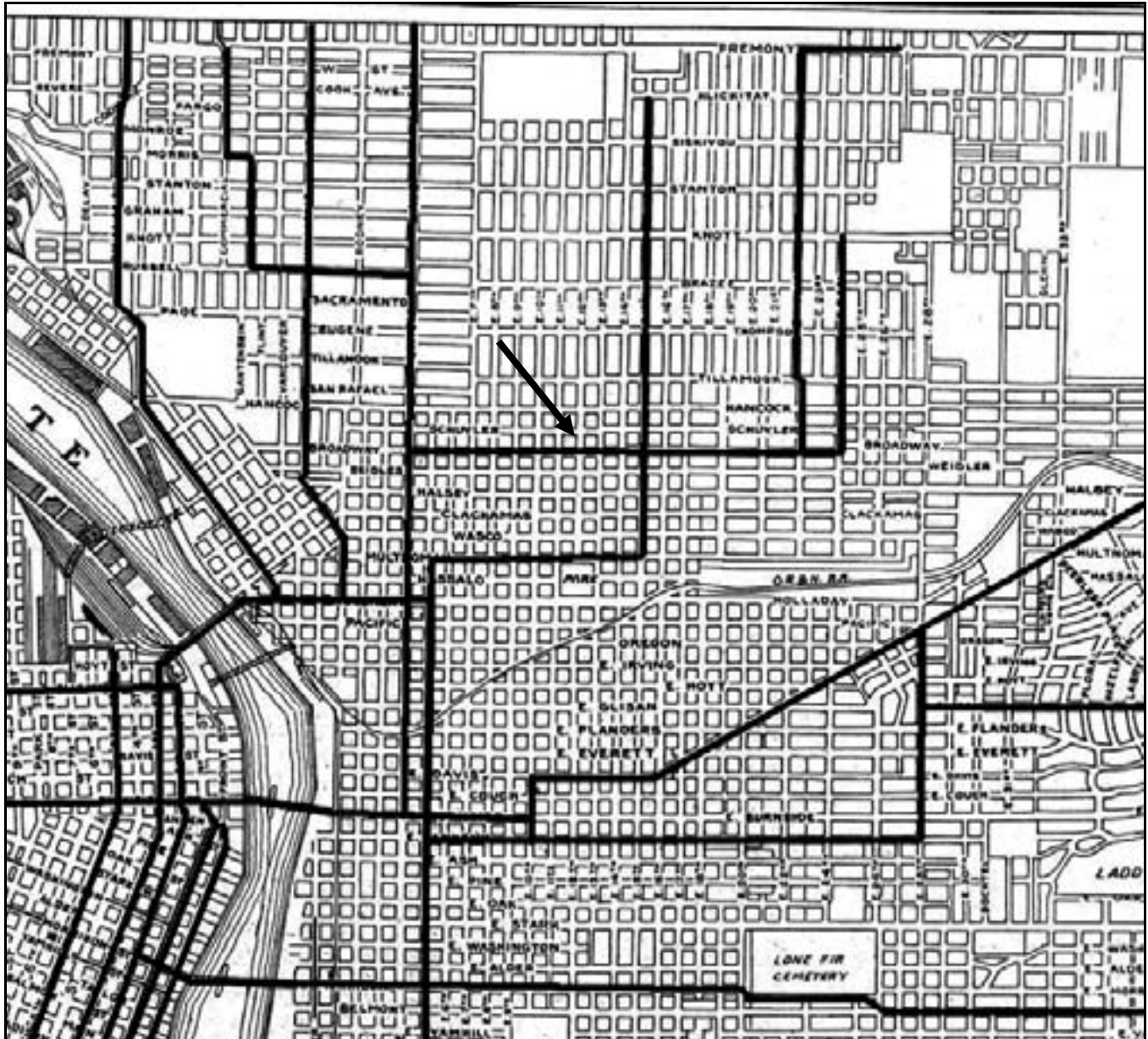

Figure 17: Irvington Line streetcars, undated photographs. Left photo from collection of Jim Heuer and Robert Mercer, ca. 1908.

United States Department of the Interior
National Park Service

National Register of Historic Places Continuation Sheet

Irvington Historic District
Name of Property
Multnomah Co, OR
County and State.
Historic Residential Suburbs in the United States, 1830-1960
Name of multiple listing (if applicable)

Section number Additional Documentation Page 349

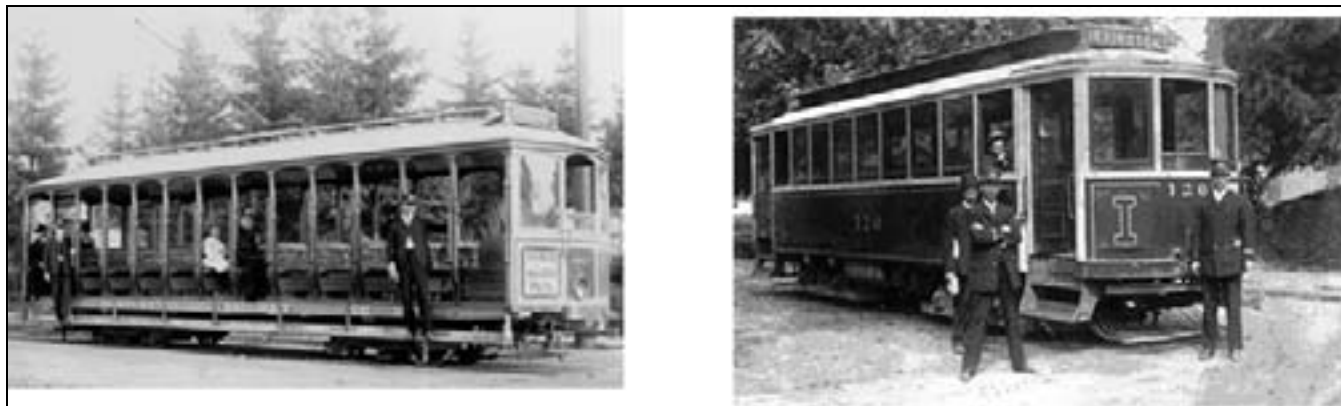

Figure 18: Elizabeth (Dixon) Irving Ryan (left) (1833-1922), ca 1865. Collection of Irving House Historic Centre, New Westminster, B.C. Canada and Captain William Irving (right) (1816-1872) ca 1865. Collection of Irving House Historic Centre, New Westminster, B.C. Canada.



Figure 19: Robert and Archie Rice at Irvington construction site, c. 1911. Photo reproduction courtesy of Roy Roos, published in The History and Development of Portland's Irvington Neighborhood, original photograph supplied by Rice family descendants.

United States Department of the Interior
National Park Service

National Register of Historic Places
Continuation Sheet

Irvington Historic District
Name of Property
Multnomah Co, OR
County and State.
Historic Residential Suburbs in the United States, 1830-1960
Name of multiple listing (if applicable)

Section number Additional Documentation Page 350

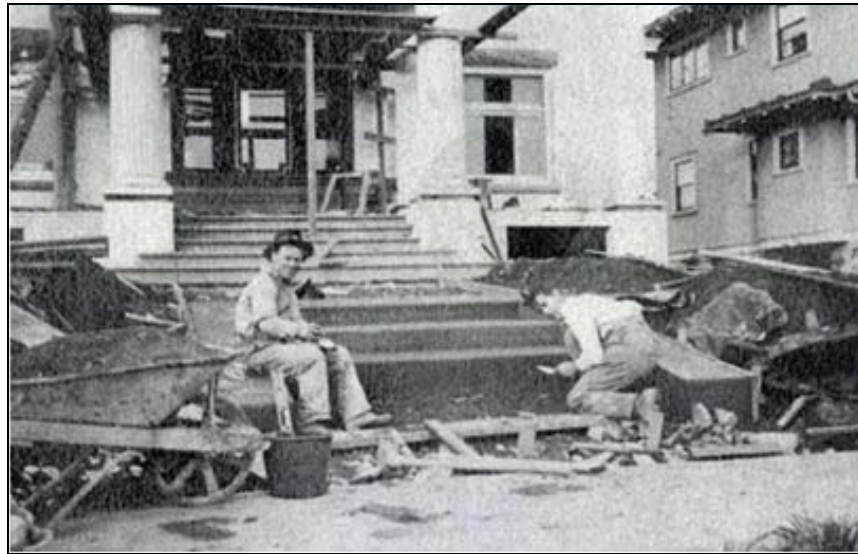

Figure 20: T. L Seufert residence (2009 N.E. Brazee) attributed to architect Ellis Lawrence, c. 1910. Image from *Residential Portland, 1911*, published by the News Syndicate, original copy from the collection of Jim Heuer and Robert Mercer.



Residence of Mr. T. J. Seufert, 705 Brazee Street.

Figure 21: Duplex and Residence of architect Ellis F. Lawrence (2201 NE 21st), c. 1910. Image from *Residential Portland, 1911*, published by the News Syndicate, original copy from the collection of Jim Heuer and Robert Mercer.

United States Department of the Interior
National Park Service

Irvington Historic District
Name of Property
Multnomah Co, OR
County and State.
Historic Residential Suburbs in the United States, 1830-1960
Name of multiple listing (if applicable)

National Register of Historic Places Continuation Sheet

Section number Additional Documentation Page 351



Residence of Mr. Ellis F. Lawrence, 453 East Twenty-first Street.

Figure 22: Home of architect Charles Kable (2221 NE Broadway), designed by the owner, c. 1908, original photo from the Charles Kable estate, collection of Jim Heuer and Robert Mercer.



Figure 23: H.P. Palmer Residence (1918 NE 24th), David L. Williams architect, c. 1912. Reprinted from *The Pacific Coast Architect* (April 1913), digital image by Jim Heuer, original magazine courtesy of John Wilson Special Collections, Multnomah County Library, Portland, Oregon.

United States Department of the Interior
National Park Service

National Register of Historic Places Continuation Sheet

Irvington Historic District
Name of Property
Multnomah Co, OR
County and State.
Historic Residential Suburbs in the United States, 1830-1960
Name of multiple listing (if applicable)

Section number Additional Documentation Page 352



Figure 24: Irvington Fire Station (Bungalow), 2200 NE 24th, image from original postcard, c. 1914, collection of Jim Heuer and Robert Mercer. Photo c. 1911.



Figure 25: The Schafer and Vinton Grocery Store in Irvington, c. 1916, Oregon Historical Society photo. The store ignited citizen protests concerning the introduction of commercial activities within a residential neighborhood. In response to these concerns, the store was designed

United States Department of the Interior
National Park Service

National Register of Historic Places Continuation Sheet

Section number Additional Documentation Page 353

Irvington Historic District
Name of Property
Multnomah Co, OR
County and State.
Historic Residential Suburbs in the United States, 1830-1960
Name of multiple listing (if applicable)

to conform with the neighborhood's residential context. Demolished in the 1960s.



Figure 26: Old Irvington Elementary School, NE 13th. Oregon Historical Society No. 20299. Demolished in 1932, undated.



Figure 27: 1932 photo of the new Irvington Public School. Oregon Historical Society photograph.

United States Department of the Interior
National Park Service

Irvington Historic District
Name of Property
Multnomah Co, OR
County and State.
Historic Residential Suburbs in the United States, 1830-1960
Name of multiple listing (if applicable)

National Register of Historic Places Continuation Sheet

Section number Additional Documentation Page 354

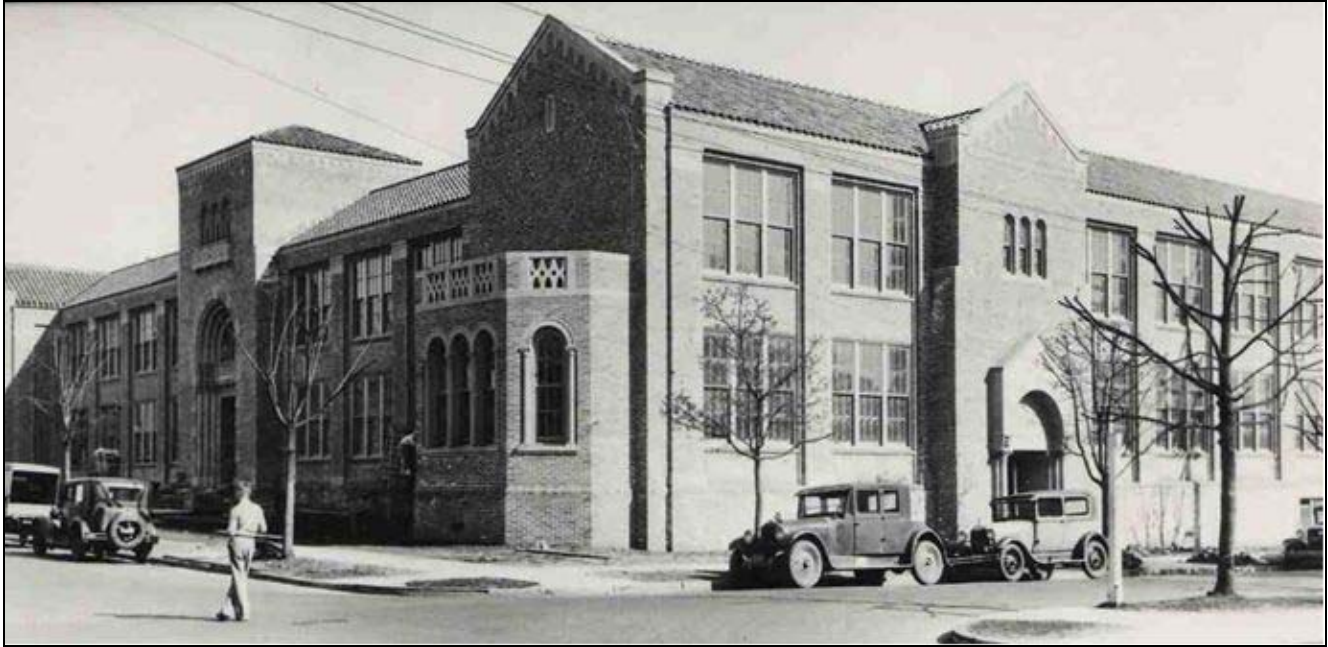

Figure 28: "The House that Differs," Portland Building Association, c. 1908. House on cover located at 1831 NE Brazee (Smith – Amiss House) and was designed by Alfred Faber. Original document courtesy of John Wilson Special Collections, Multnomah County Library, Portland, Oregon.



Figure 29: Hancock between NE 24th and NE 27th, looking east. Photo reproduction by Jim Heuer, original copy from *Portland Oregonian*, 1909. Courtesy of the Multnomah County Library,

United States Department of the Interior
National Park Service

National Register of Historic Places Continuation Sheet

Irvington Historic District
Name of Property
Multnomah Co, OR
County and State.
Historic Residential Suburbs in the United States, 1830-1960
Name of multiple listing (if applicable)

Section number Additional Documentation Page 355

Portland, Oregon.

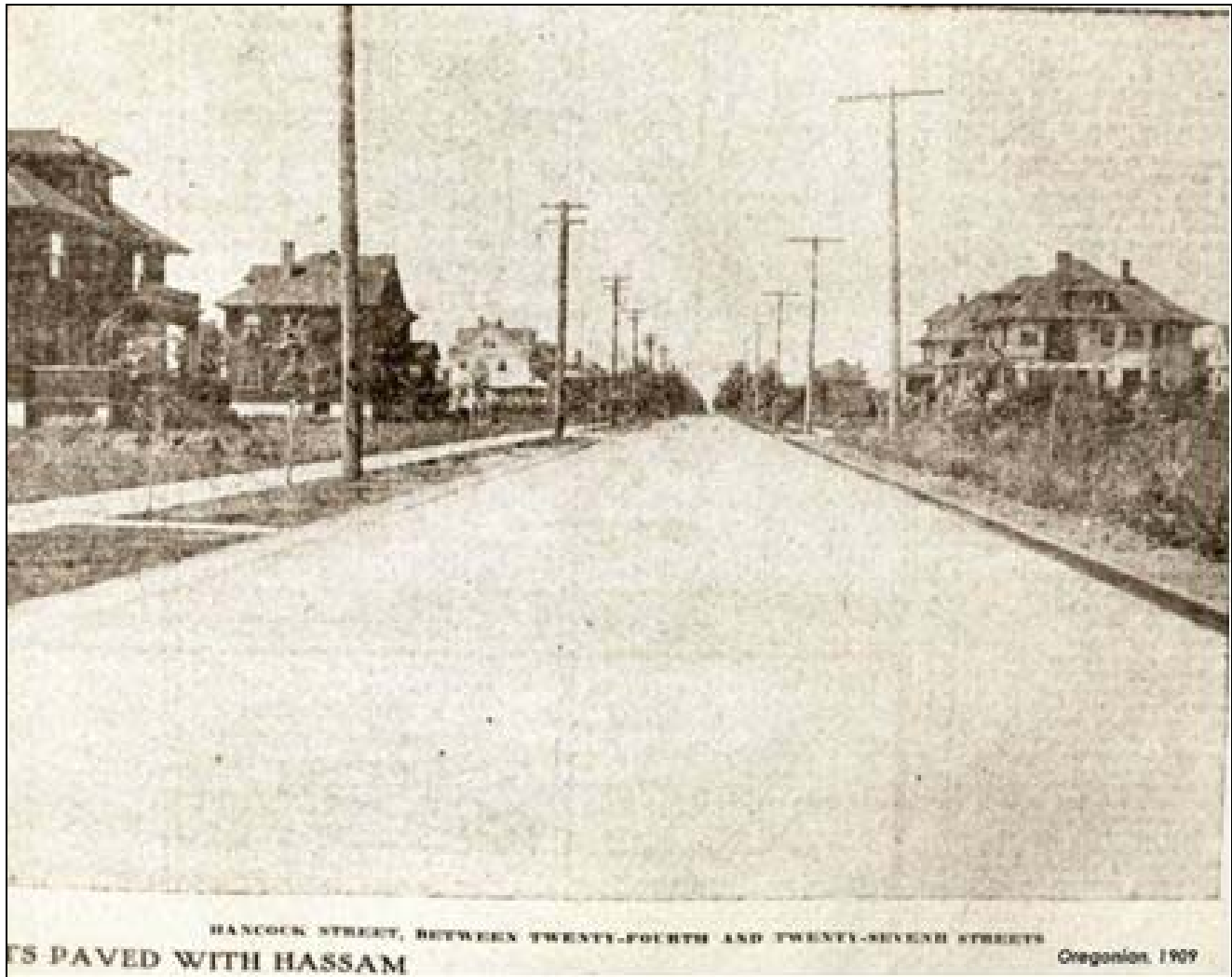

Figure 30: H. P. Palmer residence (1831 NE Thompson), Richard Martin Jr. architect, digital image by Jim Heuer from *The Northwest Architect*, January 1910. Courtesy of John Wilson Special

United States Department of the Interior
National Park Service

Irvington Historic District
Name of Property
Multnomah Co, OR
County and State.
Historic Residential Suburbs in the United States, 1830-1960
Name of multiple listing (if applicable)

National Register of Historic Places Continuation Sheet

Section number Additional Documentation Page 356

Collections, Multnomah County Library, Portland, Oregon. Listed in the National Register.

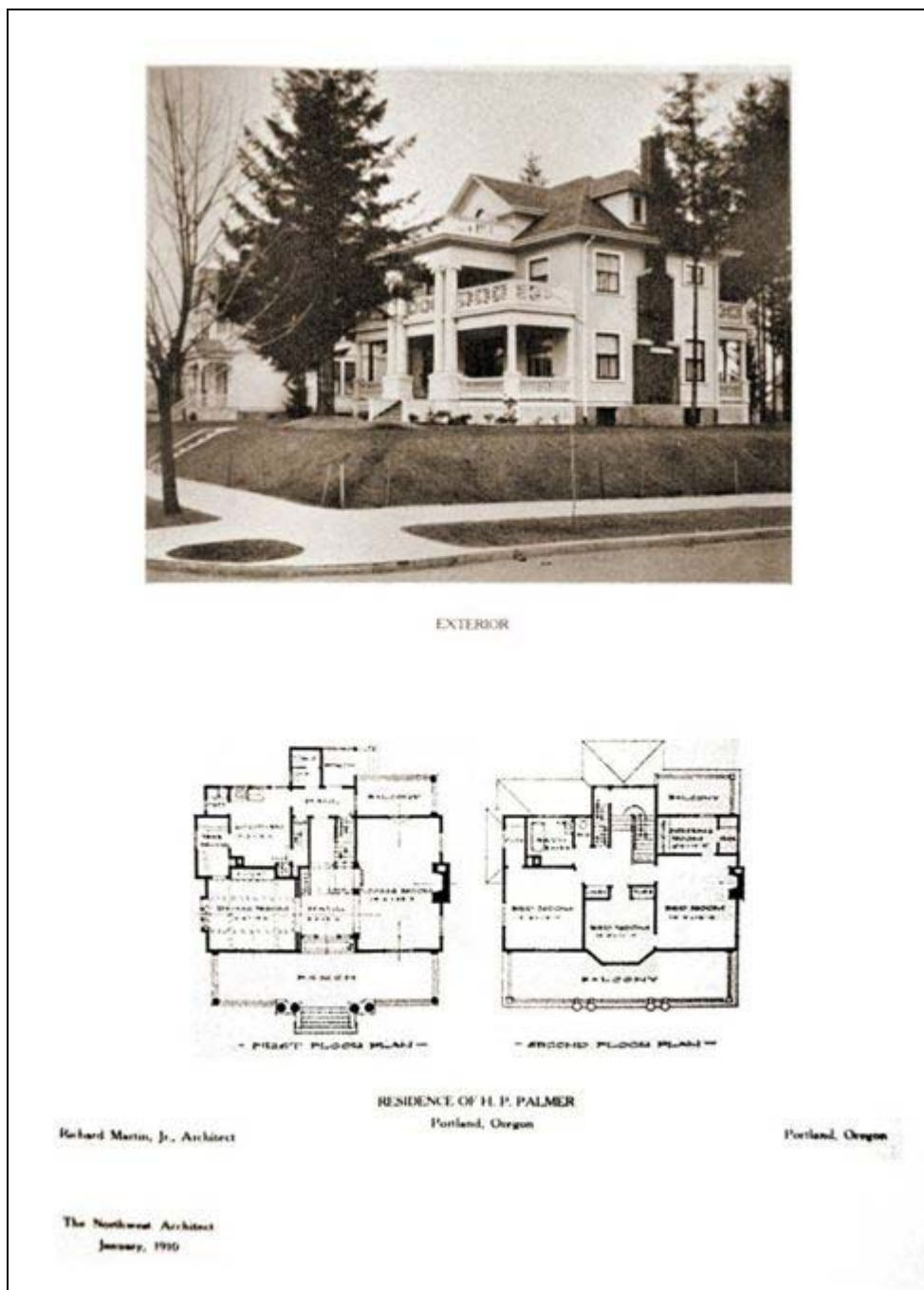

Figure 31: Image from Gustav Stickley's 1907 issue of *The Best of Craftsman Homes* (The Craftsman Publishing Company, New York, 1909). Original copy in the collection of Jim Heuer and

United States Department of the Interior
National Park Service

National Register of Historic Places Continuation Sheet

Irvington Historic District
Name of Property
Multnomah Co, OR
County and State.
Historic Residential Suburbs in the United States, 1830-1960
Name of multiple listing (if applicable)

Section number Additional Documentation Page 357

Robert Mercer. Design was originally published in the April, 1907 issue of Stickley's *Craftsman Magazine*. Stickley offered plans for this house free to subscribers to the magazine. The plans for the home were used for the Gilliland House (2229 NE Brazee Street - National Register listed) in Irvington by Portland architect Ellis Lawrence.

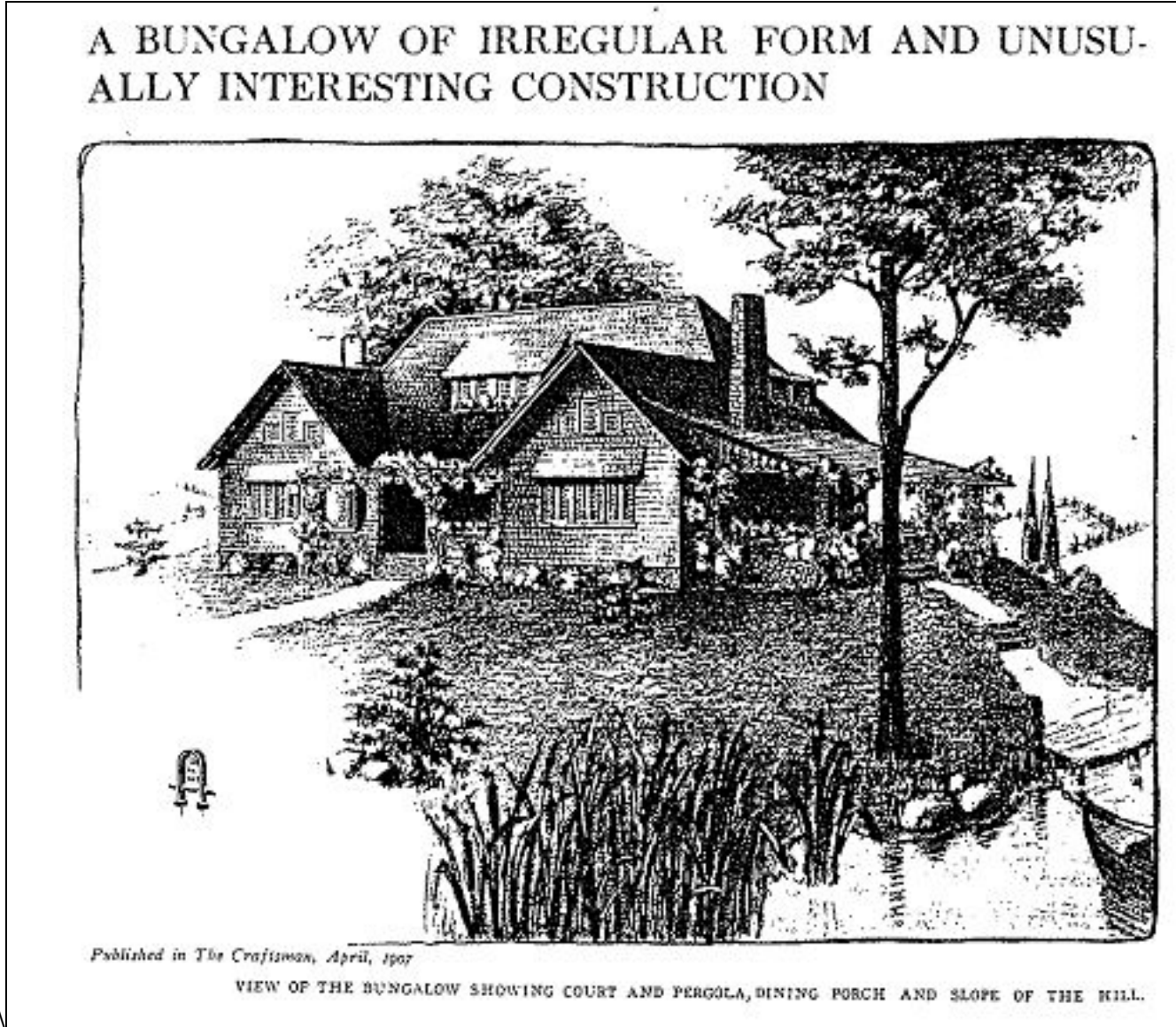

Figure 32: Color coded Map from the 1989 Albina Community Plan that shows the Irvington Neighborhood. The lightest color is single family residential use with the darker colors

United States Department of the Interior
National Park Service

National Register of Historic Places Continuation Sheet

Section number Additional Documentation Page 358

Irvington Historic District
Name of Property
Multnomah Co, OR
County and State.
Historic Residential Suburbs in the United States, 1830-1960
Name of multiple listing (if applicable)

representing multi-family uses and how even today the legacy of more dense residential development was in close proximity to the streetcar lines . The three arrows point to the three former locations of the main north-south streetcar lines include (from left to right) NE 15th, NE22nd, and NE 24th. The Broadway line lies at the southern edge of the area.



Figure 33: Map showing the eastern subdivisions immediately adjacent to the 1887 Irvington plat. The following table matches the letters to the respective subdivisions.

United States Department of the Interior
National Park Service

National Register of Historic Places
Continuation Sheet

Irvington Historic District
 Name of Property
 Multnomah Co, OR
 County and State.
 Historic Residential Suburbs in the United States, 1830-1960
 Name of multiple listing (if applicable)

Section number Additional Documentation Page 359



Letter	Plat Name	Original Date of Plat
A	Irvington	1887
B	Edgemont	1890
C	Stanton Street Addition	1910
D	Knott Street Addition	1911
E	Braze Street Addition	1909
F	East Irvington	1889
G	Wild Rose Addition	1898
H	Holladays Addition	1871
I	Irving's Addition	1882

NOTE: This photograph supplement is not part of the official Irvington Historic District National Register nomination. Photographs were submitted to the National Park Service as prints and on CD as digital .tiff images. Copies are available for viewing at the Oregon State Historic Preservation Office, Salem, OR.

See pages 30 through 32 of the nomination for descriptions of each image.



OR_MultnomahCounty_IrvingtonHistoricDistrict_0001



OR_MultnomahCounty_IrvingtonHistoricDistrict_0002



OR_MultnomahCounty_IrvingtonHistoricDistrict_0003



OR_MultnomahCounty_IrvingtonHistoricDistrict_0004



OR_MultnomahCounty_IrvingtonHistoricDistrict_0005



OR_MultnomahCounty_IrvingtonHistoricDistrict_0006

NOTE: This photograph supplement is not part of the official Irvington Historic District National Register nomination. Photographs were submitted to the National Park Service as prints and on CD as digital .tiff images. Copies are available for viewing at the Oregon State Historic Preservation Office, Salem, OR.

See pages 30 through 32 of the nomination for descriptions of each image.



OR_MultnomahCounty_IrvingtonHistoricDistrict_0007



OR_MultnomahCounty_IrvingtonHistoricDistrict_0008



OR_MultnomahCounty_IrvingtonHistoricDistrict_0009



OR_MultnomahCounty_IrvingtonHistoricDistrict_0010



OR_MultnomahCounty_IrvingtonHistoricDistrict_0011



OR_MultnomahCounty_IrvingtonHistoricDistrict_0012

NOTE: This photograph supplement is not part of the official Irvington Historic District National Register nomination. Photographs were submitted to the National Park Service as prints and on CD as digital .tiff images. Copies are available for viewing at the Oregon State Historic Preservation Office, Salem, OR.

See pages 30 through 32 of the nomination for descriptions of each image.



OR_MultnomahCounty_IrvingtonHistoricDistrict_0013



OR_MultnomahCounty_IrvingtonHistoricDistrict_0014



OR_MultnomahCounty_IrvingtonHistoricDistrict_0015



OR_MultnomahCounty_IrvingtonHistoricDistrict_0016



OR_MultnomahCounty_IrvingtonHistoricDistrict_0017



OR_MultnomahCounty_IrvingtonHistoricDistrict_0018

NOTE: This photograph supplement is not part of the official Irvington Historic District National Register nomination. Photographs were submitted to the National Park Service as prints and on CD as digital .tiff images. Copies are available for viewing at the Oregon State Historic Preservation Office, Salem, OR.

See pages 30 through 32 of the nomination for descriptions of each image.



OR_MultnomahCounty_IrvingtonHistoricDistrict_0019



OR_MultnomahCounty_IrvingtonHistoricDistrict_0020



OR_MultnomahCounty_IrvingtonHistoricDistrict_0021



OR_MultnomahCounty_IrvingtonHistoricDistrict_0022



OR_MultnomahCounty_IrvingtonHistoricDistrict_0023



OR_MultnomahCounty_IrvingtonHistoricDistrict_0024

NOTE: This photograph supplement is not part of the official Irvington Historic District National Register nomination. Photographs were submitted to the National Park Service as prints and on CD as digital .tiff images. Copies are available for viewing at the Oregon State Historic Preservation Office, Salem, OR.

See pages 30 through 32 of the nomination for descriptions of each image.



OR_MultnomahCounty_IrvingtonHistoricDistrict_0025



OR_MultnomahCounty_IrvingtonHistoricDistrict_0026



OR_MultnomahCounty_IrvingtonHistoricDistrict_0027