

OREGON INVENTORY OF HISTORIC PROPERTIES  
HISTORIC RESOURCE SURVEY FORM  
COUNTY: LANE

HIST. NAME:  
COMMON NAME: Cottage Grove Manufact-  
ADDRESS: uring plant wigwam burner  
CITY: Cottage Grove  
OWNER:

DATE OF CONSTRUCTION: 1923 ?  
ORIGINAL USE: Wigwam Burner  
PRESENT USE: Ruin  
ARCHITECT:  
BUILDER:  
THEME: 20th Century Industrial  
STYLE:

T/R/S 20 03 28  
MAP NO.: 20032842 TAX LOT: 3700  
ADDITION:  
BLOCK: LOT: QUAD: SW

BLDG. (STRUC.) DIST. SITE OBJ.  
RANKING:

PLAN TYPE / SHAPE: Circular  
NO. OF STORIES: About 40 feet tall  
FOUNDATION MATERIAL: Poured concrete  
BASEMENT (Y/N): no  
ROOF FORM & MATERIALS: -  
WALL CONSTRUCTION: reinforced concrete  
PRIMARY WINDOW TYPE: -

EXTERIOR SURFACING MATERIAL: concrete  
DECORATIVE FEATURES: -

CONDITION: GOOD FAIR POOR MOYED: (DATE):  
X

EXTERIOR ALTERATIONS / ADDITIONS:

NOTEWORTHY LANDSCAPE FEATURES: Becoming overgrown by blackberries

ASSOCIATED STRUCTURES: none

KNOWN ARCHEOLOGICAL FEATURES: UNKNOWN

SETTING: East of RR tracks; newer storage spaces to N; RR spurs to E  
overgrown lot

ADDITIONAL INFORMATION: Former site of Cottage Grove Manufacturing Plant

SOURCES:

NEGATIVE NO.: T-13  
SLIDE NO.:

RECORDED BY: TFN/Kjg  
DATE: 2/Apr/92  
SHPO INVENTORY NO.: 3068

OREGON INVENTORY OF HISTORIC PROPERTIES  
HISTORIC RESOURCE SURVEY FORM - TWO

NAME: Cottage Grove Manufacturing Plant Wigwam burner  
ADDRESS: Lane St. E of E Main  
Cottage Grove, Oregon 97424

T/R/S: 20 03 28  
MAP NO.: 0032842 TAX LOT: 3700  
QUADRANGLE: SW

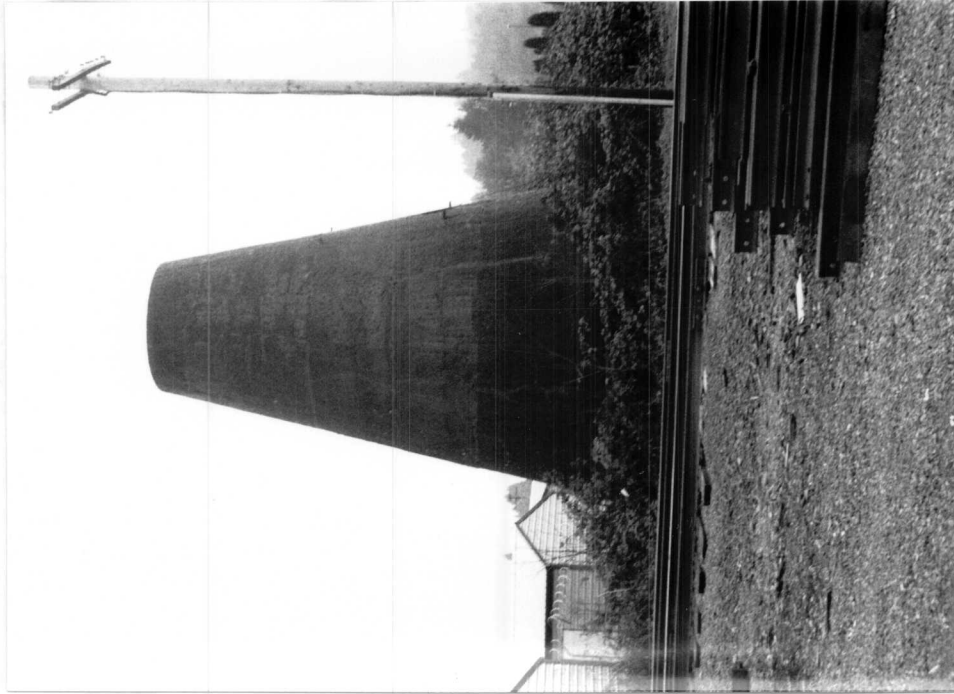

NEGATIVE NO.: T-13

SLIDE NO.:

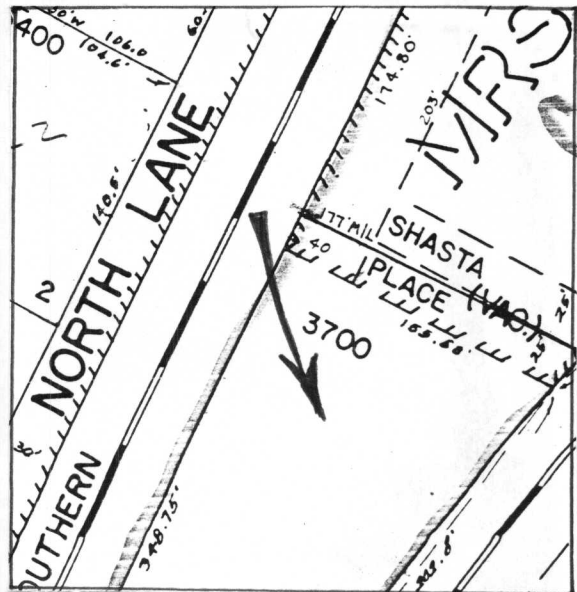
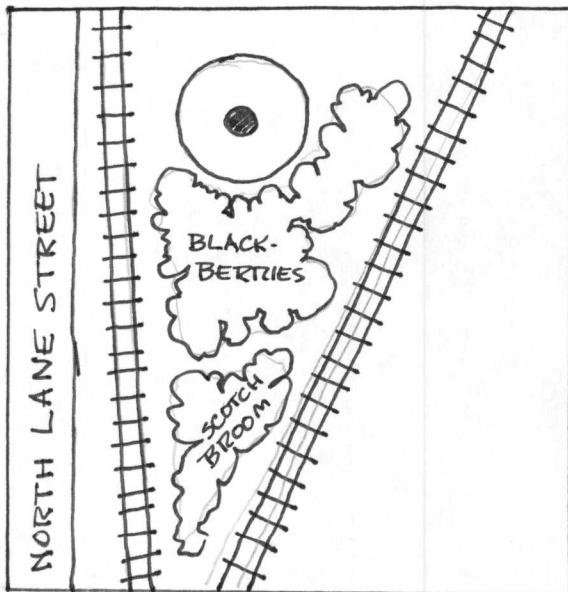

GRAPHIC & PHOTO SOURCES:

SHPO INVENTORY NO.: