

ASHLAND CULTURAL RESOURCE INVENTORY
SURVEY FORM
COUNTY: JACKSON

IDENTIFICATION:

Hist. Name Ashland Public Library Date of Construction: 1912
Common Name: Ashland Public Library Original Use: Library
Address: Gresham & Siskiyou Blvd Present Use: Library
Ashland, Oregon Architect: Ferris, George A.
Owner: City of Ashland Builder: Moyer, A.S.; Van Natta, John
Ashland, Oregon Style: American Renaissance
T/R/S: 39S 1E 9 Bldg. Struc. Dist. Obj.
Map No: 9BD Tax Lot: 6700 Ranking: Primary
Addition: Pracht's Addition
Block: Lot: 1 Quad: Ashland

THEME:

Statewide Inventory of Historic Properties Theme: 7c.; 8b.
 Archaeology Industry Mining
 Agriculture Military Social/Education
 Commerce Politics/Government Transportation
 Exploration and Settlement Religion Other Library

DESCRIPTION:

Plan Type/Shape: Rectangular No. of Stories: One
Foundation Material: Concrete Basement (Y/N): Yes
Roof Form and Material: Hipped; composition material; shed roof on addition
composition material
Wall Construction: Reinforced concrete Structural Frame: Masonry
Primary Window Type: Single light and one-over-one, double hung sash
Exterior Surfacing Materials: Reinforced concrete; wood trim
Decorative Features: Wood decorative trim in windows at front entry;
"Library, 1912" over front entry; dentil trim under cornices
Other: Pedimented gable over front entry; cornice with brackets; wood
replacement doors; wide eaves; flight of concrete steps to front entry.
Condition: Excellent Good Fair Poor Moved (Date)
Exterior Alterations/Additions (Dated) Rear addition; concrete, one
story (1955)
Noteworthy Landscape Features:
Associated Structures:
Known Archaeological Features:

Negative No: DT II-1 Recorded By: Atwood, Kay
Slide No: Date: 18 April 1989

SHPO Inventory No: 1838

SIGNIFICANCE: (continued)

Ashland Public Library

The Ashland Public Library is highly significant to Ashland and the Southern Oregon region as a representative of Carnegie Library construction which contributed so much to communities across the nation during the first years of the twentieth century.

SHPO Inventory No. 1838

ASHLAND CULTURAL RESOURCE INVENTORY
SURVEY FORM

Name: Ashland Public Library T/R/S: 39 1E 9
 Address: Gresham & Siskiyou Blvd Map No: 9BD Tax Lot: 6700
Ashland, Oregon Quadrangle: Ashland (1953)



Negative No.: DT II-1

Slide No.:

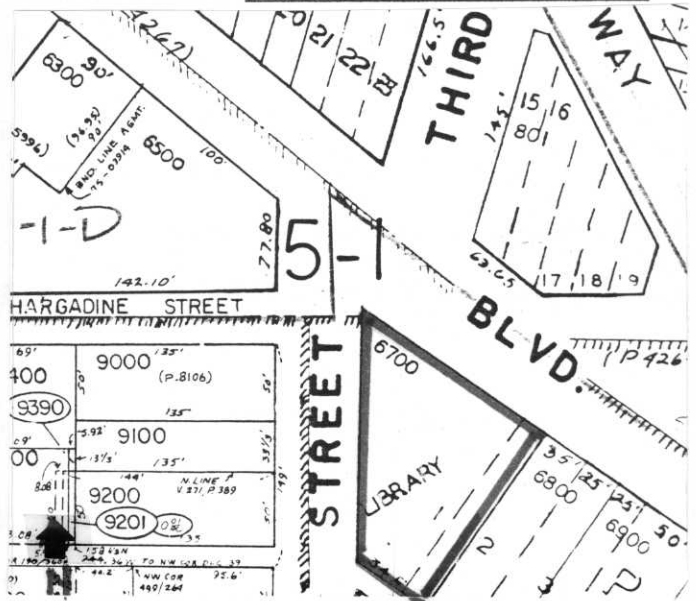

Graphic and Photo Sources:
Jackson County Assessor Map

City of Ashland Topographic Map;

SHPO Inventory No.: 1838