

BENTON COUNTY CULTURAL AND HISTORIC RESOURCE SURVEY 1983



INVENTORY NUMBER 506

AREA: Alsea

T 14S R 8W SECTION 2

TAX LOT #

Address: Hayden Road near Hwy. 34
1 1/2 mile west of Alsea

Owner: Benton County

Historic Name: Hayden Covered
Bridge

Theme: Transportation/History

Construction Date: ca. 1923

Type/Use: Bridge

Style: Vernacular

Recorded by: R. Clark

Date: May 20, 1983

Rating: 1

Condition/ 7
Excel (10), Fair (5), deteriorated (1)

Roll EE # 31 south side

Story 1 Frame wood

Roof gable Eaves overhang Frieze no

Basic shape rectangle Additions

Interior Chimney no Exterior Chimney no

Dormers no Bays no

Siding board and batten Cornerboards no

Typical Windows

Porch Roof Posts Placement

Foundation Other Structures

Notable Elements

Alterations

Comments/Historic Significance Documented in Beckham Survey as #39

STATE OF OREGON INVENTORY
HISTORIC SITES AND BUILDINGS
State Historic Preservation Office
Oregon State Parks, Salem, 97310

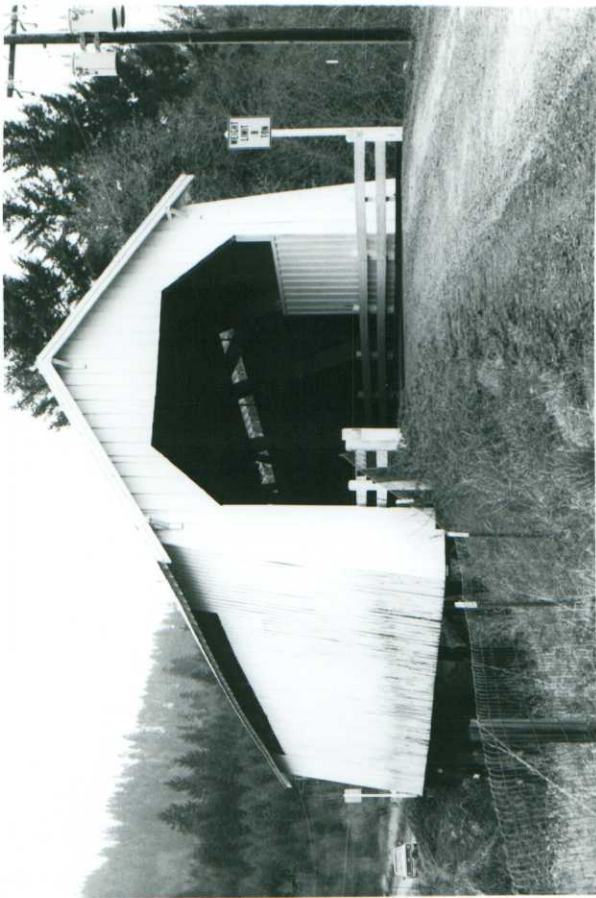

County Benton
Theme 6-A
Name
(Common) Hayden Covered Bridge
(Historic) (same)
Address Hayden Road at Highway 34, 1½ m. west of Alsea, Ore.
Present Owner Benton County
(Address) Corvallis, Ore.
Original Use Bridge
Date of Construction 1918

Physical

historical significance:

The Hayden Bridge, a covered structure ninety-one feet long, was built in 1918. It spans the Alsea River on Hayden Road about one and one-half miles west of Alsea, Oregon. The bridge has a vertical board and batten exterior which flares at the base. The gable roof is covered with tin. A long, rectangular opening at the eaves on the east and west elevations provides the lighting. The structure is in excellent condition and is in use.

Major restoration work was carried out on this bridge in 1946.

see 1983 inventory after SHPO # 593

Continue back if necessary

Recorded by Stephen Dow Beckham Date 7 Apr. 1976 Sources Consulted:

From Oregon State Historic Preservation Office

"Oregon Covered Bridges," State Highway Division, Typescript, April, 1973.

Please enclose map Township 14 ^N _(S) Range 8 ^E _(W) Section 2 (over)

24 206