

BENTON COUNTY CULTURAL AND HISTORIC RESOURCE SURVEY 1983

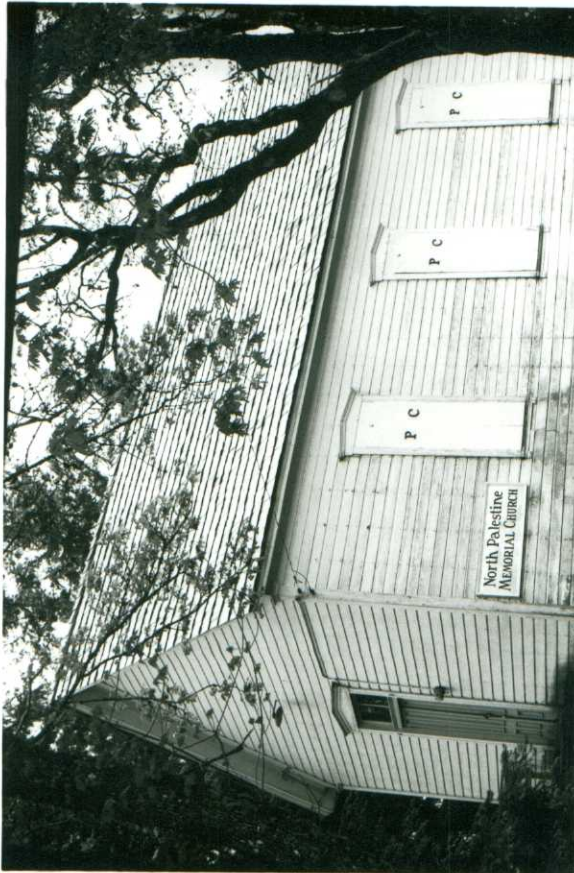

INVENTORY NUMBER 87

AREA: North Albany

T 10S R 4W SECTION 22

TAX LOT #

Address: Palestine Ave.
Albany

Owner:

Historic Name: North Palestine
Memorial Church

Theme: Institutional/Religious

Construction Date: ca. 1880

Type/Use: Church

Style: Gothic Revival

Recorded by: R. Clark

Date: April 28, 1983

Rating: 1

Condition/ 7

Excel (10), Fair (5), deteriorated (1)

Roll F # 17 southwest side

Story 1 Frame wood

Roof gable Eaves overhang, closed Frieze medium

Basic shape rectangle Additions

Interior Chimney brick, central Exterior Chimney

Dormers no Bays no

Siding shiplap Cornerboards medium with capitals

Typical Windows 4 over 4 double hung with pointed moldings

Porch Roof none Posts Placement

Foundation cement Other Structures

Notable Elements transom over symetrically placed front door, west side

Alterations porch floor and railing, shutters now cover windows

Comments/Historic Significance sits in a grove of oak trees next to the Palestine Cemetery. Maurice Cook has history of the building, 5343 Palestine Ave., N.W., 928-8926. Recorded in Abbruzzeu Survey as Number 38.

more info. on 1986 inventory.

BENTON COUNTY CULTURAL RESOURCES SURVEY II 1984 - 1985

COUNTY AREA: Fairmount

RESOURCE #: 87

PHOTO #: F 17

PROP. CLASS: 100

ORIGINAL USE: Church

SIZE: 3.12 acres (includes
cemetery)

PRESENT USE: Community Hall

PROPERTY ADDRESS: Palestine Road

T 10 R 4 S 22D 1/4 SW

TAX LOT: 2000

COMMON NAME: North Palestine Church

HISTORIC NAME: North Palestine Baptist Church

PRESENT OWNER: Palestine Church Cemetery Association

OWNER'S ADDRESS: not listed

ORIGINAL OWNER: North Palestine Baptist Church

ARCHITECT:

BUILDER:

THEME: Culture; 19th Century Architecture/ Religion

PERIOD/ DATE: c. 1882

ARCHITECTURAL DESIGNATION/ TYPE: Church with Classical and Gothic
stylistic elements

* * * * *

ARCHITECTURAL DESCRIPTION

Plan type/shape: Rectangular with entry centrally located on
gable end.

No. of Stories: One

Foundation material: Cement

Basement (y/n): No

Roof form & materials: Medium to steeply pitched gable roof with
overhanging eaves. Roof is clad with wood shingles.

Wall construction: Wood

Structural frame: Wood

Primary window type: Four over four double-hung sash windows
with pediment-style window heads.Primary exterior surfacing materials: Horizontal drop siding
with capped cornerboards. Rake and frieze boards.Outstanding decorative features: Double leaf entry door with
transom and pedimented head. Each door leaf has four molded,
recessed panels.

Exterior alterations/additions (dated): None noted.

Condition: Fair (Excellent, Good, Fair, Deteriorated, Moved-Date)

GEOGRAPHICAL LOCATION AND IMMEDIATE SETTING

The North Palestine Baptist Church is located on the north side of

Palestine Road approximately eight-tenths of a mile west of the Scenic Drive intersection. Situated on Kay Hill, the church fronts west. North Palestine Cemetery is located just to the east of the church (see inventory form #87A).

NOTEWORTHY LANDSCAPE FEATURES

The church is situated in a fir grove. Picnic tables are scattered throughout the grove.

Outbuildings

Two outhouses are located in the fir grove next to the church.

HISTORICAL BACKGROUND AND SIGNIFICANCE

The North Palestine Baptist Church is probably the oldest extant church building in Benton County. The building, with its intact location, setting, design, materials, and workmanship, is the only church building in Benton County with architectural elements from the Classical Revival style of architecture, albeit blended with the Gothic Revival style of architecture. The North Palestine Church is probably one of only two church buildings built in the northeastern portion of the county during the 19th Century. The other church, since demolished, was at Wells.

The North Palestine Church was organized in 1856 as a division of the Corvallis Baptist Church. A committee recommended that the church be divided geographically with those north of the drawn line attending the Palestine Church. The church purchased the District schoolhouse (Drum, later Gingles) for a meeting house.

In Feb. 1882, the matter of building a church was taken into consideration at a Sabbath meeting. The location decided upon was the former location of the schoolhouse at or near the corner of Tolbert Carter's farm. Members of the building committee were David Vanderpool, Lewis Williamson and Drury Hodges. Presumably, the church was built in the months that followed.

The North Palestine Baptist Church was active until the end of World War II. At this time the property was deeded to the Palestine Cemetery Association giving them the authority to make needed building improvements. Today the church and grounds are used by various community groups such as the Willing Workers Club and the Boy Scouts. Reunions of oldtimers from the Palestine area have been held annually in the grove next to the church.

SOURCES CONSULTED

Cook, Maurice, Personal Communication, 1985.

Fagan, David D., History of Benton County, Oregon, David D. Fagan and A.G. Walling, Portland, Oregon, 1885.

Minutes of the North Palestine Church Meetings, Manuscript on file Benton County Historical Museum, Philomath, Oregon, 1856-1945.

Wallis, Ed, Personal Communication, 1985.

Hand-drawn site plan of a property. The plan shows a large rectangular area, possibly a field or garden, with horizontal lines indicating rows or sections. To the left of this area is a narrow strip labeled "PALESTINE RD." and "pasture". To the right is a "steep open slope down" with a large arrow pointing right. At the top of the plan is a "CHURCH" with a steeple, surrounded by "oak & fir grove" and "outhouses". A "gate" is marked near the church. Below the church is a "cedar" tree. In the center of the plan is an "oak" tree. Further down is a "madrone" tree. At the bottom left is another "oak" tree. At the bottom right is a "plum" tree. A "CEMETERY" is located at the bottom right corner. A "Residence" is shown at the very bottom right. A north arrow and "NO SCALE" are indicated. The plan is labeled with various trees and features, including "young fir grove" on the far left.

 NO SCALE



Photo No. F17

View to northeast

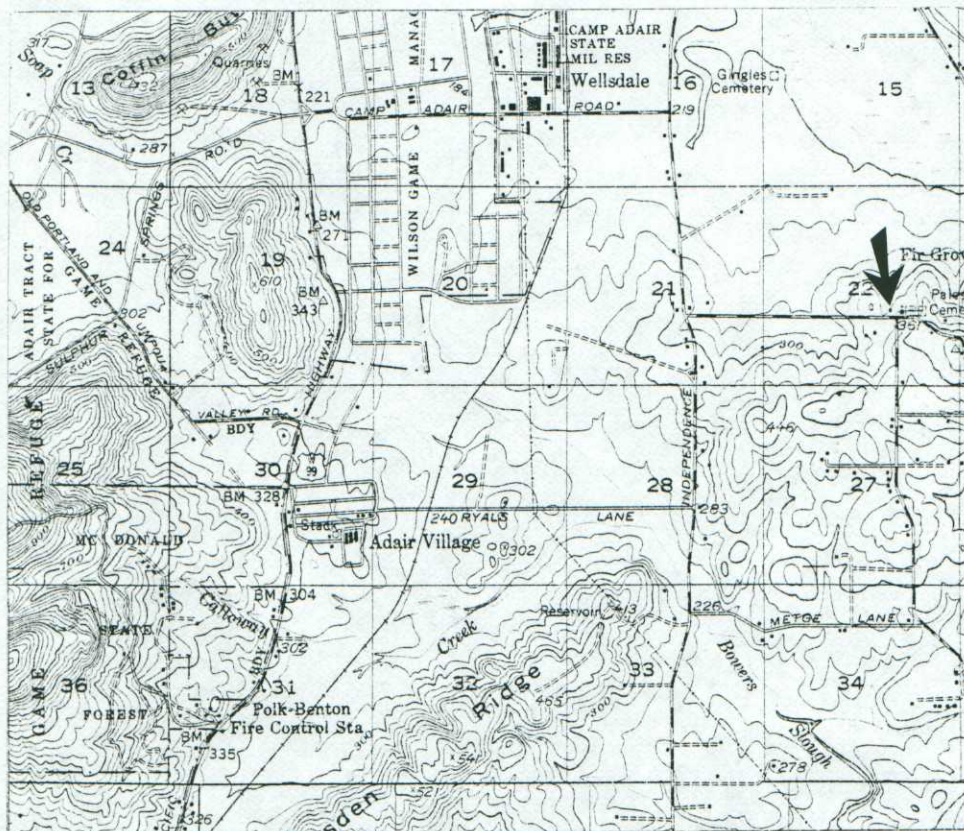

ALBANY QUADRANGLE

T 10 R 4 S 22

Recorded by: Mary Kathryn Weber
Kathy Schutt

Date: March 30, 1985

BENTON COUNTY HISTORICAL MUSEUM

* * * * *

Photo No. MM 15

View to east

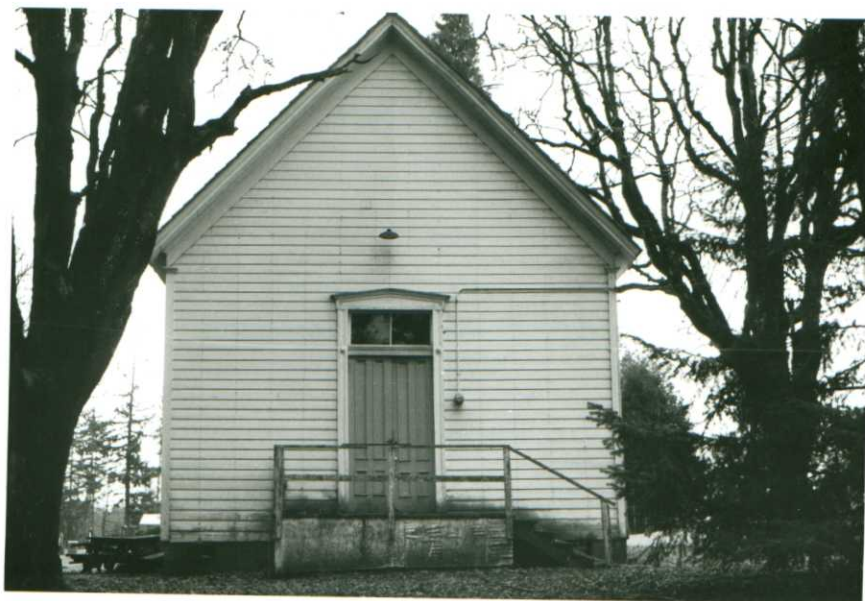

West elevation.



Photo No. MM 16

View to east

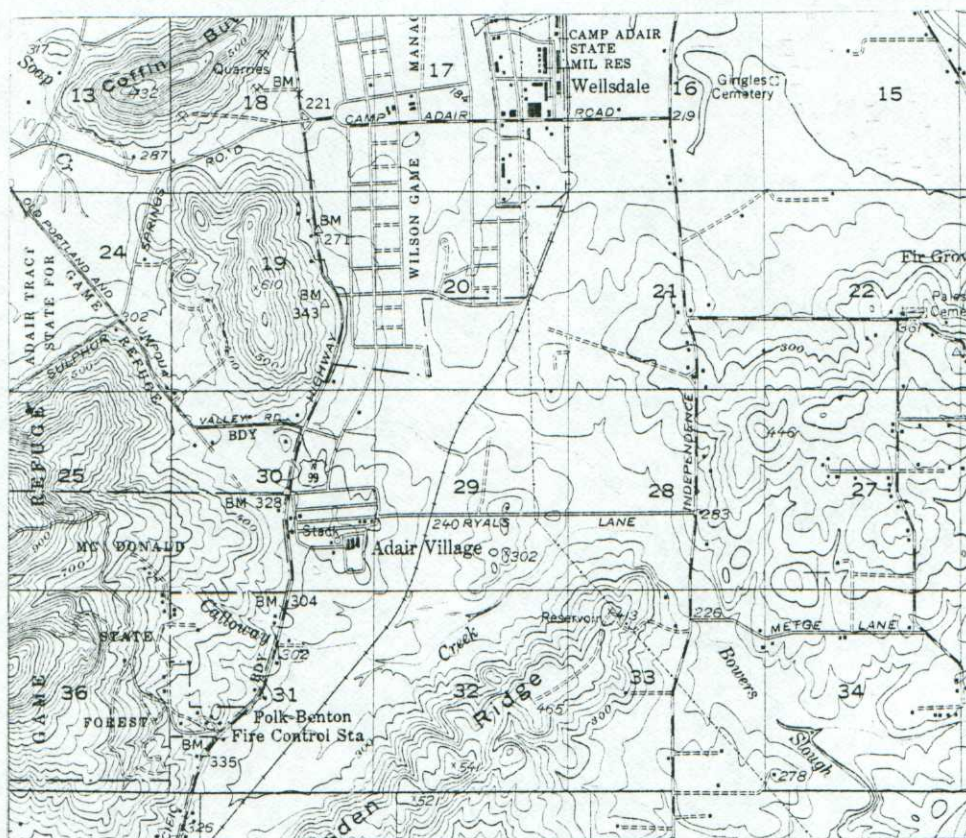

ALBANY QUADRANGLE

T 10 R 4 S 22

