

STATE OF OREGON INVENTORY
HISTORIC SITES AND BUILDINGS
State Historic Preservation Office
Oregon State Parks, Salem, 97310

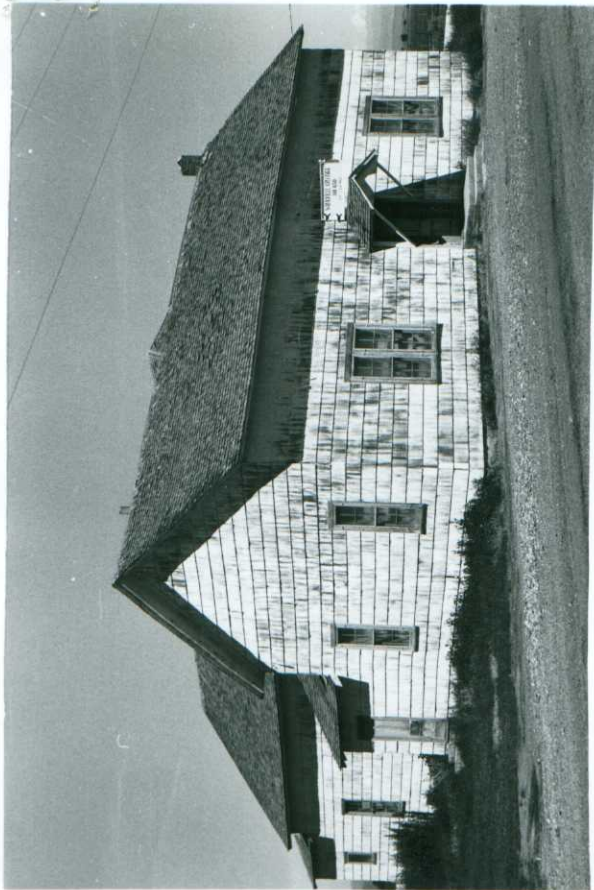

County Baker
Theme 9-A, P-E
Name
(Common) Wingville Grange Hall No. 650
(Historic) Methodist-Episcopal Church;
Wingville I.O.O.F. Hall
Address Wingville, Oregon
Present Owner Wingville Grange No. 650
(Address) Wingville, Oregon
Original Use Church; Lodge Hall
Date of Construction c. 1870's

Physical description of property and statement of historical significance:

The Wingville Grange is a "T"-shape, wood frame building with a gable roof. The structure is the result of the combination of two early buildings in Wingville. The front portion was once the Wingville I.O.O.F. Lodge. The rear (or north) section was the Methodist Episcopal Church of Wingville.

The front section has two-over-two, double hung sash windows; the rear section has six-over-six, double hung sash windows. The exterior of the building is now shakes. The building is in good condition. It is presently a grange hall.

Wingville was settled in the 1860's. As a town it was eclipsed by nearby Baker, Oregon.

Continue back if necessary

Recorded by Stephen Dow Beckham Date 14 Aug 1976 Sources Consulted:

Oregon State Historic Preservation Office Sieg, Pearl. Interview with Stephen Dow Beckham,
21 July 1976, Wingville, Oregon.
Please enclose map Township 8 ^N _S Range 39 ^E _W Section 27