

CITY OF NEWBERG
INVENTORY OF HISTORIC PROPERTIES
HISTORIC RESOURCE SURVEY FORM

HIST. NAME: Cameo Theater
COMMON NAME: Cameo Theater
ADDRESS: 304 E. First
T/R/S: 3S 2W 19
MAP NO: 3S 2W 19AB **TAX LOT:** 9600
ADDITION: Everests
BLOCK: 2 **LOT:** 7
OWNER: Francis Enterprises, Inc.
ADDRESS: 205 N. Edwards

DATE OF CONSTRUCTION: 1936
ORIGINAL USE: Theater
PRESENT USE: Theater
ARCH./BLDR.: D.W. Hilborn (arch.)
STYLE: Art Deco
BLDG. STRUC. DIST. SITE OBJ.
THEME: Entertainment; Arch. - 20th Gen.
CITY: X **UGB:**
QUAD: Newberg

PLAN TYPE/SHAPE: Rectangular
FOUNDATION MATERIAL: Concrete
WALL CONSTRUCTION: Concrete
ROOF FORM & MATERIALS: Flat w/parapet.
PRIMARY WINDOW TYPE: Retail base.
EXTERIOR SURFACING MATERIALS: Concrete.
DECORATIVE FEATURES: Incised cornice. Tile and carrara glass. Cast stone filigree.
OTHER: Asymmetrical marquee.
CONDITION: EXCELLENT GOOD FAIR DETERIORATED MOVED (DATE) _____
(EXPLAIN) Chipped tile and carrara glass.

NO. OF STORIES: 2
BASEMENT (Y/N): Concrete
STRUCTURAL FRAME: Unknown

EXTERIOR ALTERATIONS/ADDITIONS (DATED):

NOTEWORTHY LANDSCAPE FEATURES: N/A

ASSOCIATED STRUCTURES: 308 E. First, adjacent to east, carries on same decorative motifs.
SETTING: Mid-block in commercial area between 19th and early 20th century buildings. Fronts on heavily trafficked First Street. Parking lot across street to north.

STATEMENT OF SIGNIFICANCE: The Cameo Theater was built in 1936. It was designed by D.W. Hilborn and built by Peter Johnson (Johnson Construction Co.) both of Vancouver, Washington. It is a handsome example of the Moderne style, the only in the city, and significant for having retained integrity of design and materials.

SOURCES:

Oregon Historical Society, Vertical File, "Newberg".
Ticor Title Co. Records, McMinnville OR.

SHPO INVENTORY NO.: 1579

CITY OF NEWBERG
 INVENTORY OF HISTORIC PROPERTIES
 HISTORIC RESOURCE SURVEY FORM

PAGE 2



NAME: _____
 ADDRESS: 304 E. First
 T/R/S: 3S 2W 19
 MAP NO: 19AB
 TAX LOT: 9600
 QUAD: Newberg
 ROLL NO: 12
 NEGATIVE NO: 7
 SLIDE NO: _____

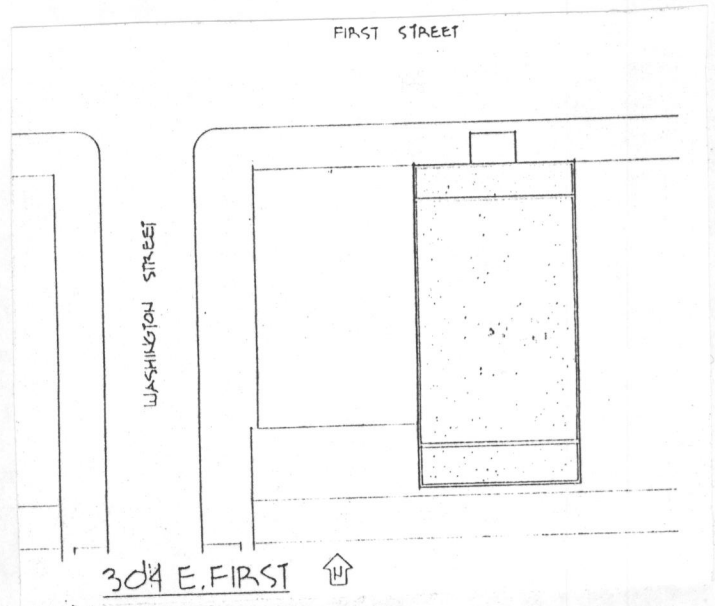
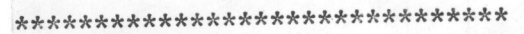

GRAPHIC SOURCES:

City Map, 1973

SHPO INVENTORY NO.: 1579